% ney in- minate the ndition. draw 3 per ile subject e of with- aid on de- computed posit. and ds

le Bank Spring Streets

's S ATE take the s. The minute's of hot 'S CUP nience-- at home r drink- ing milk ocolate. minute. treat--

week's receipts will go me qualities.

98c FOR HAT WORTH $2.50

Have solid silver hair fine soft bristles which any man would as a present; are worth

$1.98 FOR WOMEN'S LETS WORTH

Some new designs in effects; have rose are guaranteed for wear; worth $3.00.

OP & MPANY

AGES. 5c es One Cup.

Two Parts, Complete—20 Pages. Part One—General News Sheet—12 Pages.

The Los Angeles Times

Twenty-fifth Year.

PER ANNUM. $9.00 | Per Month, 75 Cents, or 2 1-2 Cents a Copy. MONDAY MORNING. NOVEMBER 26, 1906. On All News Stands, Trains and Streets. | 5 CENTS

THE WEATHER.
BRIEF REPORT.

FORECAST—For Los Angeles and vicinity: Fair; light frost in the morning; light north wind, changing to west. YESTERDAY—Maximum temperature, 65 deg.; minimum, 37 deg. Wind 4 a. m., northeast; velocity, 3 miles; 5 p. m., west; velocity, 7 miles. At 5 a. m. the temperature was 47 deg.; 5 p. m., 71 deg. TODAY—At 5 a. m. the temperature was 41 deg.; clear. FORECAST—For San Francisco and vicinity: Fair; light north wind, changing to west; possibly light frost in the morning.

[The complete weather report, including comparative temperatures, will be found on page 7.]

POINTS OF THE NEWS
IN TODAY'S ISSUE OF The Times

INDEX.

Part I.
Ship in Flames.
Robber on a Car.
Dunne Turns Down Tillman.
Double Life Tragedy.
Legislature Words Are Bandied.
Primaries Not Sincere.
Bomb Puzzles Police.
In the Field of Sports.
Weather; Liners.
Classified Advertising.
Silver Lake Reservoir.
City in Brief; Vital Record.
Part II.
Wife Betrays Bandit Husband.
Body of Stanley Wilson.
The Churches Yesterday.
Cruel Bite of Gila.
Editorial Page: Pen Points.
Music and Stage.
Los Angeles County News.
South of the Tehachepi.
At the City's Gates.

SYNOPSIS.

THE CITY. Gang of bandits captured through the complaint of the victim of one daring highwayman who threatened to kill her....A study of Stanley B. Wilson and the men he was for....Campaign of Labor Union candidate for Mayor growing warm. Willis C. M. Darnell, a deaf bicyclist....R. E. Andrews, snake charmer at Bates Park, bitten by Gila monster and nearly dies in agony....Freshmen at U.S.C. forced to discard trousers....Much interest being shown in the hill climb at Riverside next Sunday....Prohibitionists denounce Republican candidate for Mayor because of connection with Soldiers' Home scandal....Work on reservoir near Ivanhoe....Little Italy causes mix-up....Mrs. C. P. Hop tried to commit suicide....Weights announced for Jonathan Club Handicap at Ascot....Coroner's inquest exonerates motorman for death of Judge Bates....Harry Smith struck and injured by electric car....Death of Judge F. Beck....Cressey case gets into court again today....Funeral of Simon Hall held....Negroes aroused over "resale" signs have some questions for candidates....Music and the stage; last week of grand opera.

SOUTHERN CALIFORNIA. Los Angeles man shot in abdomen at Dolgeville, may die in Pasadena Hospital; two boys with launch twelve days coming from Ocean Park....Gum tree to clog Long Beach sewers....Avalon boatmen gather harvest of drifting timber....East Whittier child severely burned and likely to die....Mail carrier meets lion on Fredalba road.

PACIFIC SLOPE. Seattle High school girl, who runs away with book agent, is found in Texas, where both are arrested....Memorial services conducted over bodies of Dix victims. Key witnesses in the municipal graft investigation at San Francisco are threatened with death if they continue to testify unfavorably to "grafters" before the grand jury; latter to investigate statements of Ed. Graney with view to prosecuting on charge of perjury....Two well-known pioneers pass away in San José....San Francisco Board procures large sums of money for rebuilding of Bay City Episcopal churches; sums so large estimate of expenses can not be given out until later....Colorado man frozen to death in Goldfield; unknown man also found frozen to death near Gold Center....Secret service men in Washington unearth startling land-fraud swindle.

GENERAL EASTERN. Motor on New York street-car blows up, and passengers jumps from car, which races down street resulting in panic in which many are injured, one killed. Department of Agriculture at Washington puzzled by lemons which grow on orange trees, and discovery may revolutionize lemon industry....Kansas City hotel keeper shot and killed by robbers, and porter is badly wounded....Strenuous times awaiting the President relative to muster out of colored troops....Mayor Dunne of Chicago refuses to preside at Ben Tillman's meeting there, and will not endorse Southern Senator's sentiments in relation to negro race problem....Boston tells how relief money was thrown away in San Francisco....Caruso's voice returns to him, and he will continue to sing with the Metropolitan Opera Company in New York....Negro man twice divorced from one wife and twice married to another within one year....Illinois posse and bloodhounds trail murderer....Five killed by blizzard in Pecos Valley, Tex., where one man freezes to death in bed, and couple found dead in bed, and suicide or murder and suicide suspected....Hebrew theater in New York collapses, and one man is killed and several injured.

BLIZZARD KILLS STOCK.

EL PASO (Tex.) Nov. 25.—A special to the Times from Alamargordo, N. M., says that the goat and sheep raisers of the Sacramento Mountains in New Mexico lost from 60 to 80 per cent. of their herds during the recent blizzard, which is said to be the heaviest loss ever experienced by the industry in the West.

SHIP IN FLAMES.

Algeciras Is Totally Destroyed.

Five Hundred Men on Board Torpedo School Boat, Three Killed.

Conflagration Occurs in Harbor at Toulon, France, Last Night.

Excellent Discipline Maintained by Crew, Despite Fear of Explosions.

[BY THE ASSOCIATED PRESS—P.M.]

TOULON (France) Nov. 25.—The torpedo school ship Algeciras, stationed in this harbor, was totally destroyed by fire at a late hour this evening. There were 500 men on board when the fire broke out, but it is believed that most of them were saved.

The Algeciras for a number of years past has been doing duty as a harbor vessel and was employed as a torpedo training ship. She was of 5,047 tons displacement and was built in 1855.

ALARM IS GREAT.

The burning of the school ship created the greatest alarm throughout the city. News of the fire was first conveyed at about 11 o'clock by the firing of a cannon in the harbor.

The people hurriedly left the cafés and theaters and rushed to the docks whence they could see the Algeciras a mass of flames in the harbor.

The burning vessel stood out brilliantly in the encircling darkness and the glare of the flames lighted up the other shipping and the coast and wharves.

There was terrible anxiety concerning the fate of the 500 men on board, until the authorities announced that those men did not answer the roll call and it is presumed they were burned to death.

GARRISON CALLED OUT.

The entire garrison was called out to render assistance and the crews of the warships of this division hurriedly launched their boats to go to the rescue of their comrades who were on board the Algeciras for purposes of instruction.

Tugboats and fire boats as well as several steamers lying in port, slipped their anchors and likewise went out to help.

As soon as the men had been taken off the flaming vessel, the efforts of the authorities were directed to safeguarding the other ships anchored in the vicinity of the Algeciras, including the new battleship Patrie and the torpedo gunboat, La Hire. These two warships were towed to places of safety.

The authorities came rapidly to the conclusion that the Algeciras was doomed and she was left to burn herself out.

CREW WELL DISCIPLINED.

The discipline maintained on board the Algeciras was excellent. A majority of the men were cool and collected.

The small boats of the Algeciras were launched, filled with men and rowed away while those who could not leave in this manner awaited the arrival of their rescuers. A few of the men, however, were forced by the flames to jump overboard and swim away. Six torpedoes on board the school ship exploded while the men were leaving the vessel.

There was much fear during the height of the fire that a torpedo magazine on shore would be ignited, but this was prevented by deluging the magazine with heavy streams of water from powerful fire boats. It is not known whether the fire originated from an explosion of powder, or broke out among the stores on board.

SMOULDERED ALL DAY.

It is thought that the fire which broke out tonight had been smouldering all day long in the vessel's bunkers. This would account for the sudden breaking out of the flames at practically the same time on different parts of the ship.

There is some uncertainty as to whether the three missing men were really burned or not. It is reported that they were last seen standing on deck, and when ordered to jump into the water, replied they could not swim.

FOR THE COLORED TROOPS.

Mass Meeting for New York and Ministers and Lawyers to Agitate at Washington.

[BY THE ASSOCIATED PRESS—P.M.]

NEW YORK, Nov. 25.—A mass-meeting to voice a demand that Congress make a full investigation of the dismissal from the army of the negro soldiers of the Twenty-fifth Infantry, is scheduled to be held at Cooper Union Hall in New York City next Thursday.

Some time during the week, a large delegation of ministers, with lawyers who have been retained on behalf of the negro soldiers, will visit the President at Washington, and urge him to re-open the case.

TO SAFEGUARD PASHA.

France and Spain Agree to Precautionary Measures at Tangier Against Anarchy.

[BY THE ASSOCIATED PRESS—P.M.]

PARIS, Nov. 25.—The measures which France and Spain have agreed to take together, in view of the increase in anarchy in Morocco, have been made public and fully confirm the announcement made in these dispatches ten days ago. They are strictly precautionary and are designed solely to meet the requirements of an emergency and to safeguard the lives and property of foreigners at Tangier.

Pending the formal policing of the ports of Morocco to be undertaken on the final ratification of the international agreement reacher at Algeciras, each power will maintain warships at Tangier and be prepared to land 3000 men. France has decided to send the battleships Suffren, Saint Louis and Charlemagne, in command of Admiral Touchard, to replace the cruisers Calliee, Jeanne D'Arc, and Forbin, which are now in Moroccan waters. The Lanive will accompany the French vessels for the purpose of transporting troops from Algeciras, should a landing become necessary.

It is distinctly understood that this joint movement will not assume the nature of an occupation, nor are the French or Spanish flags to be raised over Morocco. The mission of the troops is limited to "safeguarding and re-establishing the authority of the Pasha at Tangier, as against Raisuli."

CHURCH PLATES FULL OF GOLD.

BANK BILLS IN PROFUSION ADD TO THE CONTRIBUTIONS.

Episcopal Congregations of Boston Gather Funds to Help Rebuild the Fanes Destroyed by Fire and Quake in San Francisco—Bishop Nichols Makes Appeal.

[BY DIRECT WIRE TO THE TIMES.]

BOSTON, Nov. 25.—[Exclusive Dispatch.] Contribution plates so full with gold and bills that the ushers had to hold money from falling off, greeted Bishop William Ford Nichols of San Francisco, and three rectors aiding him in four Boston Episcopal Churches today.

Pending the formal policing of the ports of Morocco to be undertaken on the final ratification of the international agreement reacher at Algeciras, each power will maintain warships at Tangier and be prepared to land 3000 men. France has decided to send the battleships Suffren, Saint Louis and Charlemagne, in command of Admiral Touchard, to replace the cruisers Calliee, Jeanne D'Arc, and Forbin, which are now in Moroccan waters. The Lanive will accompany the French vessels for the purpose of transporting troops from Algeciras, should a landing become necessary.

It is distinctly understood that this joint movement will not assume the nature of an occupation, nor are the French or Spanish flags to be raised over Morocco. The mission of the troops is limited to "safeguarding and re-establishing the authority of the Pasha at Tangier, as against Raisuli."

The appeals for funds to rebuild the San Francisco Episcopal churches. So great was the sum the ministers could not count it today. They say it aggregates many thousands.

They are seeking $1,000,000.

COLLISION IN SUBWAY.

West Farms "Express" Run Into by a New York "Local" and Many Receive Injuries.

[BY DIRECT WIRE TO THE TIMES.]

NEW YORK, Nov. 25.—[Exclusive Dispatch.] Five persons were seriously injured, many others received minor hurts, and hundreds of passengers were panic-stricken by a rear-end collision in the Subway, this afternoon, at One Hundred and Sixteenth street and Lenox avenue.

A West Farms express train, loaded to the doors, was standing at the station when a One Hundred and Forty-fifth-street local train, the brakes of which refused to work, crashed into it.

HAS SOLVED THE SPHINX.

Rev. Dr. Phillips Carries in His Bosom Dark and Dubious Mystery to Spring on Archaeologists.

[BY THE ASSOCIATED PRESS—P.M.]

BINGHAM (N. Y.) Nov. 25.—Rev. J. W. Phillips of this city says he has solved the riddle of the Sphinx.

Dr. Phillips is one of the best-known students of Egyptology in the country. From his extensive reading on this subject he has arrived at a conclusion as to the existence of the Egyptian figure that has puzzled men for so many centuries.

Some time ago Rev. Dr. Phillips submitted his ideas to the American Archaeological Society, who, in turn submitted them to some of the leading Egyptologists of Europe, from whose opinion the archaeological society reached the conclusion that this is "ingenious and probable."

Yesterday, Dr. Phillips received an invitation to explain his theory more fully in a paper to be read before the archaeological society in the spring. Until he reads that paper, Dr. Phillips will not explain his solution of the riddle.

WED, AND GO TO MILK.

Bride and Groom, Half Century Old, Hasten to Attend Cows.

[BY DIRECT WIRE TO THE TIMES.]

WINSTED (Ct.) Nov. 25.—[Exclusive Dispatch.] Otto Anderson and Lucy Winery, the latter a widow, both of Burlington, aged 50 and 52, respectively, eloped to New Hartford yesterday, hustled up the town clerk, who also is a justice of the peace, and were married. Then they rushed back to milk the cows on Anderson's farm, because Anderson said it "did not do cows any good to go too long without milking."

Incidentally all of their friends and relatives are amazed at the romance developed in their midst.

ROBBER CAUGHT.

Holds Up Wrong "Early Bird."

Agent Sees Him as Train Runs Through Station and Wires Ahead.

Officers at Next Town Enter Coach and Capture Bandit Unexpectedly.

Highwayman Thought to Be One Who Committed Similar Crime.

[BY THE ASSOCIATED PRESS—P.M.]

KANSAS CITY (Mo.) Nov. 26.—A lone robber, masked and armed, robbed fifteen passengers on eastbound Chicago and Alton passenger train No. 24, near Glasgow, Mo., shortly after midnight. He was arrested before he could leave the train and was taken to Glasgow and placed in jail.

The robbed train is known as the "Early Bird." It left Kansas City at 9 o'clock Sunday night and was due at Slater at 12:27 o'clock Monday morning.

At Slater the robber wearing a mask over his eyes, boarded the rear car as the train was pulling out. After the train had increased speed, with revolver in hand, he entered the car and began a systematic robbery of the passengers. Fifteen of them were made to disgorge.

As the train passed through Glasgow, at which point it does not stop, the man was seen at work by the station agent who wired the chief dispatcher of the fact.

OFFICERS IN WAITING.

Armstrong, the next station, east of Glasgow, was notified and officers were at the station there to meet the train when it pulled in. No stop is made ordinarily at Armstrong, and the robber, evidently satisfied in the belief that he was safe for this reason, suspected nothing when that point was reached.

When the train stopped at Armstrong the officers boarded it and caught the robber.

He was taken without serious difficulty and under instructions from the Kansas City office was taken back to Glasgow and placed in jail there. The robber is five feet and five inches tall.

The robbed train was in charge of Conductor Haywood and is one of the fastest on the Chicago and Alton. It runs through to St. Louis and Chicago.

PREVIOUS HOLD-UP.

Tonight's robbery is an almost exact duplicate of that committed on the same line on November 9, when a lone robber, heavily masked, boarded the rear sleeper of the eastbound Chicago, Rock Island and Pacific Overland train which runs on the Alton tracks, and at the points of two revolvers forced the Pullman conductor, a negro porter and a brakeman to proceed ahead of him and awaken the passengers while he robbed them. This robber escaped.

The officers believe that the man who committed tonight's robbery is the same who went through the Rock Island earlier in the month. When tonight's robber was arrested by the Armstrong officers he had gone through three cars of the Alton train.

THE "POSTS" MRS. PIERCE.

Well-Known Boston Clubman Warns Tradesmen Against Wife's Bills.

[BY DIRECT WIRE TO THE TIMES.]

BOSTON, Nov. 25.—[Exclusive Dispatch.] "Tom" Pierce, the well-known Boston clubman, a member of the exclusive set, has startled Boston and New York society by "posting" his wife, warning tradesmen he will no longer pay her debts.

"Mrs. Tom" is even better known in society than he, especially as a dashing horsewoman and a fearless huntrider of the Myopia set, and gossip's tongues are wagging as to the possibility of divorce proceedings.

ROBBED GRAVES IN FATHERLAND.

MYSTERY SURROUNDING A FAKE CROWN PRINCE EXPOSED.

Former Nurse of an Insane Asylum Recognizes in Dr. C. H. Hoffman, Osteopath, a Man Whom She Cared for as a Patient—He Was Carl Endlich in Germany.

[BY DIRECT WIRE TO THE TIMES.]

DES MOINES (Iowa.) Nov. 25.—[Exclusive Dispatch.] The mystery that has enshrouded Dr. C. H. Hoffman, for some years an instructor in the Drake Medical School in this city, and long believed to be Crown Prince Rudolph of Austria, who has been missing for years, has been partly cleared.

Hoffman's real name is Carl Endlich. This discovery is made at Kirksville, Mo., where the man has been teaching in the Osteopathic College, and from which city he all at once disappeared. Letters and papers which he left behind disclosed the information, which has been given out by the police at Kirksville.

Mrs. Hoffman was a nurse in the Mount Pleasant Insane Hospital when Hoffman was confined there, and she nursed him then. Their marriage in Burlington, Iowa, followed. Hoffman, or Endlich's parents reside now at Karlsruhe Germany. It is learned from Hoffman's papers that he was forced to leave Germany for robbing graves.

From the letters it is known that the brother is even now in trouble in Germany.

It is known that Dr. Hoyt of Mt. Pleasant, who made a confidant of Hoffman is now dead. Two other persons in this country are said by Hoffman's wife to know the secrets that he refuses to tell, but she does not know who they are, nor their whereabouts.

LEAVE FOR WASHINGTON.

JACKSONVILLE (Fla.) Nov. 25.—Vice President and Mrs. Fairbanks left here today for Washington, where they will arrive Monday morning. They were the guests while here of Senator and Mrs. James P. Taliaferro.

THREATEN WITNESSES WHO TELL THE TRUTH.

Two San Francisco Men Intimidated By "Graft Gang"—No Mercy to Be Shown to Perjurers By Grand Jury.

[BY DIRECT WIRE TO THE TIMES.]

SAN FRANCISCO, Nov. 25.—[Exclusive Dispatch.] Indictments for perjury will probably be returned by the grand jury Tuesday against Graney and Coffroth in the "Belvidere" case.

Graney, it is said, has been duly warned that the grand jury is in possession of evidence which conflicts with his statements, of the manner in which Ruef acquired his 25 per cent. of the "Belvidere" stock. No mercy will be shown to him, if he refuses to come through with the truth in regard to this important feature of the case.

Coffroth's statements as to what he "does not know," regarding the giving of 25 per cent. to Ruef are also contradicted by the evidence.

The prosecution of the municipal grafters has assumed a new phase. Several of the men have been obliged to give incriminating testimony to the grand jury against Ruef and Schmitz, and the police have, it is alleged, been threatened because of their testimony, and warned that if they persist in their statements against the municipal authorities they will be killed.

Alfred Andrieu, a Frenchman and Dick Creighton have been warned that death awaits them. Secret Service agent Burns has taken steps to protect these men.

MAMMOTH SWINDLES WILL STARTLE WORLD.

[BY DIRECT WIRE TO THE TIMES.]

TACOMA (Wash.) Nov. 25.—[Exclusive Dispatch.] Land fraud exposures that will make those of Oregon look insignificant will soon be made in this State.

Quickly, persistently, and with never a hint of their presence, special Secret Service men have been working in Washington for months and have unearthed some mammoth swindles extending over a period of many years.

William J. Burns, special operative in charge of this branch of Secret Service work, has now in his possession a full and complete report of government land frauds that, when their extent is made known, will startle the world.

The illegal work in this State is five times greater than in Oregon. This is the positive statement made by one having knowledge of what is to come when the government "shows it's hand" here.

BLAMES MILLIONAIRE.

Laborer Sues Rich Neighbor for $25,000—Says He Broke Up His Home.

[BY DIRECT WIRE TO THE TIMES.]

SALEM (Mass.) Nov. 25.—[Exclusive Dispatch.] David E. Low, a farm laborer and milk collector of Essex, has sued David E. Lakeman, a millionaire neighbor, for $25,000, for alienation of his wife's affections, charging that Lakeman has broken up his home.

Lakeman denies the charges and is preparing to fight. He says he hasn't even seen Mrs. Low for three years.

CHILD SLAVERY IN NEBRASKA.

OMAHA WOMAN SPRINGS A NEW SENSATION.

Declares That Private Institution in the State Is Importing Children from Germany for Purpose of Selling Them at $25 a Head—Points Out Defects in the Law.

OMAHA (Neb.) Nov. 25.—[Exclusive Dispatch.] A special to the World-Herald from Lincoln says:

"Can it be possible that child slavery is being practiced in Nebraska? According to the statements of Miss Cora Garber, one of the employés in the State Land Commissioner's office, proof has been obtained that one private institution in the State has been importing children from Germany for the purpose of selling them at $25 per head.

"A bill is to be introduced at the next Legislature," says Miss Garber, "which will place every child in the State under the protection of the Juvenile court law. At present the law is so worded that the courts have no right to enter private institutions to inquire into the condition of children.

"This provision," Miss Garber, says, "was slipped into the law by the managers of these institutions in order to exempt them from legal investigation, and for this reason the Juvenile court law is unconstitutional."

Miss Garber refused to give the names of her informants of the suspected institutions, but said that all would be made public in due time and that the work of the "venders in little human beings would be summarily stopped and the guilty persons punished."

SHE'S THE "DOCTOR."

Queen of Roumania Breaks Her "Dignified and Impenetrable Silence."

[BY THE ASSOCIATED PRESS—P.M.]

VIENNA, Nov. 25.—The Queen of Roumania has taken the unusual step of sending a letter to the Neue Freie Presse, concerning the health of King Carlos, signing herself "Dr. Carmen Silva, house physician and qualified nurse," and heading the missive "no copyright." The Queen writes explaining that the sense of justice induces her to break the customary precedent of "veiling ourselves in dignified and impenetrable silence," and proceeds to describe the heroic patience of the King during his illness of a year, during the latter months of which he never had a night free from pain, which he met with clenched fists.

LOYAL DARTMOUTH MEN.

Five Students "Hit Freights" and Walk Forty Miles to a Football Game, and "Root."

[BY DIRECT WIRE TO THE TIMES.]

SPRINGFIELD (Mass.) Nov. 25.—[Exclusive Dispatch.] Five loyal Dartmouth men, covered with cinders, arrived here yesterday noon, just in time to see the Brown-Dartmouth football game. They had no money, but were determined to "root" for their team, or perish in the attempt.

They had "hit freights" and walked forty miles on the way from Hanover, N. H.

They were provided with tickets to the game.

FREEZES IN HIS BED.

Texas Blizzard Claims Two More Victims—Five Killed in Pecos Valley.

[BY DIRECT WIRE TO THE TIMES.]

EL PASO (Tex.) Nov. 25.—[Exclusive Dispatch.] Pedro Alvarez, a Mexican sheep herder living at Corona, N. M., and Charles Ellistein, living at Torrence, are the latest victims of the blizzard which swept the Pecos Valley. Alvarez was found dead among his sheep. Ellistein, who was a health-seeker, was frozen to death in his bed. This makes five deaths from freezing during the storm. There is great suffering and many losses among the cattle on the ranges.

PEARY COMING HOME.

Arctic Explorer Discusses Best Methods of Reaching the North Pole. Leaves for New York.

[BY THE ASSOCIATED PRESS—P.M.]

HALIFAX (N. S.) Nov. 25.—Robert E. Peary, the Arctic explorer, and Mrs. Peary will leave Sydney tomorrow morning for New York by rail.

Regarding another trip to the pole, Commander Peary said he will not be able to make any announcement until after he meets his friends in New York and discusses the matter with them.

The mate and seamen of the steamer Roosevelt, who are Newfoundlanders, will be paid off tomorrow. The Roosevelt will be overhauled at North Sydney and a new crew engaged.

Commander Peary declared that he usually employed Newfoundland seamen for Far North work, not because they are better than Americans, but because their sealing experience accustoms them to dealing with packed ice.

He adheres to his conviction that sledging is the best known method of reaching the North Pole, but would advocate aerial navigation if it were possible to obtain a good airship. He considers the present flying machines too imperfect and delicate for Arctic work.

DECLINES TO ACT.

Dunne Turns Down Tillman.

Hears Protests of Chicago Negroes and Will "Stay Away."

Race Sentiments of Southern Senator Are Proved to the Mayor.

Will Refuse to Preside at the Meeting to Be Held Next Wednesday.

[BY DIRECT WIRE TO THE TIMES.]

CHICAGO, Nov. 25.—[Exclusive Dispatch.] Mayor Dunne has decided that he cannot in his official capacity endorse the sentiments on the race question expressed by Senator Benjamin Tillman in his speeches before the Senate, and will today decline to preside at the Music Hall meeting Wednesday night.

The Mayor will address a letter to the chairman of the committee declining to act.

A committee of negroes waited on the Mayor today and presented to him excerpts of speeches made by Tillman, in which the Senator said that "gun rule must prevail in the South until the negro should change." The Mayor's action was based on these representations.

ASKS FOR PROOF.

When the first protest from the negroes came to the Mayorp beseeching him to prevent the Senator from South Carolina from delivering a lecture, or refusing to preside at the affair unless the race question was eliminated from his speech, he refused unless they could present him with bona fide evidence that Senator Tillman was antagonistic to their race.

Yesterday afternoon a committee of negroes headed by Rev. J. A. Carey of Bethel Church called upon the Mayor and told him that they were prepared to furnish him the evidence substantiating their statements. The following evidence was given the Mayor in part:

TILLMAN'S UTTERANCES.

"On July 30, 1898, in a speech in the United States Senate on the 'Annexation of the Philippines, Porto Rico and Cuba,' Senator Tillman unmercifully scored the negro, declaring that the negro and white man never were equal and that the negro had no rights which a white man is bound to respect.

"On August 4, 1901, in an address at Marinette, Wis., he delivered a speech in which he upheld and advocated the mob, lynch law and shot-gun policy for black men, women and children.

"July 14, 1902, in a speech before the United States Senate on the 'Philippine Civil Government bill,' he gloated over the fact that whites residing in Mississippi, South Carolina and in other southern States, resorted to the shot-gun policy in order to suppress the negro vote and to maintain the supremacy of the whites."

The committee in charge declares the meeting will be held in spite of all protests.

UNIQUE CASE OF MIXED SAMPLES.

BEATRICE MAN TWICE DIVORCED FROM SAME WOMAN.

Marries Another, Thinking Himself Free, Only to Be Placed in Condition of Being a Bigamist—Will Remarry His Second, the First Having Lost.

[BY DIRECT WIRE TO THE TIMES.]

BEATRICE (Neb.) Nov. 25.—[Exclusive Dispatch.] Thomas Sample, a prominent business man of Beatrice, has been twice divorced from one woman within a year, and he will soon enjoy the unique distinction of having been twice married to another woman within a twelvemonth.

Judge Kelliger of the District Court yesterday granted Sample a decree of divorce from his first wife, Mrs. S. O. Sample of Boston. A year ago he obtained a similar decree from her, and then was married to Mrs. Grace Rackley of Beatrice. Soon after his second marriage, Sample's decree of divorce from his first wife was set aside, thus leaving him the husband of two wives, and virtually a bigamist.

Sample appealed from the decision setting the decree aside, and instituted a new suit for divorce. The Boston woman came here and resisted his efforts to secure a separation from her. The case was bitterly contested. Judge Kelligar, before whom it came up for hearing, despite the wife's protest, decided that Sample was entitled to a decree, and granted him one.

Now Sample and the Beatrice woman whom he took to wife a year ago will be remarried. Since the setting aside of his first decree of divorce they have not been living together, fearing a complaint of bigamy would be made against them.

REAL LIFE TRAGEDY CENTERS IN THAW.

New York's Famous Criminal Case Soon to Fill Public Eye—Personages in Spectacular Drama Brought Into the Limelight.

[BY THE ASSOCIATED PRESS—P.M.]

NEW YORK, Nov. 25.—The trial of Harry Thaw, slayer of Stanford White, the noted architect, will probably take place in December or January, and is looked forward to as one of the most famous cases in the criminal history of New York State. The prominence of the Thaw family socially, the wealth of his parents, the circumstances surrounding the young man's marriage to Evelyn Nesbit, the artists' model and chorus girl, and the spectacular scene in the midst of which he fired the bullets into the breast of the man who, he claimed, had betrayed his wife, all tend to attract an interest in the trial extending from one end of the country to the other.

For a long time an effort has been made to have young Thaw rely upon a defense of "emotional insanity," but he steadfastly has declined to give his assent to any such plan, and in his determination not to agree to hide behind a cloak of insanity, the cause which he impatiently asserts to be just, he has at one time and another since his imprisonment dismissed several of the lawyers engaged to help in his defense, among them a former Governor of the State of New York.

The players in this extraordinary tragedy of real life are each of them interesting. Harry Thaw, the ever wayward son of rich and indulgent parents, had become widely known throughout the country prior to the killing of Stanford White by reason of the publicity given to many of his escapades by the newspapers. His father, the late William Thaw, was one of Pittsburgh's richest men. He had early seen that Harry was not to be entrusted with a large income lest he give himself over to a life of luxurious idleness and liberty. So when the elder Thaw died he provided that Harry Thaw should have only $2500 a year. The bulk of the estate went to Mrs. William Thaw, whose indulgent love for her children was soon made apparent in the manner in which she lavished money upon them. Harry Thaw had but to ask whatever sum he chose and the mother gave it to him. He abandoned his $2500 a year income from the estate to his valet. It is said that the young man's expenditures often averaged as high as $50,000 and $100,000 a year.

THE YARMOUTH ROMANCE.

Four or five years ago the Thaw family came into unusual prominence through the announcement of the engagement of Harry Thaw's sister to the Earl of Yarmouth. This young English nobleman had been in America for two years or more at that time. He was entertained at Newport, and at the end of a successful season there, during which he had led the gay set in many amateur theatrical productions, he decided to go upon the professional stage to earn a livelihood in this country. His efforts along this line were indifferently successful, and then came the engagement and marriage to Miss Thaw. Since that time the Earl and the Countess of Yarmouth have lived abroad.

Following the wedding of his sister, Harry Thaw also went abroad. When he returned to this country two years ago he remained in New York instead of going to his mother's home in Pittsburgh. It was not long before he was seen always in company with a beautiful young girl, Evelyn Nesbit, who had graduated from the studio to the stage. Young Thaw and Miss Nesbit were central figures of many theater and supper parties along Broadway, and there appeared in one of the local papers a story to the effect that Thaw and Miss Nesbit had been secretly married while abroad. The fact of the wedding had not been disclosed, it was declared, because of the fear that a displeased mother might cut off the support of her favorite son. The story of the wedding was taken up everywhere and the young people were kept busy with denials. Their affairs attracted so much attention that they were requested to move from the fashionable hotel where they had been occupying expensive suites. This called forth more notoriety. The affairs of the young people were kept constantly before the public until it was finally announced that Mrs. William Thaw had consented to her son's marriage to Miss Nesbit. Thereupon they were called to Pittsburgh and in the mother's home a marriage ceremony was performed.

For a long time following the wedding the Thaw's affairs were practically lost sight of. They spent most of their time in New York, were often seen together at the theaters and the cafés and apparently their lives ran happily together.

THE FATAL NIGHT.

It was late in the evening of June 25 last, that the city and soon the entire country was ringing with the tragic news that Harry Thaw had slain Stanford White. The betting for the fatal attack had been the Madison Square Roof Garden where the first night performance of a summer musical show known as "Mlle. Champagne" was being given. The place was gay in flowers and multi-colored electric lights and was thronged with a fashionably-dressed audience.

On the stage a man was singing "I could love a thousand girls," when suddenly above the music the pistol shots rang out. The music ceased, the chorus girls and actors upon the stage were terror-stricken, men and women in the audience dropped their glasses upon the tables before them. In the stillness a man was heard to say:

"You ruined my wife, d—— you, and now I've got you."

Stanford White lay dead at the table where he had been sitting; Harry Thaw, in evening dress, stood with a smoking pistol in his hand. His wife, who had seen him fire the fatal shot, was led screaming away from the spot and Thaw was arrested. He made no attempt to escape.

White was vice-president of the Madison Square Garden Company and was the architect of that famous structure in whose tower he had always maintained a studio. It was in this tower that Thaw had charged time and time again since his arrest that White entertained young women at the gayest of parties. Thaw said he had frequently complained of these studio parties to the Society for the Prevention of Vice and it has been stated on authority that this society had made several investigations prior to the Roof Garden tragedy.

It has been brought out since the shooting that White befriended Evelyn Nesbit and her mother when the young woman first was brought to this city to enter the studios as a model. Letters which passed between White and the mother of the girl have been published and may play an important part in the trial. There have been reports that White sought the girl's society after her marriage to Thaw, but this has been admitted by neither side and so far as they could do so, counsel for both sides have closed the mouths of the most important witnesses.

THAW'S DEFENSE.

Thaw has sought his justification in the words he uttered to his victim on the night of the tragedy. He has claimed that under the "unwritten law" no jury could convict him of having taken the life of "the man who had traduced his wife in her innocent girlhood." To these accusations by Thaw, the friends of Stanford White, many of them influential men of the community, have declared that the architect's interest in the girl was purely of a fatherly character. They said he had assisted many young women to make a place for themselves in the world, and that he was no more deeply interested in Miss Nesbit than he had been in a number of others about whom no breath of scandal has been uttered.

"I prefer death in the electric chair to a life in an insane asylum," the prisoner is credited with exclaiming.

Lewis Delafield, counsel to the Thaw family, was first called into the case. He engaged Judge W. M. K. Olcott of the firm of which former Gov. Frank S. Black is a member. They had hardly been in the case a month when young Thaw after an interview in the Tombs dismissed them. He called to his aid Clifford W. Hartridge, a lawyer who had been his friend for years. Now that the trial is approaching he has called into the case Delphin Michael Delmas, one of the most noted criminal lawyers of the West, who has come on from San Francisco to New York to take direction of the trial. Mr. Delmas has been quoted as admitting that the "unwritten law" may be the defense finally decided upon.

Dist.-Atty. Jerome will have personal charge of the prosecution. He declared he will introduce only such witnesses as are necessary to prove that Thaw had made threats against White and the eyewitnesses of the shooting. It will be for the defense, he declares, to introduce any evidence bearing upon the past lives of the principals. If this is gone into, however, the District Attorney will offer evidence in rebuttal. While the presentation of the prosecution's case will require only two or three days, it is expected there will be great difficulty in obtaining a jury, and that the trial may continue over a period of four or five weeks.

MILLIONS FOR ZABRAS LANDS.

MEXICO CITY Nov. 25.—According to the Herald, the Continental Rubber Company has closed a deal for the purchase of the Zabras Hacienda and adjoining property belonging to the Pennsylvania Bros. of Torreron. The purchase price of the Zabras Hacienda is $4,000,000, and the price of the other property brings the total price to about $6,500,000. The Zabras property consists of 2,000,000 acres.

HEBREWS COLLAPSED WITH THE FLOORING.

[BY DIRECT WIRE TO THE TIMES.]

NEW YORK, Nov. 25.—[Exclusive Dispatch.] One woman was killed, nine men, women and children were seriously injured, and more than a score of others were slightly hurt, last night, by the sudden collapse of the lobby floor of the new Century Hall, at Morris and Fifteenth avenues, Newark.

The crash came just as the Fifteenth-avenue doors were opened for the sale of tickets for a Hebrew vaudeville benefit performance, a popular Sunday-night feature of the densely-populated Polish section of the city known as the "Hill."

Two hundred persons were on the sidewalk; probably fifty more on a short stairway leading to the floor of the lobby, and seventy-five, mostly women and children, had crowded into a space 15x20 feet, in which the box office was located.

The floor began to sink slowly in the center of the last-named space, under which there is a concrete cellar nine feet deep.

There was a wild scramble to get away, but before many could escape, the floor suddenly shot down in the center, and more than fifty persons went with it. They were caught in a V-shaped mass of wreckage.

PRESIDENT SENDS FOR YACHT MAYFLOWER.

[BY THE ASSOCIATED PRESS—P.M.]

NORFOLK (Va.) Nov. 25.—The Norfolk Navy Yard tonight received a wireless communication from the battleship Louisiana, conveying the President from Panama. The message was for transmission to the Bureau of Navigation, Navy Department, Washington.

At 8 o'clock tonight, the Louisiana was 200 miles southeast of Cape Henry. The message requested that the converted yacht, Mayflower, now anchored in Hampton Roads, meet the Louisiana, at 1 o'clock Monday afternoon, off Piney Point in Chesapeake Bay.

The Mayflower will leave Hampton Roads early tomorrow morning for the rendezvous.

RYAN'S GIFT TO CATHOLICS.

[BY THE ASSOCIATED PRESS—P.M.]

NEW YORK, Nov. 25.—Many of the most illustrious prelates of the Roman Catholic church in America will gather at Richmond, Va., Thanksgiving Day to take part in the ceremonies attending the dedication of the Cathedral of the Sacred Heart.

The new edifice, which will take its place as one of the four greatest cathedrals in the country, is the gift of Thomas F. Ryan, the New York financier.

THREW RELIEF MONEY AWAY.

[BY DIRECT WIRE TO THE TIMES.]

BOSTON, Nov. 25.—[Exclusive Dispatch.] Col. William D. Sohier, representative of the Massachusetts San Francisco Relief Committee, publishes a two-column editorial in the Boston Traveler, describing graphically the conditions as he found them in San Francisco relief work, telling how "too much system" failed to bring results, and commending the methods of the present committee in charge.

Sohier says over $100,000 was charged for automobiles alone, and claims were put in, not including those for liquor destroyed, of over $3,500,000.

The early committee appointed by the Mayor's favored friends, and got goods to sell, some getting enough to set themselves up in business, while others, more needy, were left in absolute want. Elaborate plans for administering relief were formulated and were changed even before being tried.

Many of the sick and weak had to go through without necessities. The so-called "system" had such complicated and changing machinery that there was little time for officers to give attention to the individual needs. The administration expenses were enormous, the employés endless.

Over $85,000 was spent in July alone for administration.

James D. Phelan was one of the few men who kept faith and head, preventing politicians from securing control. The chairman of the present committee, R. H. Dohrmann, is called a most able and conscientious man.

Too many investigators, at heavy cost, and a community fast becoming pauperized appeared when the Massachusetts representatives arrived and helped the new committee reduce the administration to a simple business basis.

LIFE-SAVERS TOO LATE.

Two Rochester Youths Drown by the Overturning of Their Canoe in a Heavy Sea.

[BY DIRECT WIRE TO THE TIMES.]

ROCHESTER (N. Y.) Nov. 25.—[Exclusive Dispatch.] Leon Power and Robert Henderson, each 20 years old, went to Charlotte, yesterday, and started out for a sail in a canoe.

When clear of the harbor they encountered strong winds and heavy seas, and soon found themselves in a perilous situation. The life-saving crew started out after them in the large electric lifeboat, but before the life-savers cleared the harbor the canoe had capsized, and the occupants had disappeared.

Robert Henderson was the son of Prof. Henderson of the Rochester Theological Seminary.

LOTTA PLANS BIG HOTEL.

Once Famous Actress to Erect Two-Million-Dollar Hostelry in Boston.

[BY DIRECT WIRE TO THE TIMES.]

BOSTON, Nov. 25.—[Exclusive Dispatch.] Lotta Crabtree, the former stage favorite under the name of "Lotta," is preparing to erect a $2,000,000 hotel here on a downtown site occupying 20,000 square feet of land, now containing the Park Theater.

The property is assessed at over $1,000,000, and a New York syndicate recently offered her $1,500,000 for it to build a hotel here themselves.

MONEY BY ORDER.

ST. PETERSBURG, Nov. 25.—The Minister of the Interior has issued orders that henceforth the postoffice shall only forward money within the Russian Empire by means of money orders. The practice of sending currency in the registered mails will be abandoned because of the almost daily robbery of mail trains by bands of armed revolutionists, whose booty from this course of procedure has reached such large proportions that the government has to repay the senders by installments.

SCHMITZ IN CHICAGO.

CHICAGO, Nov. 25.—Mayor Schmitz of San Francisco passed through Chicago today. Requests for a statement regarding the accusations made in the indictment returned against him, met with a firm refusal. He insisted that the statement he made in New York after landing contained all he could say until he had time to examine the charges against him and his administration.

Mayor Schmitz was accompanied by his wife and son.

SHONTS LEAVES PANAMA.

PANAMA, Nov. 25. — Theodore Shonts, chairman of the Panama Canal Commission, will leave tomorrow for New York. He will be ready to receive bids for canal contracts tomorrow morning. At Colon he will confer with all the chiefs of the departments before sailing.

SENTENCE NOT COMMUTED.

OLEAN (N. Y.) Nov. 25.—Gov. Higgins tonight, before leaving for Albany, made the statement that he had come to no decision on Albert T. Patrick's appeal for executive clemency and he had told no one that he would commute Patrick's death sentence to life imprisonment.

KILLED IN HER CARRIAGE.

COLUMBUS (O.) Nov. 25.—Miss Josie Hewitt, aged 40, an evangelist of Darbyville, O., was killed today by an interurban electric car striking a carriage in which she was riding at Linden, near this city.

BISHOP SLIGHTLY BETTER.

HOT SPRINGS (Ark.) Nov. 25.—The condition of Bishop Fitzgerald of the Catholic Church, who is suffering from a stroke of paralysis, was today slightly improved.

INJURED IN AUTO CRASH.

ST. LOUIS, Nov. 25.—Cornelius Harrison was probably fatally injured and his wife suffered serious wounds tonight, when their automobile was hit by a street car and cut in two. The daughter, Miss Mary Harrison, and Thomas Rehan, the chauffeur, escaped with a number of bruises.

PITH OF NEWS FROM THE MIDDLE WEST.

[BY DIRECT WIRE TO THE TIMES.]

CHICAGO, Nov. 25.—[Exclusive Dispatch.] A rise of 10 deg. in the temperature in Chicago today is to be followed by rain that will develop into a small snowstorm, according to the weather man. Only .04 of an inch of water fell in Chicago today, although it was much heavier throughout Missouri and Iowa. The maximum temperature was 49 deg., and the minimum 35 deg. The wind, which was from the Southwest, reached a velocity of twenty-five miles. Middle West temperatures:

Alpena, 38; Bismarck, 26; Cairo, 60; Cheyenne, 28; Cincinnati, 50; Cleveland, 44; Davenport, 44; Denver, 38; Des Moines, 40; Detroit, 42; Dodge City, 38; Dubuque, 38; Escanaba, 36; Grand Rapids, 42; Green Bay, 36; Helena, 26; Huron, 30; Indianapolis, 44; Kansas City, 42; Marquette, 36; Memphis, 64; Milwaukee, 40; North Platte, 32; Omaha, 44; Rapid City, 32; St. Louis, 54; St. Paul, 36; Springfield, Ill., 50; Springfield, Mo., 58; Wichita, 46.

DOWIE ON "HEALING."

In an open letter addressed to Zionites throughout the world, John Alexander Dowie today reaffirmed his belief in divine healing, and explained the conviction that the defection of his followers had been responsible for scores of deaths, and the prevalence of disease in Zion. He attributed the thirteen deaths in one week in Zion City to the fact that physicians were allowed to practice there.

VOLIVA'S THREATS.

Wilbur Glenn Voliva, successor to John Alexander Dowie as overseer of the Christian Catholic Church, declared at the conclusion of an exciting meeting at Zion City tonight that unless he was recognized as general overseer of the church for life, he would abandon his following to their fate and reorganize the church. Voliva presented his new plans for the government of Zion. They contained a clause which read: "Zion is a theocracy. This means that God selects a leader, who serves for life, and that through him God selects his successor."

Members of the church arose and protested. Animated discussion followed, lasting two hours, in which Voliva took an active part.

"I will not admit," declared Voliva, "that I am overseer by virtue of election, nor will I admit that there is another in Zion who could fill my place. Every hand raised against me will go down in destruction, and no petty coterie of jealous plotters can oust me."

Then he threatened to reorganize the church, saying that he would rather do it now than six months hence. He announced he would give his followers until next Sunday to accept the clause in question.

PREACHER ATTACKS THEATERS.

Rev. Melbourne B. Boynton of the Lexington Avenue Baptist Church preached this evening on "The Blighting Playhouse," and blamed the theater for much of the crime that is being enacted in Chicago. "There is nothing in common between the modern playhouse and the Christian churches," he said. "They stand at the antipodes."

"KID" MORGAN ARRESTED.

"Kid" Morgan, notorious crook and confidence man, known in Chicago as the "pal of Kittie Lavigne," was arrested at New Orleans last night, and admitted his identity. On him was found a deposit book in the name of Jacob Wolfson on the Bankers' National Bank of Chicago, inclosing two "phony" greenbacks, one for $1000 and the other for $100.

RIVAL TEAMSTERS' FIGHT.

The fight between the rival teamsters' organization is to be carried into the Chicago Federation of Labor, next Sunday and an effort will be made by the Shea men to oust the United Teamsters of America from the central body.

EDITORS AT THE PASS.

[BY DIRECT WIRE TO THE TIMES.]

PEORIA (Ill.) Nov. 25.—[Exclusive Dispatch.] Representatives of all the principal newspapers of Illinois will assemble in Peoria next Tuesday, November 27, to discuss the question of transportation on the railways after January 1. Many of the editors are in favor of making a hard fight to keep pass privileges of the past.

GHOULS ROB DROWNED.

[BY DIRECT WIRE TO THE TIMES.]

MUSKEGON (Mich.) Nov. 25.—[Exclusive Dispatch.] It has been found that ghouls have robbed the bodies of three men who were drowned at Holland in the recent gale. The savings of a lifetime were taken from the body of one of the victims.

SELLING IMPORTED CHILDREN.

[BY DIRECT WIRE TO THE TIMES.]

LINCOLN (Neb.) Nov. 25.—[Exclusive Dispatch.] Child slavery is being practiced in Nebraska, according to statements of Miss Cora Garber, one of the employés in the State Land Commissioner's office. Proof has been obtained she asserts, that one private institution in the State has been importing children from Germany for the purpose of selling them at $25 per head.

TRAILING BEHIND BLOODHOUND

[BY DIRECT WIRE TO THE TIMES.]

PEORIA (Ill.) Nov. 25.—[Exclusive Dispatch.] Trailing close behind three bloodhounds, a posse headed by Deputy Sheriff Ford of Peoria is on the trail of Ed Clifford, who is charged with fatally shooting his father, Isaac Clifford, today, near Glasford, twenty miles south of Peoria, on the Illinois River.

MRS. KAUFMANN'S TRIAL.

[BY DIRECT WIRE TO THE TIMES.]

SIOUX FALLS (S. D.) Nov. 25.—[Exclusive Dispatch.] Interest in the case of Mrs. Emma Kaufmann, wife of Moses Kaufmann, a wealthy brewer, who is charged with the murder of Miss Agnes Poirein, her sixteen-year-old domestic, has again been aroused to the highest pitch by the announcement that Mrs. Kaufmann will be arraigned in the State Circuit Court in this city tomorrow morning.

RECLUSE HANGS HIMSELF.

[BY DIRECT WIRE TO THE TIMES.]

TERRE HAUTE (Ind.) Nov. 25.—[Exclusive Dispatch.] Isaiah Wilson, who lived alone in a tent at Shelburn, hanged himself to the centerpole of the tent. He was 72 years old. Since coming to Shelburn, he never talked of his past or associated with any one.

TROUBLE NOT YET ENDED.

[BY THE ASSOCIATED PRESS—P.M.]

HAMILTON (Ont.) Nov. 25.—Today was marked by unusual quiet on the streets, contrasted with the riotous scenes of the last two days. Several cars ran during the day and evening.

In the outlying districts, stones were thrown and blank cartridges were exploded under the wheels, but there were no serious hostile demonstrations.

The soldiers camped in the armory under arms awaiting a riot call and the police reserves at the City Hall probably contributed toward the peaceful day.

The railway officials, however, do not believe the trouble is at an end. The persons who were injured in the riots of Friday and Saturday are recovering.

GRAND OPERA IN GOTHAM.

NEW YORK, Nov. 25.—The grand opera season in New York will open tomorrow evening at the Metropolitan Operahouse with Gounod's Romeo and Juliet.

GUNBOAT REFLOATED.

HONGKONG, Nov. 25.—The British river gunboat Robin, which was stranded November 22, on a sandbank at Kumchek, was refloated today. The vessel is practically undamaged.

FLASHES FROM WIRES.

B. Lavigne's general merchandise store at Plymouth was consumed by fire this morning. The loss is estimated at $30,000.

The Augustinians inaugurated a new international college at Rome yesterday. The ceremonies were attended by Father Rodriguez, the general of the order; Cardinal Rampolli and Vives y Tuto and the Rev. J. Harty, archbishop of Manila.

A dispatch to Berlin from Fez reports that last Wednesday, on the occasion of tribute paying by Moroccan tribes, a Spanish doctor tried to force his way into the place reserved for the American Minister, Mr. Gummere.

The Socialists of Warsaw threaten to organize a general strike today to protest against the execution of four Socialists, whom, they say, are innocent.

Representatives of a colony of twenty-five families from Idaho today closed a deal for the purchase of 720 acres of land near Gridley. They have been engaged in the cultivation of sugar beets and intend to continue along the same lines here.

Three officers of the Mutual Reserve Life Insurance Company, who were indicted on charges of grand larceny and forgery following the insurance investigation a year ago, will go on trial today. They are Frederick A. Burnham, president of the company; George D. Eldridge, vice-president, and George Burnham, secretary.

Superb Routes of Travel.

SANTA CATALINA ISLAND—
HOTEL METROPOLE
Now open on the European Plan with Cafe in connection.
Rooms $1.00 per day and up.
STEAMER MAKES ROUND TRIP DAILY
TWO BOATS SATURDAY. GRAND ILLUMINATION AND ERUPTION OF SUGAR LOAF SATURDAY EVENING.
See railway time cards for steamer connection.
BANNING CO., Pacific Electric Bldg., Los Angeles. Both Phones 36.

GLASS BOTTOM BOAT TICKETS—
For Seal Rock, on Sale at Pacific Tours Co.
HUNTINGTON BUILDING, GROUND FLOOR, SECOND OFFICE ON RIGHT. METEOR BOAT COMPANY.

OCEANIC STEAMSHIP CO.—
HONOLULU, S.S. Alameda, Dec. 15; TAHITI, S.S. Mariposa, Dec. 29; HONOLULU, SAMOA, NEW ZEALAND and AUSTRALIA, S.S. Sonoma, Dec. 27. Tickets and information at 334 S. Spring Street. PHONES—Home, 6793; Main, 3917. F. M. JENIFER, Agent.

NORTH PACIFIC STEAMSHIP CO.—
Regular express service to SAN FRANCISCO, EUREKA, ASTORIA, PORTLAND. All information, reservations, rates, tickets, etc., No. 228 South Spring St. (In Postal Telegraph and Cable Office.) Phones Home A7480; Main, 5113.

The Cigar that never varies
"El Symphonie"
Made its maker's reputation

Theaters—Amusements—Entertainments.

MOROSCO'S BURBANK THEATER—SIXTH and [illegible]
Special Matinee Thanksgiving Day
Packed Again at Both Performances Yesterday
CROWDS TURNED AWAY BIG ENOUGH TO FILL TWO MORE PLAYHOUSES
'TIS POSITIVELY THE ONLY REAL PRESENTATION THIS GREAT PLAY HAS HAD IN THIS PORTION OF THE COUNTRY.
This Is the Good-by Week of
MISS MARY VAN BUREN
AND IT'S GOING TO BE A HUMMER. TWENTY-ONE SPONTANEOUS CURTAIN CALLS YESTERDAY.
"THE CHRISTIAN"
See Mary Van Buren as "Glory Quayle;" Wm. Desmond as "John Storm;" [illegible] as "The Faro King;" H. S. Duffield as "Father Lamplough;" John Burton as "Archdeacon Wealthy;" Arthur Rutledge as "Lord Robt. Ure;" Harry Mestayer as "Tom Drake;" Elsie Esmond as "Polly Love;" Maude Gilbert as "Betty;" Carrol [illegible] as "Nettie;" Carrie Clarke Wards as "Mrs. Callender;" and Rupert Drumm as "Tom Paul."
It's the Biggest, Best, Brightest, Most Enjoyable Show in Town Tonight
NEXT WEEK—"THE LOTTERY OF LOVE." A comedy by Augustin Daly. Last week of "The Christian" runs but one big week in spite of packed houses.

THE AUDITORIUM— SPARKS M. BERRY, Manager.
"THEATER BEAUTIFUL."
TONIGHT, Thanksgiving Night and Saturday Mat.
FIRST PRESENTATION IN THE UNITED STATES of the BEAUTIFUL LIBRETTO
"CHOPIN"
Tuesday and Friday Nights Grand Double Bill
"CAVALLERIA RUSTICANA" and "I PAGLIACCI"
ESTHER ADABERTO, the World's Greatest Dramatic Soprano; SIG. ANTOLA, [illegible] as Tonio.
Wednesday and Saturday Nights
"THE BARBER OF SEVILLE"
ADOLINA TROMBEN, Soprano; SIG. SAHANESCHI, Tenor.
SECURE YOUR SEATS NOW. Phone 2267. PRICES—50c, 75c, $1.00, $1.50, and $2.
BARGAIN MATINEE PRICES—50c, 75c, $1.00, $1.50

ORPHEUM THEATER—SPRING ST., Between Second and Third. BOTH PHONES 1447.
Modern Vaudeville
COMMENCING TONIGHT
Gus Edwards' School Boys and Girls
LILLIAN APEL, pianologues; LEE WHITE, songs; SISTERS CAMARA, [illegible]; WILSON BROTHERS, comedians; ALEXANDRA & BERTIE, acrobats; VASU, the musician; EMPIRE CITY QUARTET.
Matinees Daily except Monday. Evening Prices—10c, 25c, 50c and 75c.

GRAND OPERAHOUSE—MAIN ST., Between First and Second. PHONES—Main 1270; Home 1270.
FLORENCE GEAR, IN
"THE MARRIAGE OF KITTY"
USUAL MATINEES SUNDAY, TUESDAY AND SATURDAY, AND
SPECIAL THANKSGIVING DAY MATINEE

BELASCO THEATER—BELASCO, MAYER & CO., Props. PHONES—Main 1270; Home 1270.
First Time on Any Stage Tonight
The Belasco Theater Stock Company will present Edward Childs Carpenter's new play, Southern California,
CAPTAIN COURTESY
Scenes located at the San Gabriel Mission in 1847. A Production of Unsurpassed Splendor. All the Belasco Players in the cast.
PRICES: Every Night, 25c to 75c. Thanksgiving Day Matinee, 25c to $1.
NEXT WEEK: "OLD HEIDELBERG," the great play that everybody loves. Seats on sale for "Old Heidelberg" this morning.

MASON OPERAHOUSE— H. C. WYATT, Lessee and Manager.
TONIGHT AND ALL WEEK—Special Thanksgiving Matinee. Regular Matinee—The play that rests and cheers. Henry W. Savage offers
"The College Widow"
By George Ade. As presented Forty-Four Weeks in New York, Sixteen Weeks in Chicago. Fourteen Weeks in Boston. Always to immense and delighted audiences. SALE NOW ON AT THE BOX OFFICE. PRICES—50c, 75c, $1.00, $1.50.

HOTCHKISS THEATER— FOURTH AND SPRING ST. C. F. HAMILTON, Mgr. Sunset Main 22. Home 22.
"HELLO, BILL"
Presenting the Favorites, GEO. B. HOWARD and FLORA DORSET. The Best Comedy in Town. Playing to Packed Houses.
SPECIAL THANKSGIVING MATINEE, NOVEMBER 28.
PRICES—Evenings, 25c, 35c, 50c; Matinees, Saturdays and Sundays, 25c, 35c, 50c. Matinees Wednesdays, 10c, 25c.

FIESTA PARK—Thanksgiving Day—
INTERCOLLEGIATE FOOTBALL
INDIANS vs. U. S. C.
CHAMPIONSHIP OF CALIFORNIA.
GRAND STAND $2; $1.00, $1.50. CARRIAGE GATE, $1.50. TICKETS ON SALE AT DYAS-CLINE SPORTING GOODS CO., NO. 114 WEST THIRD STREET.

ANGELUS SKATING RINK—18th and Main
The Popular Rink and Popular Prices. Prize couple two-step skating every evening. Grand Prize will be awarded Saturday evening. GRAND MASQUERADE SATURDAY EVENING. ALL CAN SKATE NOW. PRICES REDUCED THIS EVENING, 10 CENTS. Skates only 25 cents. Special attention given to ladies.

CAWSTON OSTRICH FARM—
150 Gigantic Birds
Beautiful semi-tropical grounds. The largest stock of Ostriches in America for sale. Ostrich Goods in America for sale at producer's prices.

DANCE— At Venice Tonight
In the splendid new pavilion on the pier. Finest and largest floor on the Pacific Coast. Camillo's Great Women's Orchestra—30 Solo Musicians. Will play Sunday afternoon and evening in Venetian Garden. Balloon Ascension [illegible]

Timely Special Announcements.

HEAR the Wonderful Behr Tone—
AT WILLIAMSON PIANO CO., 327 South Broadway.

Superb Routes of Travel.

"KEY ROUTES"—
Personally Conducted Sight-Seeing Trips
MT. LOWE at 9:20 a.m. daily.
MISSION AND ORANGE GROVES at 9:40 a.m. daily.
THE SURF AT 10:15 a.m. daily.
SEEING LOS ANGELES 10:00 a.m., except Sunday, 2:00 p.m. daily.
Only seating capacity of cars sold.
PACIFIC TOURS CO., 102 Main Entrance Depot, SIXTH AND MAIN STREETS. Home phone 6163. Main 3625.

SAILING FOR SAN FRANCISCO, SEATTLE—
And All Points in the Northwest. Large, Elegant Steamers.
Santa Rosa and State of California
Leave Los Angeles 10 a.m. Wednesdays and Sundays.
For SAN DIEGO Leave Redondo 10:30 p.m. Mondays and Fridays. RATES ALWAYS THE LOWEST AND INCLUDE BERTH AND MEALS. For full particulars call or address City Ticket Office, 333 South Spring St. Both phones 61. H. BRANDT, D. P. A. C. D. DUNANN, G. P. A., San Francisco.

MERCHANTS Independent Line Steamers—
To San Francisco, Eureka, Portland, Aberdeen, Seattle and Tacoma. For further information, reservation, rates, etc., apply to C. LEHMAN, 248 South Spring Street. Both phones 262.

PACIFIC SLOPE.

NAVAL WORDS FLY LIKE BIRD

Bremerton Talks to M Island Wirelessly.

Rear-Admiral Burwell Advanced Navigation.

Special Memorial Services the Dix's Dead.

[BY THE ASSOCIATED PRESS—P.M.]

SEATTLE (Wash.) Nov. 25.—A cial to the Post Intelligencer Bremerton, Wash., says that Admiral W. T. Burwell, comman at the navy yard, Puget Sound, established direct wireless commu tion with the Mare Island naval tion.

Admiral Burwell gave out the ment that this assures the estab ment of wireless communication tween Tattoosh Island, at the entr to Puget Sound, and San Franc Bay, adding to the security of nav tion on the Pacific Coast.

VICTIMS OF THE DIX.

SPECIAL MEMORIAL SERVICE [BY THE ASSOCIATED PRESS—P.M.] SEATTLE (Wash.) Nov. 25.—Spe memorial services were held in First Presbyterian Church this ev ing, in honor of the victims of steamship Dix disaster. Many pr inent divines assisted in the servic

RICH YOUTH ROBBED.

COMES FROM LONG TOUR. [BY DIRECT WIRE TO THE TIMES. TACOMA, Nov. 25.—[Exclusive patch.] Edwin H. Simpson, son of millionaire lumberman of San Fran co, returned this week from New Yo being en route from his trip arou the world. He will have been ab three years and two months when returns to San Francisco just be Christmas.

While standing in front of the perial Hotel, New York, two we ago, Simpson lost a purse contain $250. His trunks contain valua hand-made laces and dresses p chased in India and other Orien countries. They comprise Christ gifts intended for his sisters.

FROZEN TO DEATH.

TWO DIE IN NEVADA. [BY THE ASSOCIATED PRESS—P.M.] RHYOLITE (Nev.) Nov. 25.—Geo G. Ross, formerly of Leadville, Co and prominent in mining circles in t State, was found frozen to death t miles west of Rhyolite this morni He left the city Thursday night in blinding snowstorm for the Gold H mine, four miles distant. He miss the road and traveled on until ov come by cold.

This is the second fatality of the r cent storm. An unknown man w found frozen to death south of Go Center yesterday.

SCHOOL GIRL FOUND.

WITH A BOOK AGENT. [BY THE ASSOCIATED PRESS—P.M.] SEATTLE (Wash.) Nov. 25.—Blanc Galory, a 17-year-old High School gi who disappeared from her home in th city, October 9, was located at Abilen Tex., today. She was in the compan of W. E. Blackman, a book agent, r cently of Seattle. Both are being he by the Abilene police awaiting instru tions from Seattle.

SLOPE BRIEFS.

Fuel Famine in Prosser, Wash.

SPOKANE (Wash.) Nov. 25.—La week at Prosser, Wash., about 250 re sponsible citizens attached their name to a paper addressed to the Northern Pacific serving notice that they would commandeer coal from cars coming through, depositing the money for the coal taken with the agent. Superintendent Beamer at Spokane says he had already taken steps to relieve the fuel famine at Prosser.

RUSSIA.

RUSH ORDER FOR ELECTION LISTS.

DECISION OF THE SENATE SENT TO GOVERNORS.

Number of Voters in Moscow, Novgorod and Yaroslav Provinces Have Been Considerably Reduced—Defunct Organ "Slovo" Is Again to Reappear.

[BY THE ASSOCIATED PRESS—P.M.] ST. PETERSBURG, Nov. 25.—A decision of the Senate has been issued and sent to the Governors of the provinces, which says that the list of voters in the election of the lower House of Parliament should be in-

SALE OF MAN AT AUCTION.

Sheriff of a Kentucky County to "Knock Down" One Too Lazy to Work.

[BY THE ASSOCIATED PRESS—P.M.] ELIZABETHTOWN (Ky) Nov. 25.—With upraised mallet, the Sheriff of this county will this week auction off Dock Auberry, a shiftless white man, who refuses to work.

The familiar words of the auctioneer probably will bring back to the older ones among the spectators scenes in slavery time.

Auberry's services will go to the highest purchaser for nine months.

The proceedings will be under the State vagrancy law, which is called into use so little that auction under it invariably attracts attention. He was tried and convicted last week, being found by the verdict, "strong, able-bodied, with no visible means of support, and too lazy to work."

PACIFIC SLOPE.

NAVAL WORDS FLY LIKE BIRDS.

Bremerton Talks to Mare Island Wirelessly.

Rear-Admiral Burwell Has Advanced Navigation.

Special Memorial Services for the Dix's Dead.

[BY THE ASSOCIATED PRESS—P.M.]

SEATTLE (Wash.) Nov. 25.—A special to the Post Intelligencer from Bremerton, Wash., says that Rear-Admiral W. T. Burwell, commandant of the navy yard, Puget Sound, today established direct wireless communication with the Mare Island naval station.

Admiral Burwell gave out the statement that this assures the establishment of wireless communication between Tatoosh Island, at the entrance to Puget Sound, and San Francisco Bay, adding to the security of navigation on the Pacific Coast.

VICTIMS OF THE DIX.

SPECIAL MEMORIAL SERVICES.

[BY THE ASSOCIATED PRESS—P.M.]

SEATTLE (Wash.) Nov. 25.—Special memorial services were held in the First Presbyterian Church this evening, in honor of the victims of the steamship Dix disaster. Many prominent divines assisted in the service.

RICH YOUTH ROBBED.

COMES FROM LONG TOUR.

[BY DIRECT WIRE TO THE TIMES.]

TACOMA, Nov. 25.—[Exclusive Dispatch.] Edwin H. Simpson, son of a millionaire lumberman of San Francisco, returned this week from New York, being en route from his trip around the world. He will have been absent three years and two months when he returns to San Francisco just before Christmas.

While standing in front of the Imperial Hotel, New York, two weeks ago, Simpson lost a purse containing $53. His trunks contain valuable hand-made laces and dresses purchased in India and other Oriental countries. They comprise Christmas gifts intended for his sisters.

FROZEN TO DEATH.

TWO DIE IN NEVADA.

[BY THE ASSOCIATED PRESS—P.M.]

RHYOLITE (Nev.) Nov. 25.—George G. Ross, formerly of Leadville, Colo., and prominent in mining circles in that state, was found frozen to death ten miles west of Rhyolite this morning. He left the city Thursday night in a blinding snowstorm for the Gold Bar mine, four miles distant. He missed the road and traveled on until overcome by cold.

This is the second fatality of the recent storm. An unknown man was found frozen to death south of Gold Center yesterday.

SCHOOL GIRL FOUND.

WITH A BOOK AGENT.

[BY THE ASSOCIATED PRESS—P.M.]

SEATTLE (Wash.) Nov. 25.—Blanche Emory, a 17-year-old High School girl, who disappeared from her home in this city, October 9, was located at Abilene, Tex., today. She was in the company of W. E. Blackman, a book agent, recently of Seattle. Both are being held by the Abilene police awaiting instructions from Seattle.

SLOPE BRIEFS.

Fuel Famine in Prosser, Wash.

SPOKANE (Wash.) Nov. 25.—Last week at Prosser, Wash., about 250 responsible citizens attached their names to a paper addressed to the Northern Pacific serving notice that they would commandeer coal from cars coming through, depositing the money for the coal taken with the agent. Superintendent Beamer at Spokane says he had already taken steps to relieve the fuel famine at Prosser.

RUSSIA.

RUSH ORDER FOR ELECTION LISTS.

DECISION OF THE SENATE SENT TO GOVERNORS.

Number of Voters in Moscow, Novgorod and Yaroslav Provinces Have Been Considerably Reduced—Defunct Organ "Slovo" Is Again to Reappear.

[BY THE ASSOCIATED PRESS—P.M.]

ST. PETERSBURG, Nov. 25.—A decision of the Senate has been issued and sent to the Governors of the provinces, which says that the list of voters in the election of the lower House of Parliament should be finished December 3, which will assure the election being held during the month of December.

Reports received by the Governors detailing the effect of the Senate's various rulings on the number of voters show that the dimunition in Moscow province will reach one-third; in Novgorod, one-fourth, and in Yaroslav, one-fifth.

The defunct newspaper Slovo, which formerly was the organ of the Octoberists, will appear November 29 under the editorship of M. Feodoff, who succeeded M. Timiriaseff in the Ministry of Commerce.

During the electoral campaign the Slovo will support the programme of the candidates of the peaceful Regenerationists, who, with the Octoberists, have not now a newspaper of their own in St. Petersburg. It is understood that Count Witte is supplying the funds to run the Slovo.

SALE OF MAN AT AUCTION.

Sheriff of a Kentucky County to "Knock Down" One Too Lazy to Work.

[BY THE ASSOCIATED PRESS—P.M.]

ELIZABETHTOWN (Ky) Nov. 25.—With upraised mallet, the sheriff of this county will this week auction off Dock Auberry, a shiftless white man, who refuses to work.

The familiar words of the auctioneer probably will bring back to the older ones among the spectators scenes in slavery time.

Auberry's services will go to the highest purchaser for nine months.

The proceedings will be under the State vagrancy law, which is called into use so little that auction under it invariably attracts attention. He was tried and convicted last week, being found by the verdict, "strong, able-bodied, with no visible means of support, and too lazy to work."

HIDES IN MINE TO EVADE POSSE.

LOUIS SCHULLEY KILLED A MAN FOR SIXTY CENTS.

Played a Game of Poker With Merchant Watson and Thought Himself Robbed—Now Ten Men Are Waiting to Smoke Him Out or to His Death.

[BY DIRECT WIRE TO THE TIMES.]

LINTON (Ind.) Nov. 25.—[Exclusive Dispatch.] In the darkness of a mine 300 feet deep, Louis Schulley, charged with the cold-blooded murder of William Watson, a merchant, is trying to escape capture by a posse of deputy sheriffs and citizens.

Schulley is in the Tower Hill mine. There are no lights in the mine, and it is considered suicidal to attempt to go after the fugitive.

Ten men will watch the opening of the shaft all night, and if Schulley does not give himself up, he will be smoked out or to death.

Schulley had been playing poker last night, with Watson, and they quarreled over 60 cents which Schulley thought was wrongly withheld from him.

WHY HE WAS RICH.

He Drank Alone in the Presence of Friends Whose Hospitality He Had Enjoyed.

"The meanest man I ever knew lived down in Texas and I worked for him," said the old-time reporter. "He owned the paper and he was a banker, besides. On top of that he had real estate strung around town till reporters on the opposition didn't know when they were trespassing, and when they weren't.

"One afternoon, as we boys were starting out to gather up the day's troubles and had dropped into a friend's place to take the taste out of our months, the city editor and the managing editor came in right after us and we all lined up. There had been one round, and everybody was trying to tell his best story and wondering who would buy next, when there was a gasp from 'Officer' Herrick, who 'did' police, and we followed his eyes to the front door. Who should be coming in all alone but the old man himself—and him a deacon! Nobody had ever heard of him being in a saloon before, and it didn't seem to bode much good.

"The m. e. was the first man to get his breath, as was right, seeing his position, him being closer to the old man than any of us, and he sung out tolerably cheerfully:

"'How do you do, Mr. Campbell. We were just about to take something. Will you join us?'

"The old man sidled up to the bar without saying a word, much to our astonishment, though you could see he wasn't used to it.

"'I believe I'll take a little beer, boys,' he said, and we nearly fell over. What an unbending!

"Well, we all took what we wanted and the old man sipped his beer and smacked his lips. There was more conversation while the bar man polished the rosewood, and finally the old man spoke up again, smacking his lips, and says:

"'That beer tasted pretty good. I believe I'll have another.'

"And with that he laid a nickel very carefully upon the bar, and gave it a little push. One lone, lorn nickel. We glanced at each other out of the tails of our eyes and said nothing. The 'old man' drank his beer slowly. We? Why, we looked on."

English Remarks on Ice.

The great fault which Americans have to find with England when they come over here for a visit in the summer is the absence of ice. In the States ice is a cult. Wherever the traveler may be, even if he is in the backwoods, he finds ice. But in England the thing is looked upon as an almost unobtainable luxury. "Oh no, sir," says the English purveyor of drink with an amused smile, "we've got no ice. But you will find it nice and cool." Nice and cool means that an egg would not actually boil in it. No wonder Americans say that England "cuts no ice."—London Globe.

Laughed at Hans Richter.

Dr. Hans Richter, the famous musical conductor, is a thorough believer in dress and not infrequently sets fashion at defiance. One brilling evening in Paris he led the orchestra, wearing the regulation dress coat and a pair of cricket trousers, never dreaming that he would have to come into full view of the audience. At the end of the opera, however, so clamorous were the calls for him that he was compelled to show himself before the footlights, arrayed as he was. His unconventional appearance led to explosions of laughter.

TOOK A LIFE BUT NO COIN.

Drunken Would-be Robber Kills Hotel-keeper.

Is Shot by Police and Captured With Pal.

Montgomery-Ward Clerks Loot Branch House.

[BY THE ASSOCIATED PRESS—P.M.]

KANSAS CITY (Mo.) Nov. 25.—In an attempt to hold-up and rob J. Frank Emery, proprietor of the Kentucky House, a second-rate hotel on North Sixth street, in Kansas City, Kan., Emery was shot and killed and Lee Simmons, a negro porter, was shot in the shoulder and slightly wounded.

Charles Rumble, aged 32, an iron molder, from Independence, Mo., one of the would-be robbers, was shot in the cheek by officers who pursued him, and Sam Hutton, a negro, down Minnesota avenue, the principal street in the city. Both Rumble and Hutton were arrested.

Hutton's home is in Kansas City, Kan., Rumble's wound is not serious.

Rumble and Hutton were intoxicated. They entered the Kentucky House, and walking over to the desk, told Emery to hand over his money. No guests were in the lobby at the time. Emery told them to get out, that he had no money. The men staggered from the desk, apparently to make their departure. When they reached the door, however, Rumble braced himself against the negro, and with a shaky hand fired two shots at the hotel-keeper.

Guests rushed into the lobby and found Emery dead, lying across the hotel register, which was spread open on the clerk's desk.

One bullet from Rumble's revolver went wild. The second had pierced Emery's chest just below the heart, causing almost instantaneous death.

Rumble and Hutton fled down the rear stairway. There they encountered Simon, the porter, who had been attracted by the shots and was just descending the steps. Rumble fired a shot at Simon that struck the porter in the shoulder, and the two robbers rushed by him and bolted for the street.

The police station is situated across the street from the hotel, and officers were on the scene a minute or two after the first shot rang out. Rumble and Hutton were seen by the officers on Minnesota avenue, a block from the hotel, and they gave chase, firing as they ran.

One bullet struck Rumble a glancing blow on the check, and caused him to stagger and fall. Hutton stopped running when he realized that Rumble had been shot and the pair were soon placed in jail.

Simon also was taken to the station and his wound dressed.

There, it was said that the wounds of both Rumble and Simon were slight. The robbers secured no booty.

DOUBLE DEATH, MAYBE MURDER.

OHIO COUPLE DIE FROM FORMALDEHYDE GAS.

Suicide and Murder Is Theory of the Detectives—Man and Woman Found Dead in Bed—Latter a Palmist Known as "Ollie Courtland."

[BY DIRECT WIRE TO THE TIMES.]

TOLEDO (O.) Nov. 25.—[Exclusive Dispatch.] Either a double suicide or a murder and subsequent suicide, was unearthed at Bellevue this morning, when the dead bodies of Mr. and Mrs. James Scott Mitchell were found in bed in a rooming-house. Formaldehyde was used.

Coroner Vermilyea found that death was due to suicide in both cases, but detectives who are working on the case say they have discovered later facts which tend to show that Mitchell murdered his wife and then committed suicide.

The couple had been traveling for several years. The woman is known as "Ollie Courtland" and is a palmist. They came from Salem, Mass.

GUARD MURDERED.

RURALES EFFECT ESCAPE.

[BY THE ASSOCIATED PRESS—P.M.]

EL PASO (Tex.) Nov. 25.—In a collision here today between Mexicans and a captain and two privates of the Mexican rurales, composing a part of the guard of the Mexican Central paycar, Manuel Baretta of this place, was stabbed and instantly killed, with a bayonet by one of the rurales. The rurales escaped into Mexico. The affair is believed to have been the outgrowth of the feeling of American-Mexicans and officials of Mexico caused by the recent arrest and effort to extradite alleged revolutionists.

BULGARIANS ARRESTED

"BLACK HAND" METHODS.

[BY DIRECT WIRE TO THE TIMES.]

DANVILLE (Ill.) Nov. 25.—[Exclusive Dispatch.] Convinced that in the arrest of two Bulgarian army captains on charges of trying to obtain money from Greeks of Danville and Terre Haute by threats of violence to a family here, and relatives in Bulgaria, that there is an organization similar to the Italian "Black Hand," doing a blackmailing business, prominent Greeks are assisting the authorities in trying to run the leaders down. The Greek Vice-Consul from St. Louis will lay evidence before the Greek Ambassador at Washington.

ENTRIES FOR HILL CLIMBING CONTEST.

[BY DIRECT WIRE TO THE TIMES.]

RIVERSIDE (Cal.) Nov. 25.—[Exclusive Dispatch.] Up to last night fifty-seven entries to the hill-climbing contest had been received and filed by the secretary of the racing events. Between twenty and thirty are expected tomorrow. The entries are as follows:

Class E—Motor Bicycles: A. J. Chase, Sheperd special; E. C. Milan, Mitchell; H. L. Miller, Marsh; W. Hisdin, Indian; Harley Davidson, Lord Motor Car Company; C. Young, Racycle special.

Class D—Runabouts, $1250 and under, full equipment: Two Buicks, Western Motor Car Company; Reo, R. T. Shettler; Mitchell, Mitchell Agency; two Tourists, Auto Vehicle Company; Jackson, S. C. Buxton; Mason, Lord Motor Car Company; Ford, Standard Car Company.

Class C—Light touring cars, $1600 and under: Two Buicks, Western Motor Car Company; Reo, R. T. Shettler; Buick, Mrs. R. S. Dodson; Buick, C. H. Judd; Elmore, W. S. McGiffirt; Jackson, A. W. Gump; Tourist, V. S. Beardsley; two Tourists, Auto Vehicle Company; Mason, Lord Motor Company.

Class B—Touring cars, $2500 and under; Two Buicks, Western Motor Car Company; Reo, R. T. Shettler, Cadillac, Lee Motor Car Company; Elmore, A. J. Smith; Mitchell, Miss Helen Lewis; two Mitchells, Mitchell Motor Car Agency; Tourist, Auto Vehicle Company; Rambler, W. K. Cowan; Standard Dayton, A. L. Cheney.

Class A—Touring cars, free-for-all: Stevens-Duryea, A. B. Daizeles; Packard, D. N. Linnard; Pope-Toledo, H. Richarday; Reo, R. T. Shettler; Cadillac, Lee Motor Car Company; Mitchell, Mitchell Agency; Tourist, Auto Vehicle Company; Maxwell, Maxwell Agency; Thomas, W. A. Moorehouse; Mason, Lord Motor Car Company.

Class F—Runabouts, $850 and under; Wayne, E. Bennett, Jr.; Maxwell, Maxwell Agency; Ford, Standard Motor Car Company.

Class G—Runabouts, free-for-all; two Buicks, Western Motor Car Company; Elmore, A. J. Smith; two Tourists, Auto Vehicle Company; Franklin, H. C. Hamlin; Reo, R. T. Shettler.

"COW GIRL'S" FOOT SHOT.

At Swell Society Masquerade Gun Which "Wasn't Loaded" Is Discharged.

[BY DIRECT WIRE TO THE TIMES.]

DES MOINES (Iowa) Nov. 25.—[Exclusive Dispatch.] At a swell society masquerade last night, Bessie Holland, who was disguised as a "cow-girl" was shot in the foot by her dancing partner, Will Conklin, who playfully snatched a gun downward which Miss Holland was brandishing in the air.

The shot from the gun, which was of 38 caliber, so badly mutilated the girl's right foot that part of it was amputated this morning.

Miss Holland brought the gun to add to the effect of her costume and did not know it was loaded. She exonerates Conklin.

LOOTING AT KANSAS CITY.

BIG CHICAGO FIRM LOSER.

[BY THE ASSOCIATED PRESS—P.M.]

KANSAS CITY (Mo.) Nov. 25.—The systematic looting of the Kansas City branch of the Montgomery, Ward Company of Chicago has been discovered, and as a result a number of the employés have been arrested.

It is said by an officer of the company that warrants have been issued for the arrest of more than twelve former employés, and that the list may be increased as the investigation progresses.

Andrew Young, general manager of the company's local branch house, declined to place an estimate on the value of the property stolen.

SON SHOOTS FATHER.

POSSE SEEKS SLAYER.

[BY THE ASSOCIATED PRESS—A.M.]

PEORIA (Ill.) Nov. 25.—A sheriff's posse with three bloodhounds is scouring the woods along the Illinois River south of Peoria for Edward Clifford, who fatally shot his father, Isaac Clifford, today during an altercation over money matters. Young Clifford is twenty-one years of age.

Following the shooting he disappeared in the thick undergrowth which skirts the river in the vicinity.

SHOT FELLOW-STUDENT.

TIN CAN THEIR TARGET.

[BY THE ASSOCIATED PRESS—P.M.]

ANN ARBOR (Mich.) Nov. 25.—By the accidental discharge today of a revolver in the hands of a fellow-student, John Ross Fraser of Genesee, N. Y., was shot through the abdomen. He died tonight.

Several students were shooting at a tin can, when the revolver was accidentally discharged.

Fraser belonged to the engineering department of the University of Michigan. He was prominent in athletics.

New Plan to Stop Swearing.

In Glassport, Pa., the authorities have begun a campaign against those who use profane language on the streets or in public places—and a novel plan has been adopted. The officers have been furnished with tablets and pencils to keep tab on all the swear words and profanity they hear, and a fixed list of fines has been so arranged as to "make the punishment fit the crime." For mild brands a fine of 40 cents has been fixed, and for stronger brands the users will have to pay 67 cents each. Whether the scheme will have the desired effect remains to be proved.

He Was Done Ruminating.

The young man was growing desperate. About a hundred times he had screwed up his courage to do the deed, and yet always showed the white feather when the moment came. At last he made up his mind, that come what may, he would brave all. "I shall get a stinging rebuff," he said to himself, "yet here goes!"

"What are you ruminating so darkly about?" she asked naively.

"Ah, I've done with ruminating," he cried recklessly; "I'm going to kiss you!"

She heaved a great sigh of relief. "It's about time, she said.

The Detachable Sort.

Grace: Marie has such beautiful hair. Why she can sit on it.

Helen: How careless of her to leave it lying around on the chair.—Lippincott's Magazine.

AT THE CITY'S HOTELS.

ARRIVALS YESTERDAY.

HAYWARD—Miss Maud Maynard, New York; Charles McClintock, Minneapolis; W. J. C. Lambert, San Francisco; W. R. Scott, Chicago; E. Mulvey, New York; W. Bergold, John Sutherland, San Francisco; Miss Estelle Reid, J. Beresford Hollis, New York; E. C. Morrison, C. H. Sweet, H. Drake, San Francisco; Mrs. A. Seymour, Mrs. C. L. Snyder, W. A. Shaw, A. C. Fox, New York; Miss H. Cohn, San Francisco; Max Gettinger, New York; A. D. Trempe, Miss Mary Weaver, San Francisco; H. J. Whitely, New York; F. M. Brown and wife, Seattle; H. L. Simpers and wife, San Francisco; Fred P. Wilson, Franklin Hall, New York; Mrs. D. E. Newell and child, Albert W. Burgren, San Francisco; A. R. McNitt and wife, Salt Lake; J. P. Haley, San Francisco; Mr. and Mrs. C. M. Belden, New York; Dr. and Mrs. Thomas H. Winslow, Oakland; Alfred L. Morgenstern, San Francisco; L. Dansiger, San Diego; F. H. Post, San Francisco; Eugene Owen, Oakland; Thomas J. Filben, San Francisco; George E. Vogel, W. B. Passey, New York; Eugene L. Elrod and wife, Louisville; C. C. Van Llew, Chicago; Mrs. S. I. Mrs. Mrs. H. H. Maynard, New York; W. B. Goods, San Francisco; George Strachan, Henry C. Smith and wife, Master H. Smith, Miss Jennie Smith, New York; G. W. Beck, San Francisco; D. E. Bradley, New York; Phil Wolgemuth and wife, Seattle; I. G. Weinberg and wife, New York; A. J. Myers, W. J. Collins, Theo. Rothschild, San Francisco; W. F. Mills, New York.

HOLLENBECK—L. W. Bonney, Seattle; H. H. Miller and wife, Arkansas; Mrs. G. A. Bailey, Searchlight, Nev.; A. T. Shaw, San Francisco; Al Lindley, Sacramento; Mrs. G. P. Carson and son, Warren, Ill.; P. H. Wonderly, Chicago; J. Peterson, San Francisco; E. A. Callahan, Lewiston, Me.; A. M. Ellis, Sacramento; C. W. Hurrell, San Francisco; R. R. Seel, Boston; Mrs. E. C. Clark and daughter, Carthage, Mo.; F. R. Tyndall, San Francisco; A. B. Clark, Carthage, Mo.; Charles Getser, Jr., Pueblo, Colo.; A. G. Ehrenberg, Boston; E. C. Blum, New York; M. V. Georgean, Chicago; Charles C. Starr, Hillside, Ariz.; Mrs. and Mr. E. Greenwood, Bennett, E. R. Collins, Goldfield, Nev.; J. G. Silverstein, San Francisco; J. W. Wheatley, St. Louis; S. T. Hobbs, Chicago; C. B. Goode, Topeka; Ben Franklin, Oakland; F. C. Prindle, Oakland; Charles Goldstein, New York; H. L. Burum, San Francisco; A. L. Deaney and wife, Mrs. M. E. Johnson, Lexington, Ky.; F. J. Deppe, Pueblo, Colo.; S. I. Murray, San Francisco; Jack Price, New York; C. L. Scott, San Francisco; G. H. Cope, Salt Lake; Milton Ewing, San Francisco; Thomas M. Henderson, New York City; B. J. O'Brien, Louisville.

AT NEW YORK HOTELS.

NEW YORK, Nov. 25.—[Exclusive Dispatch.] At the Park Avenue, W. E. Mendelsohn; Breslin, C. M. Truton and wife; St. Denis, C. E. Edwards and wife.

DR. CRAPSEY QUITS CHURCH.

Renounces Ministry Rather Than Retract.

Reaffirms His Opinions in Religion.

Immaculate Conception Again Is Ridiculed.

[BY THE ASSOCIATED PRESS—P.M.]

ROCHESTER (N. Y.) Nov. 25.—Bowing to the will of the church, but refusing to make a "cowardly retraction" of the belief which induced the church to terminate his ministry, the Rev. Algernon S. Crapsey, rector of St. Andrew's Church of Rochester, N. Y., today renounced his ministry in the Protestant Episcopal Church in a letter to Bishop William David Walker of the Western Diocese of New York.

In his letter Rev. Crapsey reaffirmed his belief that the "notion of the origin of Jesus, the Son of man, was born without a human father" is without foundation in history. He also asserted that "when I say of Jesus that He ascended into heaven, I do not mean and cannot mean that, with his physical body of flesh, blood and bones, He floated into space and has for 2000 years been existing somewhere in the sky, in that very physical body of flesh, blood and bones. Such an existence would seem to me not glorious, but horrible."

Declaring that he is about to carry the case to the free intelligence and enlightened conscience of the world, he counsels the "hundreds of clergymen and thousands of laymen in the Protestant Episcopal Church who have reached the same conclusion" as he has not to be "dismissed," but to stay where they are.

"I appeal," he says, "from those in places of authority in the church and to the great body of people."

He asserted that he does not blame his judges, and though he bows to their will and feels that it is final for him, he is equally certain that it is final for the church.

"When the great tribunal of free thought," said he, "has decided this contention, the men who administer the church on earth will conform to this decision."

Having let go of the "temporary and unstable interpretations of the creed," he declares that he holds more firmly to the gospel.

Tools Effect on Workers.

In advocating the painting of machine tools with a light color, the Iron Age says it is a well-recognized fact that the lighter and neater a shop the better and neater are the workmen. Quality of dress counts but little under manufacturing conditions, but a man who does neat, good work, is apt to be a man of neat personal habits, and, reversing the viewpoint, conditions which tend to make a man personally neater may be reflected in his work.

A Railroad's Laundry.

The Illinois Central will begin operating a monster laundry in Chicago soon for cleaning all linen used on the road's 4375 miles. Some idea of the work of this laundry may be gained from knowing that 90,000 napkins, 30,000 tablecloths, 10,000 aprons, 6000 jackets, 50,000 towels, 2000 caps, table felts, etc., are soiled and washed every month on the Illinois Central.

City Restaurants

Only One Best.
The Cafe Bristol Grill Room
Where most of the prominent business men lunch daily.
Entire Basement H. W. Hellman Bldg., Fourth and Springs Sts.

City Hotels.

Hotel California
COR. SECOND AND HILL STS.
A BRIGHT AND COMFORTABLE HOUSE of particular excellence, conveniently situated in the heart of the city. Just enough removed from the center of trade activities to be away from the hustle of traffic. Its location is not only the most central, but the most convenient to all theaters, art galleries and other places of amusement. American and European plan. All outside rooms. Cafe attached. Rates 50c to $2.00.

Hotel Bellevue Terrace
Sixth and Figueroa
Two in one room, $50 per month. Single, $30 month up. American plan

Just Opened
Hotel Orena
First class, beautifully furnished, European plan $1 and up. Everything new. 705 West Seventh st., Opposite Postoffice.

Hotel Clarendon
Cor. Fourth and Hill Sts. European plan. 50c to $1.50 Steam Heat.

Resorts.

New Zealand
The Wonderland of the Southern Hemisphere. Southern Alps easily reached by motor car from Timaru to Hermitage and short trail to Mount Cook and other peaks.
Season October to February.
West Coast sounds rivaling famous fjords of Norway, and Sutherland Falls (highest, 1904 feet, in the world) via Queenstown or steamer in January.
In the North Island, Waganui River and Hot Lakes of the boiling water, with grand bush scenery, more interesting than Yellowstone. January is mid-summer in New Zealand, and this year it will be especially desirable to visit that country and attend the CHRISTCHURCH INTERNATIONAL EXHIBITION,
in session for six months, beginning October. Special round trip rates, with stop-over privileges for this Exhibition.
Sailings every three weeks from San Francisco. Address J. M. Jenifer, 334 S. Spring St., Los Angeles.

Mount Wilson Hotel
Open the year arouund. Rates $3.00 per day, $18.00 a week. Phone 55, 4 bells. RICH & BEARD, Props.

CLAREMONT INN
For transients and winter boarders. New, artistic, sanitary; located in a healthful, attractive college town, Claremont, Cal.

Hotel Sierra Madre
At Sierra Madre, in foothills sixteen miles out. Pure mountain water. Pacific Electric cars. Street Phone Main 864. City office, 607 W. Third Street.

Resorts
INFORMATION BUREAU
4TH FLOOR TIMES BLDG.
9 A.M. to 6 P.M. OPEN DAILY

The TIMES FREE INFORMATION AND RESORT BUREAU is for the accommodation of those seeking recreation, rest and recuperation among seashore and mountain resorts. Particulars are furnished regarding Hotels and Private Boarding-houses; their attractions, rates, etc. Photographs, circulars and transportation literature are kept on hand for inspection and distribution. Times readers can obtain here, in a few minutes, information that would take a week and in many instances longer to procure if they were compelled to write for it.

GLENDALE SANITARIUM, Glendale, California.
SOUTHERN CALIFORNIA'S GREAT HEALTH RESORT. Battle Creek Sanitarium physicians, nurses, methods of treatment and diet. Up-to-date treatment rooms just completed. New gymnasium. Beautiful grounds. Delightful climate. Building steam heated, electric lighted, electric elevator. Reasonable rates. Just the place the sick or overworked have DREAMED OF AND LONGED FOR. Electric cars leave Huntington Building, Los Angeles, for the Sanitarium every 20 minutes. Write direct for full information and FREE booklet "A" or call at office, 257 South Hill St., Los Angeles. Tubercular, insane, or objectionable cases not admitted.

San Diego Excursion
By the S.S. Santa Rosa, Monday, Nov. 26th. Round trip $3.00, good 30 days. Meals and berth included, also fare from and to Los Angeles, via Redondo R. R. Tickets and information, HUGH B. RICE CO., 604 S. MAIN ST., LOS ANGELES, CAL.

LOMA LINDA SANITARIUM
An ideal institution, steam heated, well furnished for the care and comfort of its guests. The best of everything from our own gardens, orchard, dairy and poultry yards. Battle Creek methods of treatment. Prices moderate. Location near Redlands, on main line of Southern Pacific. Write for circulars, or call at city office and treatment rooms, 257 South Hill street, Los Angeles, California. Address, LOMA LINDA SANITARIUM, Redlands, California.

ELSINORE HOT SPRINGS -:- LAKE VIEW HOTEL
And the finest Hot Mineral Water and Mud Baths in Elsinore. Rates—$10.50 to $15 per week. Address C. S. TRAPHAGEN, Owner and Manager.

Bimini Hot Springs Hotel and Baths, Los Angeles
Everything first-class. Natural hot, medicinal water. Unexcelled in curative properties. Baths free to guests. European plan. Prices reasonable. Take Bimini car on Broadway direct to door. ONE FARE.

East Lake Park Sulphur Baths
Warm Plunge, 40x175. Hot Tub Baths. Natural Sulphur Water, best remedy for Rheumatism, Skin, Liver and Stomach Troubles. Tel. East 86. Ladies' department in connection. Take Eastlake, Downey Avenue or Pasadena car.

Elsie Hot Springs
SAN JACINTO
Natural hot mineral waters and mud baths at this health and rest resort. Modern hotel, every comfort and convenience. Call Home phone 2811 for particulars, or address Travel & Hotel Bureau, 207 WEST THIRD STREET.

SAN LUIS HOT SULPHUR SPRINGS.
IDEAL SPOT—FINEST ON THE COAST. Board, room and bath $20 and up per week. Round trip by rail and stage and one week's board for $25. Rheumatism, catarrh, indigestion, dyspepsia, stomach and kidney troubles quickly cured by drinking and bathing in the Hot Sulphur Water. Address A. M. SMITH, San Luis Obispo, Cal.

LAKESIDE INN
Finest interior resort. One hour from San Diego by Cuyamaco R. R. Fine lake fishing, ducks and quail, and golf. Auto race track. Mineral waters. Rates moderate.
LAKESIDE, SAN DIEGO CO., CAL.

The Bundy Hot Springs
Located in Elsinore, Riverside County, Cal. Especially good for stomach, kidneys, rheumatism. Hotel and baths practically under same roof. Water's natural heat. No staging. Santa Fe. L. G. Maxwell, Prop.

La Mariposa Hotel
ALTADENA, CAL.
A Good Rest Place. Near Mt. Lowe. TEL. 492 Pasadena.

City Hotels.

—THE BEAUTIFUL—
HOTEL PEPPER
7th St. and Burlington Ave.
A tourist and family hotel.
One block from
...Westlake Park...
And in the center o the city's fashionable residence district. Ten minutes car ride from down town. One hundred beautiful rooms with bath. Each room a glow of sunshine with the combined comforts of a home and hotel. Dining room and service throughout the hotel is unexcelled. Special attention given to each guest. We kindly solicit your investigation of our accommodations. Rates, from $2.50 per day and up.
JAMES L. WELCH, Manager

Hotel Alvarado
N. E. Corner Westlake Park
A Quiet, Restful, Modern, Moderate Priced Home Hotel. 8 minutes to Broadway, car every 3 minutes.
Private stalls for automobiles.
W. B. CORWIN, Pro'p

HOTEL LILLIE
IN THE CENTER OF LOS ANGELES
Popular Prices
Room and board; excellent table, good things to eat, large sunny rooms. 534 SOUTH HILL STREET.

New Absolutely Fireproof
HOTEL HAYWARD
CORNER SPRING AND SIXTH STREETS
250 Rooms. 125 private baths. 60 large sample rooms for commercial men.
RATES: European plan, $1.00 up. American plan, $2.00 up. Special rates to permanent guests.
H. G. FRYMAN, Proprietor.

Pasadena Hotels.

Hotel Maryland
PASADENA'S NEWEST HOTEL
Greatly Enlarged — Open All the Year
225 Rooms — 150 Baths
A Superlatively Good Table
Write For Booklet and Fall Rates. D. M. LINNARD

Places to Visit in California.
If you want information or booklets about any Resort or any Hotel or any Steamship or Railroad Trip in California, fill out this blank and mail it to "The Information and Resort Bureau, Los Angeles Times," and you will be supplied immediately.
Resort Bureau Los Angeles Times—please send me full information about
.....
.....
.....
SIGN HERE.
NAME .....
STREET .....
Hotel and Resort Booklet and Information Blanks always on file at "The Times" Resort Bureau, corner First and Broadway.

SAY GATES IS NOT SINCERE.

Five Liquor Dealers Drag His Band Wagon.

So Do Five Sunday-school Superintendents.

Prohibitionists Denounce His License Record.

Prohibitionists held a lively meeting yesterday afternoon in Mammoth Hall, South Broadway. The primary idea was to boost Wiley J. Phillips, the Prohibition candidate for Mayor. The speakers were Phillips, Rev. Fred Ross, Prohibition candidate for Councilman from the Ninth Ward, and Rev. C. J. Hall of Gardena.

Hall, who is an old-time Prohibition campaigner, poured hot shot into the ranks of the Non-Partisan crowd, and particularly paid his compliments to its candidate for Mayor, Lee C. Gates.

"Why do you pitch into Gates above everybody else," some one queried.

"Because he stands as the representative of 'purity in politics.' That's what they say; but if Gates is the representative of purity in politics, the Lord help us," said Hall.

"These Non-Partisans? To say the very least, they're a mongrel crowd. They have hitched up five liquor-sellers and five Sunday-school teachers to the same wagon, on which they have loaded Gates.

"The unfortunate thing for Gates is that he has a record. What we say is simply a repetition of actual facts from the records of the City Hall. The situation has keyed down to the point where it is known the Non-Partisan candidate will not be opposed by the vicious element of the city. Gates has been tried and found true to their interests.

RECORD OF GATES.

"We can only judge the future by the past. When Gates was a member of the Police Commission he voted 124 times for the granting of licenses to liquor shops and cafés. As one of the 'Solid Three' he resisted every effort of Commissioners Johnson and Mason to curb the efforts of the liquor traffic for supremacy in our city government.

"When the hearings against the Imperial, Palace and Del Monte cafés came up before the commission, Mason openly charged that the Board of Police Commissioners had a personal knowledge of open, flagrant violations of the law in these cafés; but, in the face of this and the evidence produced by reputable persons, Gates voted to continue the licenses of these places.

"The city hasn't forgotten the devilry that has gone on in these places and the sanction which Gates gave it through voting to continue their licenses. He must bring forth fruits meet for repentance before he can stand as a 'purity' candidate for the Mayor's chair.

"Gates doesn't dare to make a temperance speech. He was helped to the nomination he now has by the active work of five liquor-sellers.

SHOULD NOT REPEAT.

"Now, don't let us repeat the folly committed two years ago when McAleer was elected. The churches and the good people of Los Angeles got into a regular frenzy over the great need of electing McAleer for the purity of politics. The churches had sermons about him; people stood at church doors and distributed McAleer campaign literature; his election was prayed for in the prayer meetings, and on election day a whole lot of good women gathered in bands and continued in prayer for his election.

"Well, the Liberal Alliance and the Royal Arch did some work, too, and McAleer was elected. You can't beat a combination of the churches, the Liberal Alliance and the Royal Arch—they could elect anybody.

"McAleer proved disloyal to the principles of civic righteousness—and the people got what they deserved. Gates's record stands before the voters today. Let us hope they will use their eyes."

The Prohibitionists are preparing for a "whirlwind" campaign during the remainder of the time before the city election. They will hold precinct meetings, and will have another general rally next Sunday afternoon.

ROW PROMISED BY JEFF DAVIS

THERE'LL BE SOMETHING DOING WHEN HE'S IN SENATE.

Arkansan Says the "Harmony" Preached by Politicians Is Not What Is Needed—"Gentle Bob" Taylor, "Pitchfork" Tillman and "Fearless" Vardaman Will Help.

[BY DIRECT WIRE TO THE TIMES.]

MOBILE (Ala.) Nov. 25.—[Exclusive Dispatch.] Gov. Jefferson Davis, the newly-appointed United States Senator for Arkansas, in an interview at Brookhaven, Miss., last night, said politicians preach "harmony," but it is not "harmony" that is needed so much as an old-fashioned "row" in the United States Senate.

"With gentle, kind spirited 'Bob' Taylor of Tennessee, 'Pitchfork' Tillman of South Carolina, the 'fearless' Vardaman of Mississippi, there will be a first-class row. When I get in the Senate, there will be 'something doing in town.'"

CUMMINS AND THE SENATE.

HE'LL CONSULT HIS FRIENDS.

[BY DIRECT WIRE TO THE TIMES.]

DES MOINES (Iowa) Nov. 25.—[Exclusive Dispatch.] Persistent rumors that Gov. A. B. Cummins may contest for the Dolliver seat in the United States Senate before the Legislature this winter, culminated in the report today that a conference will be held by Gov. Cummins's friends within a few days, to formally decide whether the Governor will enter the race or not.

Are You Going Back East?

Cut this out, call on or send to Washington, Sunset Route, No. 606 S. Spring street, Los Angeles, tell where you are going and receive full information about routes, service, personally conducted excursions and lowest rates.

For the Only Real Italian Dinner

The Europa Cafe is the only place, 212 West 7th st. Full-course appetizing dinner, 50 cents.

Dr. Fleckenstein, Dentist.

Offices, 112 N. Broadway, Thorpe Bldg.

Big Game Heads: Curios; Furs.

Harris & Jenks, 1015 South Main.

BUSINESS MEN'S RECEPTION TO LINDLEY.

Arrangements for a Great Noonday Meeting Next Wednesday.

The Business Men's Lindley Club has made arrangements for a rousing reception to Dr. Walter Lindley, Independent Republican candidate for Mayor, next Wednesday noon.

The meeting will be held on the Courthouse grounds, Broadway and Temple street entrance, at just 12:15 o'clock Wednesday noon. It will last just half an hour and no more.

Dr. Lindley and one or two business men will speak. Hon. R. J. Waters, president of the Business Men's Lindley Club, will preside. John T. Griffith is secretary. The invitations conclude:

"The meeting will not take more than one-half hour, and we ask you to set aside that much of your time on that day as an expression of the vital interest manifested by the business community in the election of the man whom this city needs as its executive head at this crisis in its history."

WILSON'S CAMPAIGN GROWING WARMER.

Boasts of Conquests Among the Car Shop Men and That He Will Carry the First and Second Wards—Dr. Lindley to Invade His Precinct.

"WILSON is cutting the heart out of the Harper boom, and is gaining strength every day. He is my most dangerous opponent and by his unique campaign is making many votes. He is sapping the strength of the Democratic nominee, and our fight must be waged against the powerful influences which would place Stanley B. Wilson in the Mayor's chair."

The above statement was made by Dr. Lindley after a thorough canvass of the city. Up to Saturday night the Republican candidate had visited every ward and almost every precinct. He expressed his surprise at the apparent strength of the labor union's candidate.

Dr. Lindley will carry the war into the enemy's country this week and will conduct meetings throughout the Second Ward, speaking several times in Wilson's own precinct.

"Powerful as are the influences back of Wilson, their real strength has not yet been realized," said a henchman of Wilson yesterday. "We'll show the people of Los Angeles what it is to conduct a personal house to house campaign," he continued, "and we'll carry this city for Wilson. The fight is practically won right now, and from this on its only a question of how large a majority Wilson will poll."

Whether they are sincere in their loud boasting or are only shouting to keep their courage up, the Wilson supporters throughout the First and Second Wards are making astounding claims. They say their real fight is to be waged right in Wilson's own precinct, No. 13, a conservatively Republican precinct with 398 votes.

Laborite enthusiasts yesterday claimed a majority for Wilson in "Old Thirteen." Here the fight is waged along personal lines although the totemite candidate has also held many meetings. He has spoken in tents, in the open air, at private houses and sometimes has been heard a dozen times a day.

Wilson certainly has bagged a large number of voters among the car-shop men in Ward One. His personality seems to have captivated them. A large share of the votes that went to Bell in Ward One, in the State election, will go to Wilson. He may carry the ward.

Although other candidates were content to rest yesterday the Wilson workers were out in force. Like a swarm of grasshoppers they alighted upon the knots of men gathered on every corner in Wilson's precinct. Wherever a company of idlers gathered for a Sunday afternoon gossip, the unionite henchman suddenly swooped into their midst and commenced an insinuating argument which always led up to the Mayoralty situation, when cards would be produced and the merits of Wilson expatiated upon.

Hundreds of Wilson cards were distributed yesterday and the campaign was pressed during the day. The unionites are making good their determination to carry precinct thirteen by putting forth the mightiest effort ever.

Among the firemen they worked with a will. Most surprising has been their success among the uniformed fire fighters, who strangely seem to take kindly to the false doctrines of the oily-tongued ones who are weaving fanciful dreams of higher salaries and what will come to pass "when Stanley Wilson is Mayor."

Soft snaps are promised the firemen. Wilson's henchmen declare their leader will enlarge the fire fighting force of the city to almost twice its present size. They fail to explain where Wilson will get the money to do this should he be elected.

Glittering promises of luxurious ease are promised the city's employés if they will only swing into line for "Stanley." They are to be allowed to draw copious draughts from the public paps when Wilson becomes the city's chief executive.

That Wilson will poll a large vote in his own precinct is conceded even by Republicans who are working again him. Many Non-Partisans who at first were outspoken in favor of Gates, have swung into line solidly for Lindley as the only hope of defeating the unions' own candidate.

A prominent Democrat, who is well known in this city for his soundness of judgment, said yesterday when speaking of the Wilson boom:

"I cannot consistently vote for Harper. He is my choice, of course, but I'm afraid to vote for him. I shall vote for Lindley as in so doing I can fight the influence of political laborunionism, which has become such a menace to our city. Unless I do this I will not take the strength from Wilson. I figure it this way. Gates cannot take as many votes from Lindley as Wilson can from Harper, and therefore Lindley must be elected. The race is so close that I must vote for the doctor."

Though the Wilson campaign committee has spent much of its effort in the Sixth and Eighth Wards they have come to the conclusion that more of their time and money must be expended in the Fourth and Fifth.

"Why need we waste our time on the East Side," said one of their henchmen yesterday. "We must get to work where the fight is hard. We must jump into Lindley's wards. I mean by that the wards in which he will pole the most votes. We must work hardest in the Fourth and Fifth and we will then elect Wilson. Of course we are going to carry the Second as well as the Sixth and Eighth with large majorities and these will help us elect our man."

This is the sentiment of Wilson's men and it was said by those who know that yesterday the campaign throughout the Sixth, Eighth and Ninth Wards will be slackened today as the boycottites are confident they have the vote corralled there. With this morning they will press their fight in the First, Fourth and Fifth Wards, with brags of rolling up a tidal wave for Wilson.

Meanwhile the popularity of Lindley grows and he will work throughout the stronghold of unionism and will also make a thorough canvass of the Second Ward where the Wilson claimants are boastful. As election day approaches two candidates loom before the public; Wilson, on a political labor-union platform with hordes of the worst element in San Francisco politics waiting to swoop down upon this city, and Dr. Lindley, the man who has done so much for this city during his thirty years of residence here, running on a "square deal for all" platform.

INVESTIGATING M'CARREN.

PAT TO FIGHT IN COURT.

[BY THE ASSOCIATED PRESS—P.M.]

NEW YORK, Nov. 25.—An aftermath of the recent election in New York State, which promises to attract wide attention, is scheduled for tomorrow, when a special committee of the New York Democratic State Committee will meet in New York City to investigate charges of party irregularity against Patrick H. McCarren, the Democratic leader of Kings county.

The charge against McCarren is that he instigated the "scratching" of William R. Hearst, the Democratic nominee for Governor, in Kings county. McCarren has been quoted as saying he will make no defense before the committee, as he is convinced that he will be removed as a member, but that he will carry the fight to the courts.

CARUSO'S TENDER VOICE RESTORED.

HE HAS IT LIMBERED UP SINCE COURT PROCEEDINGS.

Dippel Thought He Had a Chance at "Rudolfo's" Part but the Police and the Convicted Tenor Will Appear on Time, Wednesday Night, at Metropolitan Operahouse.

[BY THE ASSOCIATED PRESS—P.M.]

NEW YORK, Nov. 25.—It was stated tonight at the manager's office of the Metropolitan Operahouse that Enrico Caruso's voice, which was affected, has improved to such an extent that the tenor would positively appear Wednesday evening, unless an unforeseen illness appears. Caruso himself, it was said, was disposed to fill his engagement, and was unaware of a reason why he should not.

Caruso is billed to sing "Rudolfo" in "La Boheme" to Mme. Sembrich's "Mimi."

Since Caruso's conviction of annoying women in Central Park, there have been persistent rumors that he would not appear in public at present. It had also been said that Andreas Dippel, another tenor, had been rehearsing "Rudolfo," in anticipation of being assigned to take Caruso's part. These reports, as well as another to the effect that the management feared an unfriendly demonstration against Caruso, should he appear, that might seriously mar the performance, have been repeatedly denied by Director Conreid.

It was admitted, however, that the singer's voice had suffered severely during his experience in court, and that this affection, unless corrected, might interfere with the programme planned. Tonight's assurance that Caruso was quite himself again seemed to dispose of this contingency. It was given out at the operahouse that only the usual police arrangements would be made for Wednesday evening, as nothing unpleasant was expected to occur.

Caruso's appeal will be presented in the Court of General Sessions tomorrow, and his counsel expect that it will be entertained within a day or two.

NEGROES CENSURE PRESIDENT.

Texas State Baptist Convention Takes Action in Regard to Dismissal of Colored Troops.

[BY THE ASSOCIATED PRESS—P.M.]

TEXARKANA (Tex.) Nov. 25.—At the State negro Baptist convention, today, lynching was condemned, and the President was censured for discharging the negro troops without trial. In speaking of the resolution, Prof. N. E. Cox said: "The negro in the future will have to look to the South for his friends."

DENOUNCES SKULKERS.

[BY THE ASSOCIATED PRESS—P.M.]

CINCINNATI, Nov. 25.—The congregation of Allen A.M.E. Church, the largest and most representative negro congregation in Cincinnati, passed resolutions, today, disapproving of the denunciations of the President for the summary action he took in regard to the Twenty-fifth Infantry affair.

The resolutions denounced those colored soldiers, who, by hiding behind their comrades, have made the latter suffer.

SUNSET

ANY RESIDENT of Glendale, Tropico, or Hollywood who hasn't a Sunset phone is missing much of the joy of country living. In a day—free Los Angeles connections.

Call up Contract Department, Main 47.

SUNSET T. & T. COMPANY.

Neuner Company

Successors to OUT WEST CO.

113-115 S. Broadway

Just Received—Carload

CLARKE & BAKER

Sectional Filing Devices

QUALITY—DURABILITY

Manufacturing Stationers, Printers, Photo Engravers, Blank Book Makers, Office Equippers

Sunset Main 417 Home Exc. 417

WASHINGTON.

LEMONS FROM ORANGE TREES.

Department of Agriculture Is Puzzled.

Discovery May Revolutionize the Industry.

Strenuous Times Awaiting the President.

[BY DIRECT WIRE TO THE TIMES.]

WASHINGTON, Nov. 25.—[Exclusive Dispatch.] An official of the Department of Agriculture has been handed a lemon from a tree he expected to produce oranges. The discovery is regarded as of the greatest importance, and may mean a revolution of the lemon-growing industry.

Several months ago Prof. Galloway began experimenting in grafting a Florida orange tree and a Japanese orange tree known as the "trifolita." When the fruit was ready to pick the supposed oranges proved to be lemons. The department's scientists are puzzled.

CANADA'S ABROGATION.

PASSED UP TO CONGRESS.

[BY THE ASSOCIATED PRESS—P.M.]

WASHINGTON, Nov. 25.—The Postoffice Department will be guided by Congressional legislation in dealing with the issue raised by the Canadian government in abrogating the provisions of the postal convention between the two countries relating to second-class matter, which, according to Canada's notice, will expire May 7, 1907. This provision permits the transmission through the mails of periodical publications, which include newspapers, at the rate of 1 cent a pound.

A joint committee of the Senate and the House, of which Senator Penrose is chairman, has been engaged since October 1 in taking testimony covering the whole subject of second-class mail matter, and as an outcome of the inquiry, the general expectation is that some legislation will be enacted. If no legislation be enacted, then the two governments will fall back on the international union postal rates, when the provision in the existing treaty expires, unless, in the meantime, Canada shall come forward with a new proposition for the consideration of this government.

REACH CAPES TODAY.

LOEB TO MEET PRESIDENT.

[BY THE ASSOCIATED PRESS—P.M.]

WASHINGTON, Nov. 25.—A message received at the wireless station at the Washington navy yard and made public today from the battleship Louisiana, on which the President and party are returning from Panama by way of Porto Rico, announced that the battleship was 560 miles off Cape Henry at 8 o'clock last night. At the rate at which the Louisiana is steaming she should reach the Virginia capes at about 9 o'clock tomorrow morning.

Secretary Loeb left Washington today to meet the President when he transfers to the navy yacht Mayflower in the lower Chesapeake Bay. It is expected that the transfer will be made at Wolf Trap Light.

THOSE NEGRO TROOPS.

UP TO PRESIDENT.

[BY DIRECT WIRE TO THE TIMES.]

WASHINGTON, Nov. 25.—[Exclusive Dispatch.] When the President returns to Washington, he will find awaiting him several important matters upon which he is expected to make a decision. The matter of greatest importance is that of the order discharging three companies of negro troops from the Twenty-fifth Infantry. The flood of protests against the order has steadily increased, and is hardly offset by the expressions of commendation received.

OBITUARY.

H. C. Burch.

WASHINGTON, Nov. 25.—H. C. Burch, proprietor of the Babbitt House in this city for many years one of the best-known hotel men in the country, died here today, aged 64 years. He had an acute attack of indigestion last Monday and had been in a critical condition ever since. For more than thirty years Mr. Burch had been actively identified with the hotel business here and his guests included many notable public men, including Mr. McKinley, during the latter's Congressional career, and on the eve of his inauguration as President of the United States.

Richard F. Emery.

SAN JOSE, Nov. 25.—Richard F. Emery, general manager of the San José and Santa Clara Electric Railway system, died suddenly this morning of acute indigestion. He was a native of Baltimore, where the body will be taken for burial.

Benhardt Mayer.

SAN JOSE, Nov. 25.—Benhardt Mayer, an early pioneer of Santa Clara, died today as the result of a paralytic attack. He was 78 years of age. He was the father of Emil Mayer, manager of the San José baseball team.

Ex-Gov. Frank W. Hunt.

GOLDFIELD (Nev.) Nov. 25.—Former Gov. Frank W. Hunt of Idaho, died here early this morning. Governor Hunt was Governor of Idaho, from 1898 to 1900. He was defeated for reelection in 1900 by Frank Gooding.

Gov. Hunt served in the Philippines as Lieutenant in the First Idaho Volunteers and was decorated for bravery during the campaign. His remains will be taken for burial to Boise, Idaho. Gov. Hunt leaves a widow and daughter. His illness was of brief duration and was due to exposure which developed into an acute case of grippe.

J. N. Thompkins.

SEATTLE (Wash.) Nov. 25.—J. N. Tompkins, president and founder of the Farmers' and Merchants' Bank of Cashmere and Wenatchee, died suddenly today, at the Seattle General Hospital. He was 56 years of age and until a few hours before death had been in what he believed to be excellent health.

Judge William Barnard.

KANSAS CITY (Mo.) Nov. 25.—Judge William Barnard died here today, aged 83 years. In the early days he was a freighter on the Santa Fé trail. Mrs. C. O. Hamilton of Pueblo, is a sister and J. E. Bernard of Lake View, Or., is a brother.

FRANZ JOSEF'S POLICY.

Cultivation of Close Relations With Allied States—Meeting of Austro-Hungarian Delegates.

[BY THE ASSOCIATED PRESS—P.M.]

BUDAPEST, Nov. 25.—Sittings of the Austro-Hungarian delegates were opened here today. Francis Joseph, the Emperor-King, received the members of the delegations in the throne-room of the royal palace in Budapest.

Replying to the address of greeting, His Majesty said that Austria-Hungary's proper line of conduct was the cultivation of close relations with allied States, an agreement with Russia concerning the Balkans, and friendly relations with all powers.

The joint budget for 1907 was submitted to the delegates, and shows a demand for a net credit amounting to $73,635,455, or $4,191,332 in excess of the budget of 1906. This increase is mainly on account of army expenditures.

A congress for the consideration of the method for social education will be held in Boston this week.

VOLLMER'S SPECIALS FOR THANKSGIVING WEEK

Make your Thanksgiving purchases today and tomorrow. Vollmer's is the place, as a study of the values offered will demonstrate to any careful housekeeper. Lots of room at Vollmer's—plenty of salespeople—shopping is easy. Some especially good values appropriate to Thanksgiving week:

First Floor

Carving Sets

Very likely you will want a new carving set for Thanksgiving. We list a few here—many others to select from.

Buckhorn carving sets with 10-inch knife; per pair $1.80

Buckhorn carving sets, 3 pieces, with 12-inch knife, per set $1.80

Buckhorn carving sets of 3 pieces, with 12½-inch knife, per set $2.15

Silverware

Here is some Rogers Bros. silverware in the French gray pattern that will add to the effectiveness of your Thanksgiving table:

6 Teaspoons	$1.30
6 Dessert Spoons	2.35
6 Tablespoons	2.60
6 Dinner Spoons	2.35
6 Dessert Forks	2.60
6 Dinner Knives	2.25

Cut Glass

Two rooms on Vollmer's first floor devoted entirely to cut glass. Visit them today. Perhaps you don't realize at what moderate prices fine cut glass can be purchased here.

Salt Shakers	25c each
Pepper Shakers	25c each
Knife Rests	35c each
Carver Rests	75c to $1.25
Olive Dishes	$1.25 to $2.00
Bon-Bon Dishes	$1.25 to $2.00
Celery Trays	$3.00 to $5.00
Oil Cruets	$1.50 to $3.50
Vinegar Cruets	$1.50 to $3.50
Salad Bowls	$3.50 to $6.00
Fruit Bowls	$3.50 to $4.00

Haviland China Dinner Set

Set for 6 People Regularly $25... $17.50

Set for 12 People Regularly $35... $27.50

One especially good value taken from many in Haviland china and other wares—a set that is very tastefully decorated in pink, rose, and gray foliage design. This is a remarkably good value in a set suitable for the most elaborate dinner setting.

Second Floor

Extra strong values this week on second floor—in glass and china. Note these prices on high class glassware.

Glassware

This is good quality ware in cut glass patterns—very pretty and priced very low.

Berry Bowls	25c to 60c
Salad Bowls	25c to 50c
Celery Trays	30c to 50c
Vinegar Cruets	25c to 50c
Water Pitchers	50c to 75c
Water Bottles	50c to 75c

Third Floor Specials

Metal and woodenware on this floor, including the needed kitchen utensils. This room is easily reached by elevator.

Turkey Roasters 90c to $1.25

Several sizes in heavy sheet steel. Good, practical utensils. You'll want one for Thursday. Get it today or tomorrow.

1½-quart tin Pudding Pans	10c
Three-quart Pudding Pans	15c
Four-quart Pudding Pans	20c
Tin Graters, 5c to	10c
Extra strong Wire Broilers	10c
Nickeled Serving Trays	25c

H. F. Vollmer & Co.

513-515 South Broadway

Next to Examiner

Thanksgiving Rates ON

There and Back

San Diego	$5.00
Redlands	2.75
Riverside	2.35
San Bernardino	2.35
Hemet	4.00
San Jacinto	4.15
San Juan Capistrano	2.30
Oceanside	3.40
Escondido	4.60
Murrietta	4.80
Elsinore	3.80
Santa Ana	1.35
Fullerton	.95
Corona	2.20
Highlands	2.75
Uplands	1.60
And many others.	

Santa Fe

You can go on Wednesday or Thursday and come back as late as Monday.

E. W. McGEE, General Agent, 334 S. Spring St.

Thinking of Christmas?

Then it's time to think of MACHIN'S SALE OF FINE NECKWEAR FOR WOMEN.

Absurdly low prices are now offered on the famous Parker-Finn neckwear—the finest and most stylish made in America. Prices: 6½c, 8½c, 12½c, 25c, 50c.

Regularly worth ten times as much. We urge you to buy early, for the selection grows smaller every day.

MACHIN SHIRT CO. INC. SHIRT MAKERS 124 S. SPRING ST

'ICE protects foods against infection. Use it daily for health and economy. Ice prices REDUCED to families.

Less than 50 lbs	40c per 100
50 to 150 lbs	35c per 100
150 lbs. upwards	30c per 100

Union Ice Co.

Main 368. Home-Ex. 368

Supply your Thanksgiving Silverware needs here. We have all styles at all prices.

J. ABRAMSON, Jeweler and Silversmith, 123 So. Spring St.

Chesterfield Clothing For MEN

Correct in cut and finish—every garment perfectly tailored. New Fall patterns and colorings. Come in and look at them.

MATHESON & BERNER

Broadway, Corner Third

HOME P 1596 MAIN

TAME OAT, BARLEY, ALFALFA AND WHEAT

HAY

BY THE TON OR CAR-LOAD, SCALE WEIGHTS

LOS ANGELES HAY STORAGE COMPANY OFFICE AND WAREHOUSE 1620 E. 7TH ST.

Be Sure You Get the Genuine Underberg BOONEKAMP Bitters. The Best Bitter Liquor All Druggists

TILLMAN & BENDEL, Distributors San Francisco, Cal.

PECIALS
NG WEEK
Floor
Celery Trays ... 25c to 50c
Vinegar Cruets ... 25c to 50c
Water Pitchers ... 50c to $1.50
Water Bottles ... 50c to $1.50
Third Floor Specials
Metal and woodenware on this floor, including the needed kitchen utensils. This room is easily reached by elevator.
Turkey Roasters 90c to $1.25 Ea.
Several sizes in these sheet steel roasters. Good, practical utensils. You'll want one for Thursday. Get it today or tomorrow.
1½-quart tin Pudding Pans... 5c
Three-quart Pudding Pans... 7c
Four-quart Pudding Pans... 9c
Tin Graters, 5c to... 7c
Extra strong Wire Broilers... 7c
Nickeled Serving Trays... 5c
Next to Examiner
g Rates
nta Fe
on Wednesday or Thursday
ack as late as Monday.
V. McGEE, General Agent,
334 S. Spring St.
HOME F 1596
MAIN
TAME OAT, BARLEY, ALFALFA AND WHEAT HAY
BY THE TON OR CAR-LOAD, SCALE WEIGHTS
LOS ANGELES HAY STORAGE COMPANY
OFFICE AND WAREHOUSE
1620 E. 7TH ST.
Be Sure You Get the Genuine
Underberg
BOONEKAMP
Bitters.
The Best Bitter Liqueur in All Boston
TILLMAN & BENDEL, Distributors
San Francisco, Cal.
Keeley Cure
1022 SOUTH FLOWER
There is release for all from liquor habit if they but take Keeley Cure. An easy, quick, pleasant treatment. We shall be glad to call and investigate.
Many who formerly smoked 10c Cigars now smoke
LEWIS' SINGLE BINDER
STRAIGHT 5¢ CIGAR

BRAND PUZZLE FOR POLICE.

Recalls When Frying Pan Worked Wonders.

Complications Gather Around Small Bay Pony.

Woman Claims It Is Hers and Points to Flank.

Complications gathered around a small bay pony yesterday afternoon, complications which three police detectives aided by expert knowledge of branding and counter-branding, could not disentangle.

Mrs. Laura Carrol left the Central Police station firmly convinced that the animal which she saw in a crowded street on Thursday was the one which had been stolen from her four years ago.

Preceding her departure, after the arrival of Henry Auerbach, possessor of the bay pony, and R. C. White, a one-time lawyer, came interesting intricacies. But to understand these and the significance of Detective Sergeant William Kelly's expert testimony on brands, original, altered and blurred, it is necessary to review a little history.

Three days ago Mrs. Carrol, who is working in Los Angeles, saw the pony hitched with another animal to Auerbach's express wagon. She believed it hers. She stopped the wagon and got Auerbach's address, which he gave willingly. Then she went to the Central Station and reported the matter. Detectives delved among old records and found her report of the theft of a bay pony, from her husband's ranch in Calabasas four years ago.

Yesterday Auerbach came to the station to meet Mrs. Carrol. With him he brought White, from whom he said he had bought the horse. White carried a red note book and a pencil. Apparently he was equipped for any legal complications which might arise. Outside stood the pony, with his companion and the express wagon.

Detectives Hawley and McKenzie, who have been handling the case, took Mrs. Carrol out to look at the horse. In her description had been included a brand, which she had said looked like a letter S. On this hinged the expert testimony.

On the pony's left flank was a brand. White and Auerbach said it had never looked like a letter S. To bystanders it looked like a ridge in the hair. The parties to the controversy began to life in their voices and the curious began to flock about. Then a bright idea came to the detectives.

"Let us," said they, "get Kelly."

In his younger days, when the States along the western slope of the Rocky Mountains were themselves young, Detective Sergeant Kelly used to study the subject of brands. His knowledge became deep, for in those days a man who did not acquire this learning, was very likely at the end of a year or two to find himself with a range but no stock.

The detectives got Sergeant Kelly and he came out with the step of a man who is at last back on familiar ground. He made a close inspection of the pony's flank and pronounced the opinion that the brand was not an S.

"But had it been an S?" queried Mrs. Carrol.

The sergeant of detectives slowly shook his head. He was looking far away and the light of reminiscence was in his eyes.

"Madam," he said, "what it might have been, I do not know. Many things are possible with a brand. I have known a heated frying pan to do wonders."

Inside the station a second conference followed. As a result of this, it is possible that a veterinary, equipped with an old razor, may visit the bay pony and pry into his former antecedents.

Incidentally, during the conference feeling developed between White and Mrs. Carrol. The man once, according to the woman, had dealings with her and her husband. She accused him of sharp practice and intimated that he knew something of how the horse came to be missing. White has twice been arrested on the charge of trying to kill men. Each time the case simmered down to an accusation of simple assault, but each time White got a fall sentence.

Mrs. Carrol declares she will get the pony because it belongs to her.

L. C. PALMER FUNERAL.

Pioneer Dies from Injuries Received in Automobile Collision and Will Be Buried Today.

The funeral of L. C. Palmer, an old resident of Los Angeles, who died on Saturday at No. 2521 Wabash avenue, will be held this afternoon at 2 o'clock at the Boyle Heights Methodist Church, North St. Louis street. The interment will be in Evergreen cemetery.

He was seventy-one years of age, and leaves a widow and four children, William, David and Harry Palmer, and Mrs. Leon Francis. He had resided in Los Angeles for the past many years, and had carried through extensive grading contracts in this vicinity and also on railway construction work in Arizona.

He was a member of the Boyle Height Methodist Church.

Six weeks ago Mr. Palmer was driving on Main street, near the Temple block, when his vehicle was run into by an automobile. He was thrown to the ground, and struck his head against the pavement. He was carried home insensible and remained in that condition most of the time until his death came.

COMPLIMENTARY DINNER.

State Superintendent of Schools-elect and Mrs. Hyatt Guests of Honor at University Club.

Edward Hyatt, the recently-elected State Superintendent of Schools, and Mrs. Hyatt, were the guests of honor at an informal dinner given at Los Saturday evening. Mr. and Mrs. Hyatt were members of the class of 1888 of the Ohio State University, and the dinner was given by the alumni and former students of the institution. Covers were laid for twenty-two people and after the dinner two or three hours were spent in talking over college days and in recounting the history of the university from its foundation in 1873 as the Ohio Agricultural and Mechanical College, to the present time with its 2300 students.

During the evening it was decided to organize an Ohio State University Club of Southern California, it being known that there are ten or twelve alumni and former students in this section of California in addition to those who attended the Hyatt dinner. The committee on organization consists of Messrs. David T. Jones, J. B. McLaughlin and Frank T. Moore.

Ex. 315—PHONES—Ex. 315
DIAMOND COAL CO
235 WEST THIRD STREET

BOY IS KILLED BY ACCIDENT.

HIS COMPANION'S SHOTGUN IS MEDIUM OF DEATH.

Two Youths Go on Hunting Trip With Sad Results—Victim Dies on Operating Table Despite Efforts to Save Him—Tragedy Occurs at La Crescenta.

Henry Berger, 15 years of age, and the stepson of Harry Andrews, an employé of the Los Angeles Railway Company, was killed by the accidental discharge of a shotgun in the hands of Henry Bock, a boy companion, near La Crescenta yesterday afternoon. The boy was dying while he was being taken to the Receiving Hospital, and breathed his last on the operating table.

The accident happened at the home of Chief Forester Begue, twelve miles north of the city. Berger and Beck were in a light rig. The latter held his shotgun across his lap. Berger was getting out from the buggy to cut a whip. At that moment Bock's gun was discharged. Bock had thought the hammer was at the safety notch. The load of shot penetrated Berger's right groin. A severed artery was the immediate cause of death.

Two men were driving near the place and heard the shot. They took Berger and Bock to the East Side Police Station. A pair of forest rangers rode in ahead and notified the officers, who telephoned to the Central Station. The ambulance made a fast run to the hospital, but Berger's life could not be saved.

The boy lived with his mother and his stepfather at No. 2023 Huron street. The mother is in the hospital, and the news was not broken to her last evening.

WILL BE MISSIONARY.

Sanford B. Kurtz, Former Los Angeles Boy, on Way to Manila, Speaks at Y.M.C.A.

It was a sort of reunion which took place at the Y.M.C.A. headquarters on South Broadway yesterday afternoon, for Sanford B. Kurtz, former assistant secretary and educational director, came back to greet old friends and to deliver the afternoon address.

Kurtz is to be a missionary for the United Brethren Church in the Philippines. He has been attending the United Brethren Seminary at Dayton, O., for the past year, and, while there married a young lady, whose home was in Indiana. They are now on their way to the field of their new work. They will leave Los Angeles Thursday, going to Vancouver, where they will sail for Manila.

Yesterday afternoon Mr. Kurtz spoke to his former associates on the theme, "What Shall I Do?" He is a pleasing speaker, with much personal magnetism. Special music was rendered by the Y.M.C.A. Quartette, composed of Messrs. Charles and Harold Beal, Verner Campbell and Gail Edmonston.

AGAIN CRESSEY CASE.

Judge Gibbs Today Will Hear Testimony Regarding Necessity of Guardian for Wife.

This forenoon, at 10:30 o'clock, Judge Gibbs will take up the case in which H. M. Daniels and Mrs. Jessie Baxter, brother and sister of Mrs. Capt. Cressey, ask that a permanent guardian be appointed for Mrs. Cressey for the protection of both her property and her person.

Mrs. Cressey has been under treatment in the Mt. Pleasant Sanatorium, on Brooklyn Heights, and it is said that she has improved considerably in health, but that her mental condition is far from satisfactory.

A. G. Parks will appear as attorney for the brother and sister, and Judge Gibbs will probably hear their evidence, and the testimony of neighbors, who were frequently at the Cressey home during the illness of Mrs. Cressey, before her relatives arrived from Iowa.

Monsg. Stablewski, Roman Catholic archbishop of Posen, who recently had been active in combatting the German government's order to teach the children of Poland religion in the German tongue, was found dead in a chair in his study at Posen, Russian Poland, Saturday night.

NO COFFEE
The Doctor Said.
Coffee slavery is not much different from alcohol or any other drug. But many people don't realize that coffee contains a poisonous, habit-forming drug—caffeine.
They get into the habit of using coffee, and no wonder, when some writers for respectable magazines and papers speak of coffee as "harmless."
Of course it doesn't paralyze one in a short time like alcohol, or put one to sleep like morphine, but it slowly acts on the heart, kidneys and nerves, and soon forms a drug-habit, just the same, and one that is the cause of many overlooked ailments.
"I wish to state for the benefit of other coffee slaves," writes a Vermont young lady, "what Postum Food Coffee has done for me.
"Up to a year ago I thought I could not eat my breakfast if I did not have at least two cups of coffee, and sometimes during the day, if very tired, I would have another cup.
"I was annoyed with indigestion, heart trouble, bad feeling in my head, and sleeplessness. Our family doctor, whom I consulted, asked me if I drank coffee. I said I did and could not get along without it.
"He told me it was the direct cause of my ailments, and advised me to drink Postum. I had no faith in it, but finally tried it. The first cup was not boiled long enough and was distasteful, and I vowed I would not drink any more.
"But after a neighbor told me to cook it longer I found Postum was much superior in flavor to my coffee. I am no longer nervous, my stomach troubles have ceased, my heart action is fine, and from 105 lbs. weight when I began Postum, I now weigh 138 lbs. I give all the credit to Postum, as I did not change my other diet in any way." Name given by Postum Co., Battle Creek, Mich. Read the little book, "The Road to Wellville," in packages. "There's a reason."

219-229 South Broadway
Coulter Dry Goods Co
224-228 South Hill Street

Reproductions in substance of correspondence at the time will tell more forcibly than anything we can say today of the beginning, rise and progress of The Coulter Dry Goods Company, one of the recognized institutions in this city of marvelous development.

The growth of the store in a measure reflects, as it has kept step with the growth of Los Angeles. To old Los Angelans it is an institution without which it would be hard to imagine Los Angeles. To new-comers it shortly becomes—as we wish it to become—a help and a reliance beyond the ordinary sphere of the ordinary store.

Is This Progress?

1878 $1,000 — The Growth of Twenty-eight Years — 1906 $150,000

Los Angeles Cal
Oct 2 1878

Mr W B Lawson
356 Broadway
New York

Dear Sir. As you are aware I am now located in this dull sleepy old town on account of its fine climate.

I feel that I must have something to occupy my time and have rented space in a store that I may experiment in a small way in my old line of business. Enclosed find a memorandum of staple Cotton Goods Notions Linens and a check for 1000 One thousand Dollars to cover the purchase. If my venture should prove pleasant & profitable you may expect about the same amount monthly Hoping that you may be able to attend to the Selection purchase & Shipments of these orders without interfering seriously with your regular business. I remain Yours truly B F Coulter

B. F. COULTER, President. F. M. COULTER, Vice-President and Gen. Mgr. C. A. BARNES, Secretary.

Coulter Dry Goods Co
225-229 SOUTH BROADWAY.
ESTABLISHED 1878 INCORPORATED 1902 P. O. BOX 991

Los Angeles, Cal. August 20, 1906.

Mr. W. B. Lawson,
% Manix Syndicate,
320 Church St., New York.

Dear Sir:

We thought before you started East that our different stocks were amply full and complete, but inroads have been made by unusually good summer business, and our heads of departments feel that we must send for your approval many filling-in orders; so that your purchases for the month will aggregate about One Hundred and Fifty Thousand Dollars.

As we get possession of our new addition in November, our facilities for selling will be largely increased. There are no restrictions upon you, and it is unnecessary to repeat that we wish you to get all information possible from our department managers here, and all the assistance you need from our resident buyers in New York to secure for us the best assorted stocks of merchandise ever displayed in Los Angeles.

Yours very truly,
Coulter Dry Goods Company,
Per E. H.

This is a store that stands on the advancing margin of progress—a store that is uncommon, not only in fair prices and good store service, but in every feature that will make our patrons comfortable. Take the system of cleaning, for example. We used to clean store in the ordinary way. Then the Vacuum Cleaning System developed, and we installed it here. All dust and dirt on each floor are now whisked out through a rubber hose with an attachment at the end. That produces cleanliness—the sort of cleanliness that distinguishes the Coulter store now. You appreciate it in the freshness it gives the air, you know the store is clean—clean as no store can be without its use.

Again, there is plenty of daylight—windows and skylights wherever it is possible to place them. That insures pure air, and the possibility of choosing delicately shaded things in proper surroundings.

We want you to notice the broad aisles, too. We shall never have to apologize for overcrowded passage-ways, even during the greatest holiday rush. Nor will you be compelled to wait long for packages to be wrapped or delivered; sales force, delivery system, cash carriers of latest pattern—all have been amply, generously provided. We've thought it all out, and arranged everything for your greatest possible comfort for years to come.

We have added no new departments, but have endeavored to make each one we now have fuller and better than ever before.

No man is perfect, neither is any store; but with ears ever open for the suggestions and criticisms of our friends, we shall work to make this the very best store in Los Angeles.

A most cordial invitation is our offer to you to be at home in this new store, where always sightseers and strangers have been as welcome as any customer. Please examine and enjoy as fully as you like.

December takes up the work of the busiest November the store ever saw. The following items are evidence that there shall be no halt in good offerings.

The Silver Goods Section

Variety as complete, in sterling silver, quadruple plated, ebony, ebonoid and cocobola sets of various characters, as any exclusive shop can display, are here for holiday selection.

Manicure sets, shaving sets, desk sets, toilet sets, or separate articles of finest quality and workmanship, in embroidery and manicure scissors, cuticle knives, shoe horns, buttonhooks, nail and toothbrushes, etc., are obtainable in dozens of different patterns, heavy French gray, etched or bright finish.

The Lace Section

We greatly doubt if elsewhere hereabouts you can find anything like the number of combinations in real lace boleros, collars, sets and similar articles that this section shows.

Here are elegant Cluny lace and real Duchesse and Princess Louise lace boleros, lace circular collars and cuffs, combining Cluny, Bruges and rose point motifs; collar and cuff sets in combinations of Princess and rose point laces; wide scarfs of Princess Louise in applique effects, and many other equally elegant styles.

The Linen Section

This Linen store holds a place unique, so complete is it in every way. Here may be had fine hand-made lace cloths in round shape, up to three yards in diameter; sets of damask of finest quality, in sizes up to largest banquet cloths, embroidered bed spreads, hemstitched sheets and pillow cases, for twin or double beds; embroidered doilies, centers and scarfs to match; damask tea cloths; and hemstitched damask doilies in small, medium and large sizes, all in well-nigh infinite variety of pattern and design.

The Fur Section

A velvet year always means a fur year; the deep, soft velvet gowns of the season call for the contrasting ermine and fox, or the softly-harmonizing mink and sable. We have many styles made up in black marten, baum marten, beaver, Persian lamb, squirrel, white, grey and Isabella fox, mink, Hudson bay sable, Russian sable and ermine.

The display far surpasses in width and beauty those of even our best previous years—which is saying much.

The Silk Section

Exclusive imported silks play an important part in our collections. Highly popular this winter are moires, with pompadour designs in the warp, light and supple and indescribably elegant; soft shades with old-fashioned roses and sprays in rich clusters, very artistically arranged, bold without being heavy, and velvety in general effect, with nature's colors closely followed; shaded silks that melt into each other with a delicacy of tone hard to imagine, so exquisitely and imperceptibly are they blended.

SPECIALS
VING WEEK

...e place, as a study of the values offered here...
...second floor—plenty of salespeople—shopping is easy. Here are...

Second Floor

Extra strong values this week on the second floor—in glass and china. Note these prices on high class glassware.

Glass-ware

This is good quality ware in cut glass patterns—very pretty and priced very low.
Berry Bowls.... 25c to 50c
Salad Bowls.... 25c to 50c
Celery Trays.... 30c to 50c
Vinegar Cruets ..... 25c to $1.
Water Pitchers ..... 50c to $1.0
Water Bottles ..... 50c to $1.0

Third Floor Specials

Metal and woodenware on this floor, including the needed kitchen utensils. This room is easily reached by elevator.

Turkey Roasters 90c to $1.25 Ea.

Several sizes in these sheet steel roasters. Good, practical utensils. You'll want one for Thursday. Get it today or tomorrow.

½-quart tin Pudding Pans..... 5
Three-quart Pudding Pans..... 5
Four-quart Pudding Pans..... 10
Tin Graters, 5c to..... 2
Extra strong Wire Broilers..... 2
Nickeled Serving Trays..... 5

...0.
Next to Examin...

...g Rates

...anta Fe

...on Wednesday or Thursday
...back as late as Monday.
...W. McGEE, General Agent,
334 S. Spring St.

HOME F 1596
MAIN

TAME OAT, BARLEY, ALFALFA AND WHEAT HAY

BY THE TON OR CAR-LOAD, SCALE WEIGHTS

LOS ANGELES HAY STORAGE COMPANY
OFFICE AND WAREHOUSE
1620 E. 7TH ST.

Be Sure You Get the Genuine
Underberg
BOONEKAMP
Bitters.
The Best Bitter Liqueur. All Druggists.
TILLMAN & BENDEL, Distributors
San Francisco, Cal.

Keeley Cure
1022 SOUTH FLOWER STREET
There is release for all from liquor habit if they but take Keeley Cure. An easy, quick, pleasant treatment. We shall be glad for you to call and investigate.
Many who formerly smoked 10¢ Cigars now smoke
LEWIS' SINGLE BINDER
STRAIGHT-5¢ CIGAR

BRAND PUZZLE FOR POLICE.

Recalls When Frying Pan Worked Wonders.

Complications Gather Around Small Bay Pony.

Woman Claims It Is Hers and Points to Flank.

Complications gathered around a small bay pony yesterday afternoon, complications which three police detectives aided by expert knowledge of branding and counter-branding, could not disentangle.

Mrs. Laura Carrol left the Central Police station firmly convinced that the animal which she saw in a crowded street on Thursday was the one which had been stolen from her four years ago.

Preceding her departure, after the arrival of Henry Auerbach, possessor of the bay pony, and R. C. White, a one-time lawyer, came interesting incidents. But to understand these and the significance of Detective Sergeant William Kelly's expert testimony on brands, original, altered and blurred, it is necessary to review a little history.

Three days ago Mrs. Carrol, who is working in Los Angeles, saw the pony hitched with another animal to Auerbach's express wagon. She believed it hers. She stopped the wagon and got Auerbach's address, which he gave willingly. Then she went to the Central Station and reported the matter. Detectives delved among old records and found her report of the theft of a bay pony, from her husband's ranch in Calabasas four years ago.

Yesterday Auerbach came to the station to meet Mrs. Carrol. With him he brought White, from whom he said he had bought the horse. White carried a red note book and a pencil. Apparently he was equipped for any legal complications which might arise. Outside stood the pony, with his companion and the express wagon.

Detectives Hawley and McKenzie, who have been handling the case, took Mrs. Carrol out to look at the horse. In her description had been included a brand, which she had said looked like a letter S. On this hinged the expert testimony.

On the pony's left flank was a brand. White and Auerbach said it had never looked like a letter S. To bystanders it looked like a ridge in the hair. The parties to the controversy began to lift up their voices and the curious began to flock about. Then a bright idea came to the detectives.

"Let us," said they, "get Kelly."

In his younger days, when the States along the western slope of the Rocky Mountains were themselves young, Detective Sergeant Kelly used to study the subject of brands. His knowledge became deep, for in those days a man who did not acquire this learning, was very likely at the end of a year or two to find himself with a range but no stock.

The detectives got Sergeant Kelly and he came out with the step of a man who is at last back on familiar ground. He made a close inspection of the pony's flank and pronounced the opinion that the brand was not an S.

"But had it been an S?" queried Mrs. Carrol.

The sergeant of detectives slowly shook his head. He was looking far away and the light of reminiscence was in his eyes.

"Madam," he said, "what it might have been, I do not know. Many things are possible with a brand. I have known a heated frying pan to do wonders."

Inside the station a second conference followed. As a result of this, it is possible that a veterinary, equipped with an old razor, may visit the bay pony and pry into his former antecedents.

Incidentally, during the conference feeling developed between White and Mrs. Carrol. The man once, according to the woman, had dealings with her and her husband. She accused him of sharp practice and intimated that he knew something of how the horse came to be missing. White has twice been arrested on the charge of trying to kill men. Each time the case simmered down to an accusation of simple assault, but each time White got a jail sentence.

Mrs. Carrol declares she will get the pony because it belongs to her.

L. C. PALMER FUNERAL.

Pioneer Dies from Injuries Received in Automobile Collision and Will Be Buried Today.

The funeral of L. C. Palmer, an old resident of Los Angeles, who died on Saturday at No. 2521 Wabash avenue, will be held this afternoon at 2 o'clock at the Boyle Heights Methodist Church, North St. Louis street. The interment will be in Evergreen cemetery.

He was seventy-one years of age, and leaves a widow and four children, William, David and Harry Palmer, and Mrs. Leon Francis. He had resided in Los Angeles for the past twenty years, and had carried through extensive grading contracts in this vicinity and also on railway construction work in Arizona.

He was a member of the Boyle Height Methodist Church.

Six weeks ago Mr. Palmer was driving on Main street, near the Temple block, when his vehicle was run into by an automobile. He was thrown to the ground, and struck his head against the pavement. He was carried home insensible and remained in that condition most of the time, until his death came.

COMPLIMENTARY DINNER.

State Superintendent of Schools-elect and Mrs. Hyatt Guests of Honor at University Club.

Edward Hyatt, the recently-elected State Superintendent of Schools, and Mrs. Hyatt, were the guests of honor at an informal dinner given at Levy's Saturday evening. Mr. and Mrs. Hyatt were members of the class of 1888 of the Ohio State University, and the dinner was given by the alumni and former students of the institution. Covers were laid for twenty-two people and after the dinner two or three hours were spent in talking over college days, and in recounting the history of the university from its founding in 1873 as the Ohio Agricultural and Mechanical College, to the present time with its 2300 students.

During the evening it was decided to organize an Ohio State University Club of Southern California, it being known that there are ten or twelve alumni and former students in this section of California in addition to those who attended the Hyatt dinner. The committee on organization consists of Messrs. David T. Jones, J. B. McLaughlin and Frank T. Moore.

Ex. 315—PHONES—Ex. 315

DIAMOND COAL CO

235 WEST THIRD STREET

BOY IS KILLED BY ACCIDENT.

HIS COMPANION'S SHOTGUN IS MEDIUM OF DEATH.

Two Youths Go on Hunting Trip With Sad Results—Victim Dies on Operating Table Despite Efforts to Save Him—Tragedy Occurs at La Crescenta.

Henry Berger, 15 years of age, and the stepson of Harry Andrews, an employé of the Los Angeles Railway Company, was killed by the accidental discharge of a shotgun in the hands of Henry Bock, a boy companion, near La Crescenta yesterday afternoon. The boy was dying while he was being taken to the Receiving Hospital, and breathed his last on the operating table.

The accident happened at the home of Chief Forester Begue, twelve miles north of the city. Berger and Beck were in a light rig. The latter held his shotgun across his lap. Berger was getting out from the buggy to cut a whip. At that moment Bock's gun was discharged. Bock had thought the hammer was at the safety notch. The load of shot penetrated Berger's right groin. A severed artery was the immediate cause of death.

Two men were driving near the place and heard the shot. They took Berger and Bock to the East Side Police Station. A pair of forest rangers rode in ahead and notified the officers, who telephoned to the Central Station. The ambulance made a fast run to the hospital, but Berger's life could not be saved.

The boy lived with his mother and his stepfather at No. 2023 Huron street. The mother is in the hospital, and the news was not broken to her last evening.

WILL BE MISSIONARY.

Sanford B. Kurtz, Former Los Angeles Boy, on Way to Manila, Speaks at Y.M.C.A.

It was a sort of reunion which took place at the Y.M.C.A. headquarters on South Broadway yesterday afternoon, for Sanford B. Kurtz, former assistant secretary and educational director, came back to greet old friends and to deliver the afternoon address.

Kurtz is to be a missionary for the United Brethren Church in the Philippines. He has been attending the United Brethren Seminary at Dayton, O., for the past year, and while there married a young lady, whose home was in Indiana. They are now on their way to the field of their new work. They will leave Los Angeles Thursday, going to Vancouver, where they will sail for Manila.

Yesterday afternoon Mr. Kurtz spoke to his former associates on the theme, "What Shall I Do?" He is a pleasing speaker, with much personal magnetism. Special music was rendered by the Y.M.C.A. Quartette, composed of Messrs. Charles and Harold Beal, Verner Campbell and Gail Edmonston.

AGAIN CRESSEY CASE.

Judge Gibbs Today Will Hear Testimony Regarding Necessity of Guardian for Wife.

This forenoon, at 10:30 o'clock, Judge Gibbs will take up the case in which H. M. Daniels and Mrs. Jessie Baxter, brother and sister of Mrs. Capt. Cressey, ask that a permanent guardian be appointed for Mrs. Cressey for the protection of both her property and her person.

Mrs. Cressey has been under treatment in the Mt. Pleasant Sanatorium, on Brooklyn Heights, and it is said that she has improved considerably in health, but that her mental condition is far from satisfactory.

A. G. Parks will appear as attorney for the brother and sister, and Judge Gibbs will probably hear their evidence, and the testimony of neighbors, who were frequently at the Cressey home during the illness of Mrs. Cressey, before her relatives arrived from Iowa.

Monsg. Stablewski, Roman Catholic archbishop of Posen, who recently had been active in combatting the German government's order to teach the children of Poland religion in the German tongue, was found dead in a chair in his study at Posen, Russian Poland, Saturday night.

NO COFFEE

The Doctor Said.

Coffee slavery is not much different from alcohol or any other drug. But many people don't realize that coffee contains a poisonous, habit-forming drug—caffeine.

They get into the habit of using coffee, and no wonder, when some writers for respectable magazines and papers speak of coffee as "harmless."

Of course it doesn't paralyze one in a short time like alcohol, or put one to sleep like morphine, but it slowly acts on the heart, kidneys and nerves, and soon forms a drug-habit, just the same, and one that is the cause of many overlooked ailments.

"I wish to state for the benefit of other coffee slaves," writes a Vermont young lady, "what Postum Food Coffee has done for me.

"Up to a year ago I thought I could not eat my breakfast if I did not have at least two cups of coffee, and sometimes during the day, if very tired, I would have another cup.

"I was annoyed with indigestion, heart trouble, bad feeling in my head, and sleeplessness. Our family doctor, whom I consulted, asked me if I drank coffee. I said I did and could not get along without it.

"He told me it was the direct cause of my ailments, and advised me to drink Postum. I had no faith in it, but finally tried it. The first cup was not boiled long enough and was distasteful, and I vowed I would not drink any more.

"But after a neighbor told me to cook it longer I found Postum was much superior in flavor to my coffee. I am no longer nervous, my stomach troubles have ceased, my heart action is fine, and from 105 lbs. weight when I began Postum, I now weigh 138 lbs. I give all the credit to Postum, as I did not change my other diet in any way." Name given by Postum Co., Battle Creek, Mich. Read the little book, "The Road to Wellville," in packages. "There's a reason."

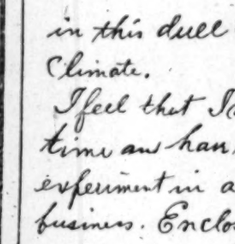

219-229 South Broadway

Coulter Dry Goods Co

224-228 South Hill Street

Reproductions in substance of correspondence at the time will tell more forcibly than anything we can say today of the beginning, rise and progress of The Coulter Dry Goods Company, one of the recognized institutions in this city of marvelous development.

The growth of the store in a measure reflects, as it has kept step with the growth of Los Angeles. To old Los Angelans it is an institution without which it would be hard to imagine Los Angeles. To new-comers it shortly becomes—as we wish it to become—a help and a reliance beyond the ordinary sphere of the ordinary store.

Is This Progress?

1878 **$1,000** — *The Growth of Twenty-eight Years* — 1906 **$150,000**

Los Angeles Cal
Oct 2d 1878

Mr W B Lawson
356 Broadway
New York

Dear Sir. As you are aware I am now located in this dull sleepy old town on account of its fine Climate.

I feel that I must have something to occupy my time and have rented place in a store that I may experiment in a small way in my old line of business. Enclosed find a memorandum of Staple Cotton Goods Notions Linens and a check for $1000 One thousand Dollars to cover the purchase. If my venture should prove pleasant & profitable you may expect about the same amount Monthly Hoping that you may be able to attend to the Selection purchase & Shipments of these orders without interfering seriously with your regular business. I remain Yours truly B F Coulter

B. F. COULTER, President. F. M. COULTER, Vice-President and Gen. Mgr. C. A. BARNES, Secretary.

Coulter Dry Goods Co

225-229 SOUTH BROADWAY. ESTABLISHED 1878. INCORPORATED 1892. P. O. BOX 99.

Los Angeles, Cal. August 20, 1906.

Mr. W. B. Lawson,
% Manix Syndicate,
320 Church St., New York.

Dear Sir:

We thought before you started East that our different stocks were amply full and complete, but inroads have been made by unusually good summer business, and our heads of departments feel that we must send for your approval many filling-in orders; so that your purchases for the month will aggregate about One Hundred and Fifty Thousand Dollars.

As we get possession of our new addition in November, our facilities for selling will be largely increased. There are no restrictions upon you, and it is unnecessary to repeat that we wish you to get all information possible from our department managers here, and all the assistance you need from our resident buyers in New York to secure for us the best assorted stocks of merchandise ever displayed in Los Angeles.

Yours very truly,
Coulter Dry Goods Company,
Per B.F.C.

This is a store that stands on the advancing margin of progress—a store that is uncommon, not only in fair prices and good store service, but in every feature that will make our patrons comfortable. Take the system of cleaning, for example. We used to clean store in the ordinary way. Then the Vacuum Cleaning System developed, and we installed it here. All dust and dirt on each floor are now whisked out through a rubber hose with an attachment at the end. That produces cleanliness—the sort of cleanliness that distinguishes the Coulter store now. You appreciate it in the freshness it gives the air; you know the store is clean—clean as no store can be without its use.

Again, there is plenty of daylight—windows and skylights wherever it is possible to place them. That insures pure air, and the possibility of choosing delicately shaded things in proper surroundings.

We want you to notice the broad aisles, too. We shall never have to apologize for overcrowded passage-ways, even during the greatest holiday rush. Nor will you be compelled to wait long for packages to be wrapped or delivered; sales force, delivery system, cash carriers of latest pattern—all have been amply, generously provided. We've thought it all out, and arranged everything for your greatest possible comfort for years to come.

We have added no new departments, but have endeavored to make each one we now have fuller and better than ever before.

No man is perfect, neither is any store; but with ears ever open for the suggestions and criticisms of our friends, we shall work to make this the very best store in Los Angeles.

A most cordial invitation is our offer to you to be at home in this new store, where always sightseers and strangers have been as welcome as any customer. Please examine and enjoy as fully as you like.

December takes up the work of the busiest November the store ever saw. The following items are evidence that there shall be no halt in good offerings.

The Silver Goods Section

Variety as complete, in sterling silver, quadruple plated, ebony, ebonoid and cocobola sets of various characters, as any exclusive shop can display, are here for holiday selection.

Manicure sets, shaving sets, desk sets, toilet sets, or separate articles of finest quality and workmanship, in embroidery and manicure scissors, cuticle knives, shoe horns, buttonhooks, nail and toothbrushes, etc., are obtainable in dozens of different patterns; heavy French gray, etched or bright finish.

The Lace Section

We greatly doubt if elsewhere hereabouts you can find anything like the number of combinations in real lace boleros, collars, sets and similar articles that this section shows.

Here are elegant Cluny lace and real Duchesse and Princess Louise lace boleros, lace circular collars and cuffs, combining Cluny, Bruges and rose point motifs; collar and cuff sets in combinations of Princess and rose point laces; wide scarfs of Princess Louise in applique effects, and many other equally elegant styles.

The Linen Section

This Linen store holds a place unique, so complete is it in every way. Here may be had fine hand-made lace cloths in round shapes, up to three yards in diameter; sets of damask of finest quality, in sizes up to largest banquet cloths, embroidered bed spreads, hemstitched sheets and pillow cases, for twin or double beds; embroidered doilies, centers and scarfs to match; damask tea cloths, and hemstitched damask doilies in small, medium and large sizes, all in well-nigh infinite variety of pattern and design.

The Fur Section

A velvet year always means a fur year; the deep, soft velvet gowns of the season call for the contrasting ermine and fox, or the softly-harmonizing mink and sable. We have many styles made up in black marten, baum marten, beaver, Persian lamb, squirrel, white, grey and Isabella fox, mink, Hudson bay sable, Russian sable and ermine.

The display far surpasses in width and beauty those of even our best previous years—which is saying much.

The Silk Section

Exclusive imported silks play an important part in our collections. Highly popular this winter are moires, with pompadour designs in the warp; light and supple and indescribably elegant; soft shades with old-fashioned roses and sprays in rich clusters, very artistically arranged, bold without being heavy, and velvety in general effect, with nature's colors closely followed; shaded silks that melt into each other with a delicacy of tone hard to imagine, so exquisitely and imperceptibly are they blended.

ALL STAR SOUTHERN FOOTBALL ELEVENS.

Decisive Games Have Given Players Opportunities to Shine in Individual and Team Play—Collegiate and Scholastic Aggregations.

ALL-SOUTHERN CALIFORNIA TEAMS.

Intercollegiate.		Interscholastic.
Elliott (U.S.C.)	End	Geissler (L.A.H.S.)
Haigler (U.S.C.)	Tackle	Rickershauser (Poly.)
Brown (U.S.C.)	Guard	Breedlove ((Poly.)
Bickford (U.S.C.)	Center	Silent (L.A.H.S.)
Fuller (Pomona)	Guard	Walker (L.A.H.S.)
Holladay (Pomona)	Tackle	Cass (Throop)
Deckman (Occi.)	End	Goodwin (Poly.)
Best (U.S.C.)	Quarter	Cline (Harvard) and Brown (Throop)
Shute (U.S.C.)	Half	Robertson (Santa Monica)
B. Merril (Occi.)	Half	Mitchell (L.A.H.S.)
Burek (U.S.C.)	Full	Stoney (Throop)

With the college football championship of the South decided in favor of the University of Southern California and the close of the regular high school season showing three teams so closely bunched for the honors, it is possible to pick respective all-star southern teams with accuracy, even though the games played gave little opportunity for some of the men to make as good a showing as they were capable of. The Occidental-Pomona game of Saturday, and the Los Angeles High School and Polytechnic did little to change the individual standing of the men, even though Pomona was decisively beaten.

In the line-up selected by The Times, based upon a careful review of the work of the individual men in all of the leading games of the season and on the opinion of some of the coaches who have carefully watched the men on their own and other teams, no effort has been made to divide honors equally between the colleges, which too often mars the work of selecting a representative aggregation. Neither has any preference been given to players from any one college, the selections being based throughout on actual playing and not on reputation.

In making out the team the Sherman Indians were not included for the reason that they have not taken part in championship contests.

In the first team line-up seven players are drawn from the championship U.S.C. team, the two from Pomona and two from Occidental. In several instances there were men on the Occidental and St. Vincents College teams that were looked upon as the stars of the season when prognostications on the season were made, four months ago, but when an actual comparison is made on the basis of the showing made in games it is admitted that these players failed to give the account of themselves that was expected, and that the Methodists and Congregationalists, who, respectively, were opposed to them, beat them out on form for the position.

SEASON'S SURPRISES.

The season has been one of many surprises among the college teams, both in regard to individual players and as to the comparative showings of the teams. At the start it was supposed that Occidental would have little difficulty in running off with the championship, Pomona being ranked a second, and U.S.C. and St. Vincent's being shoved somewhere in the vicinity of the rear end of the procession to fight it out for last place between themselves.

In place of this U.S.C. finishes first, having demonstrated her complete superiority over both Occidental and Pomona. St. Vincent's only figured on a possibility in the contest, while Occidental was a disappointment in every way until last Saturday's game. Pomona showed the material for a far better team than she was accredited with having at the opening of the season, and had she stayed with the game the entire time instead of spending the first half of the season on Rugby, it is possible that the final fight for the championship would have been a more closely contested affair than it was.

Bixford of U.S.C. is given the place at center over Conrad of Occidental, who was slated for the position on reputation, entirely on the merits of the case. Conrad failed to do all that was expected of him, and Bixford did infinitely more. U.S.C. walked over Conrad for big gains in the first game of the season, and Bickford, whenever he has played, has put up a stone wall against all opponents, and has kept the center of the U.S.C. line invulnerable to attack. His passing has been good uniformly.

Merrill of Occidental should have a place on the first line-up, as Chisholm lost out in Saturday's game. Shute has shown brilliant improvement over last year's work that made him one of the most invaluable men on the U.S.C. team. Metcalf of Pomona is deserving of a place on the team, but Burek of U.S.C. is so absolutely essential to any representative team that could be picked on account of his bucking and ground-gaining abilities that there are no two sides to the question. Metcalf failed to keep up his reputation as the greatest kicker in Southern California, this season. Shute of U.S.C. decisively outpunting him in the Pomona-U.S.C. game and maintaining a higher average throughout the season. Clark is about his equal.

Elliott of U.S.C. and Deckman of Occidental are the best ends this year. Deckman played a great game in the Pomona-Occidental game and Elliott easily retains place he won last year on the all-southern team. Haigler proved beyond all question that he excelled any tackle ever appearing on the gridirons of the South during the present season. Halliday of Pomona would come next to him, and is therefore placed at the other tackle position. Wieman is a close third. Fuller of Pomona and Brown of U.S.C. easily outdistance the other guardsmen.

Capt. Best of U.S.C. stands alone among the quarter-backs. He is a good man at the position, fast and quick to size up an opponent's weakness, and it should be left to him to direct the movements of the team. There are no other first-class quarters, and Best is very light.

In their class the high-school teams have shown up much better than the colleges this season. U.S.C. was the only college team that put a team into the field up to the standard of the college teams, while among the secondary schools there were at least three teams that could be looked upon as first-class high-school teams. Besides these there were three or four other teams that went considerably above the average run. The representative All-Southern California High School team forms an eleven that is a finished aggregation of star football players. It is difficult to draw comparisons, but eliminating considerations of weight and age the high-school team would give the collegians all they could possibly handle.

particular stars that stand out head and shoulders above their competitors, unless Burek could be looked upon in this light at full-back, as he gives promise of developing into a really great man at his position. The three backs of the high-school aggregation are the stars of their respective teams and it would be hard to find a more perfect combination than they would make covering the backfield of any team.

Mitchell's playing for Los Angeles High School has been one of the features of the season. His running in an open field and around the ends, his handling of punts in the backfield, his punting and place kicking, make him one of the most valuable men that a team could have. With a perfect physique he should develop into a remarkable 'varsity player when he enters Stanford next year. Stoney of Throop is likewise a great punter and solid as a rock in the backfield, but he also is a fine man on the defensive. Roberson has not appeared in any of the big games in this city, as he plays one of the halves on the Santa Monica High School team, but he is looked upon by competent judges who have watched him play as the most extraordinary high-school player in the South.

The other position in the backfield of the high-school team quarter-back would clearly lie between two players—Cline of Harvard and Brown of Throop. Brown was one of the discoveries of the season, and his work in the Los Angeles-Throop game is sufficient proof that he is possessed of the football instinct to a remarkable degree. Brown is a little fellow just out of grammar school, but he shouldered the responsibility of handling Throop's backfield in his first big game, and made a splendid performance out of it. Cline is a more experienced player, is a fast runner, but is a little slower in getting his team started, and a little more nervous than Brown at critical moments in the game.

Guy Goodwin of Polytechnic and Geissler of Los Angeles High easily have the right to the two places at ends. Rickershauser of Poly and Cass of Throop are entitled to the tackle positions. Cass was there with the goods time and again in the Throop-L.A.H. game, and made the run that ultimately led to Throop's first score after the initial kick-off. Rickershauser adds to his fine work on the line a first-rate ability at goal kicking. Walker of L. A. High gets first choice on the guard's position, his weight, strength and ability to use the same being more than enough to warrant the selection. Breedlove of Polytechnic, although a new man this year, has manifested such decided ability to use his 190 pounds to the advantage of his team that there is little question that he comes next to Walker. Silent of Los Angeles is the choice for center on account of his great weight, which he handles well.

It will probably fail to the High School to play Centerville, the champion of the northern Academic League, and the game should be of special interest, as the South furnishes a truly representative team. One of the reasons for the excellence of the high-school aggregations this season is the fact that there have been an unusually fine set of coaches at work upon the boys in most of the big schools. Roesch, who coached Throop, is an old Northwestern University player; and Thompson, Traeger and Boren, who coached Poly, L. A. High and Harvard, respectively, are all pupils of Lanagan of Stanford, and at one time were among the star players of the Stanford 'varsity.

JONATHAN CLUB HANDICAP.

Weights for Feature Event of Opening Day at Ascot Announced by Boden.

John Boden, official secretary and handicapper for the Los Angeles Jockey Club, has announced the weights for the Jonathan Club Handicap, the feature of the opening on Thursday at Ascot Park. There are thirty-five nominations for the race, which is at a mile and a sixteenth and has $1500 added. The entries and the weights allotted are: Von Tromp, 122; Good Luck, 120; Deutschland, 117; El Ball, 110; The Scribe, 110; Oarsman, 109; Dusty Miller, 108; Chimney Sweep, 107; Orilene, 105; El Otros, 105; Supreme Court, 104; Ebony, 102; Eddie Wara, 102; W. H. Carey, 102; Macy, Jr., 101; Gorgalette, 101; Piquet, 100; Arimo, 100; Cello, 100; Florence Fonso, 100, Stilcho, 100; Lisaro, 98; I Told You, 98; Young Davis, 98; Molesey, 95; Rubino, 95; Retropaw, 95; Oro, 95; Woodsman, 95; Woodthorpe, 95; The Irishman, 92; Col. Bronston, 90; Probe, 90; Azoro, 90.

CHAVEZ COMES BACK.

Creates Excitement Among Members of Moran Baseball Team Who Deposed Him.

Oscar Chavez dropped in from San Francisco yesterday morning, and appeared like a ghost in the midst of the Moran team, of which he is the bona fide manager.

Chavez was deposed from the position, in a way, about a week ago because he failed to return from the northern city, and because a report was circulated that he would not return for a year. Members of the team then elected their own manager, and in the circumstances John Moran, the owner of the club, approved of the selections, believing the report that Chavez would not return.

On the return of Chavez, Moran at once said he would retain him as manager of the team, but the former decided to hand in his resignation in the regular way. He says that he is glad he was given the chance to do so, and that he only retained his position because of friendship for Moran.

While in San Francisco Chavez scheduled a series of twelve games with the teams of the Northern State League and was to have taken the Morans north to play them off, but when he heard he had been deposed he at once wired to the northerners cancelling the games, and action will be taken accordingly.

Great Tie Game.

The Tufts-Lyons and Moran baseball teams played a ten-inning game to a tie yesterday afternoon at Chutes Park, neither side scoring. The game was called on account of darkness. Hartman pitched a great game for the Tufts-Lyons, allowing but five hits. Whaling was almost as good as Hartman, allowing but eight hits, and on four different occasions shutting off runs at critical times, when Tufts-Lyons had men on bases. Hartman had splendid support.

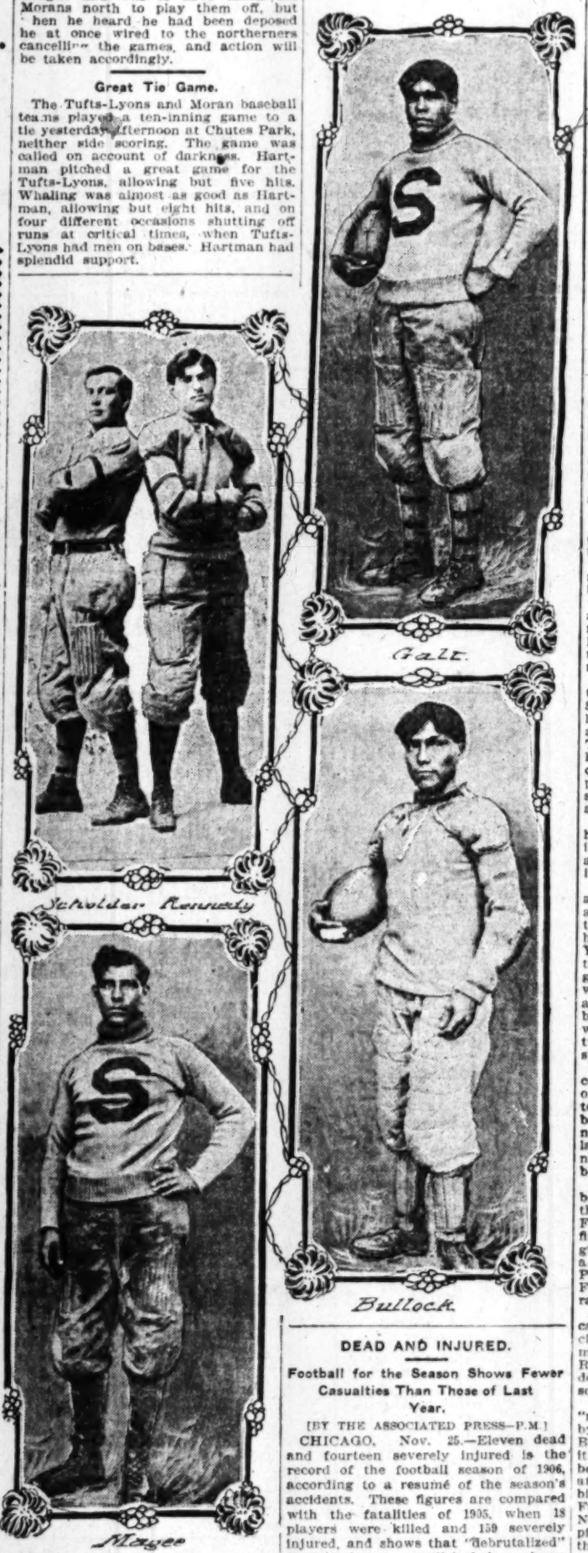

Stars of Sherman Indian team which meets U.S.C. aggregation Thanksgiving Day in Los Angeles.

INDIAN ELEVEN IN GOOD SHAPE.

BEST GAME OF THE SEASON ON THANKSGIVING DAY.

U.S.C. and Sherman Teams Have Clean Records With Former Holding the Collegiate Championship. Heretofore Redskins Have Been Superior to Palefaces.

The braves from the Sherman Indian School meet the U.S.C. team, college champions of Southern California, next Thursday afternoon at Fiesta Park, in what promises to be the fiercest game of football played in the South this season.

Sherman started the present season with the determination of keeping out of the football game this year, and it was not until late in the season that the students changed their decision and entered the game. So far they have only played one game, with Pomona College, winning out by the score of 14 to 0. With the time for practice that they have had since then it is expected that they will be in form to give a better account of themselves than they did on that occasion.

U.S.C. has a clean record of victories against all of the colleges this year, and on several occasions has put up a good article of football. Whether the Methodists can withstand the greater weight and strength of the Indians is a matter for conjecture.

Sherman has eight of last year's team back in harness again. Of the linemen Coleman, Lubo, Schoider, Lugo and Kennedy are back, and Magee, Galt and Tortes are in their old places in the backfield. The whole team is in perfect condition and Magee's arm, which was injured in the Pomona-Indian game, is entirely recovered.

U.S.C. will use the same line-up with which she won the championship of the colleges.

The line-ups will be as follows:

Sherman Indians.		U.S.C.
Boies	R.E.L.	Elliott
Lubo	R.T.L.	Carmaechael
Schoider	R.G.L.	Braun
Coleman	Center	Bickford
Lewis	L.G.R.	Miller
Lugo	L.T.R.	Haigler
Kennedy	L.E.R.	Carpenter
Bullock	Quarter	Best (c.)
Magee	R.H.L.	Shute
Tortes	L.H.R.	Custin
Galt	Full	Burek

Newsies Lose Out.

The Olives of Orange defeated the Los Angeles Newsies by the score of 7 to 6, yesterday afternoon, at Orange, in a ten-inning contest. B. Smith and Mochler formed the battery for the Newsies, while Morrison and Graves served in that capacity for the Olives.

WINNERS PICKED FOR THE CLIMB.

ENTRIES FILL RAPIDLY FOR ALL THE EVENTS.

William Schroeder With His Tourists Looks Able to Take Two of the Contests Though Others Claim They Will Give Him a Close Workout for the Distance.

The Riverside hill climb for next Thursday is attracting more attention in Los Angeles than anywhere else as the bulk of the entries come from this city. Yesterday there was almost a procession of motor cars along the foothill boulevard all the forenoon, headed for Riverside.

The four-mile course over Box Springs Cañon grade was in constant use all day from early morning. The exact time made by the big cars varied considerable, probably on account of the cautious driving, few drivers daring to let out their machines for fear of accident, but several claimed, in confidential talks at the Orange Valley Garage, that better than six minutes had been done. This would mean an average of better than forty-five miles an hour for the whole 3.8 miles.

Saturday night there were eighteen entries already in for the main events, not counting the motorcycle event, which had seven entries, and the light runabout class. Yesterday's mail brought nearly twenty more entries, which, with about a dozen more that are due on the last moment, notice of many of which were telephoned to Riverside last evening, will bring up the total to more than fifty cars and motocycles to start.

Of the confident ones who have been trying the course of late, William Schroeder, the Tourist driver, looks like a sure winner. He has two chances as he will have a 1907 four-cylinder Tourist, tuned up to fifty-one miles an hour, for the fourth event, "touring cars costing $2500 and under;" and a powerful two-cylinder runabout for the second event, "runabouts costing $1250 and under."

"Self-Starter" Smith feels that he has a mortgage on Class C, "light touring cars costing $1600 and under," and a very good look-in with his four-cylinder in the class B.

Of the two special events, the Packard runabout should win the "free-for-all for runabouts," as the actual brake test shows the 1907 Packard has fifty-nine horse-power, though rated at "30." Young Anthony was at Riverside yesterday looking over the course for the good of the Packard runabout and wanted the committee to allow his car a flying start, but the committee will be emphatic on the standing start, which is the only fair start for all, no two cars going off at same power or speed under the "flying start" system.

Of the special event for "runabouts costing $850 and under, the general opinion, local and at Riverside, yesterday, was that this would be close between the Maxwell speedster and the new Ford four-cylinder, if one of the latter started, though Sunday morning no entry from the Ford owners had been received.

In the motocycle event, which is to be the first contest, Thursday morning, there will be the best of American and French construction matched. One five-horse-power double cylinder Peuglot will start, if not two, and probably a three and one-half-horse-power Peuglot also. These are the finest French motocycles yet imported and rank high on the other side.

American construction will be well cared for by W. G. Collins on his special Reading and Will Risden with the most powerful Indian he can dig up. Risden is out for blood as he went down in defeat on this same course some months ago.

The winner picked for the Class D, "runabouts costing $1250 and under," by those who think they know, is the Buick, but Billy Schroeder says no, and it is possible that a Ford runabout may be put into all classes. As was the case at Rochester, where it won against bigger and higher-powered cars. The Ford that was hit by a trolley car at Ninth and Main streets recently was picked for this stunt as it was faster than any of its mates. A new body has had to be made and some replacements and it may yet be ready, so Manager Brehtner of the Ford people say.

All the timers have been named at Riverside and they are horse timers of years of experience, none of whom are interested in automobiles, so the committee said yesterday.

PLUCKY BELGIAN CYCLIST.

Comes Three Thousand Miles to Face Entry in Six Days' Race After Refusal.

[BY DIRECT WIRE TO THE TIMES.]

NEW YORK, Nov. 25.—[Exclusive Dispatch.] Three thousand miles for a chance to win a prize. That is the trip that Arthur Vanderstuyft, the plucky little Belgian cycling champion, who for the past two years has been a contestant in the six-day race, teamed with John Stol of Holland, has just made for the purpose of taking part in the six-day race at the Garden next month.

The managers of the race, in a search for new faces and new champions, had rejected Vanderstuyft, and without a word to any one except his partner, he took the steamer for America, and in person demanded that the entry of the Belgium-Holland team be accepted. It was.

GOLF TOURNAMENT.

Women Players Will Contest for Vice-President's Trophy at Country Club.

The first qualifying round of the women's golf tournament for the Vice President's Trophy will be played off at the Los Angeles Country Club links, Tuesday afternoon. The entries will be accepted until the beginning of the first round. Most of the women players in Los Angeles have entered.

Mrs. E. T. Perkins, one of the best players of the south, is ill and will not be able to play. Her friends had predicted that she would be a contender for the trophy.

Success of Burgess.

Arthur H. Burgess, one of the well-known local young men in the automobile game, who graduated from the bicycle business, has again been more than usually lucky. Early last spring he found automobile repairing crowding his bicycle business so that he had to have a large automobile garage built in the rear of his place of business. This he named the autodrome, a more appropriate name than that of garage.

When the autodrome became too small Arthur Burgess sold it and secured the Oregon agency of the Stoddard-Dayton car, one of the best sellers yet out, and will soon leave for Portland to open up in that city. Mr. Burgess is particularly lucky also in his association, for his old associates control the same make of car in this city and in San Francisco, making it convenient to ship together and interchange business.

NOURISH away wrinkles, lines and blemishes with Satin skin cream and powder.

DEAD AND INJURED.

Football for the Season Shows Fewer Casualties Than Those of Last Year.

[BY THE ASSOCIATED PRESS—P.M.]

CHICAGO, Nov. 25.—Eleven dead and fourteen severely injured is the record of the football season of 1906, according to a resumé of the season's accidents. These figures are compared with the fatalities of 1905, when 18 players were killed and 159 severely injured, and shows that "debrutalized" football has accomplished in a large degree the object aimed at in rendering the game less dangerous to life and limb.

The decrease in casualties is especially marked among high school players. In the season of 1905 11 high school players were killed and 47 injured. In the season just closed 7 were killed and 25 were badly hurt.

Interviews with a number of college presidents and coaches East and West elicit the opinion that is generally expressed that the new rules have achieved the elimination of much of the brutality and danger to life and limb that characterized the game in former years, and that above all it has also made the game safer for high school boys.

FOREIGN AUTO TRAFFIC.

Uncle Sam Builds Customhouse Especially for Reception of Imported Machines.

[BY DIRECT WIRE TO THE TIMES.]

NEW YORK, Nov. 25.—[Exclusive Dispatch.] In such quantities have automobiles been coming into this country that the Secretary of the Treasury has been obliged to arrange for additional room for the machines while they are being valued.

At the appraisers' stores the present available space is entirely inadequate and a report to this effect was made to Secretary Shaw, who sent Assistant Secretary Edwards to New York to investigate the situation and arrange for the rental of a building suitable in the vicinity of the stores. This will be done and the contract will be signed soon.

Illustrating the demand for foreign-made automobiles the reports show that from January 1 to November 1 there have been 1204 importations, of a total valuation of $4,400,000.

Final Billiard Games.

The first of the final games to determine the championship of the three-cushion billiard tournament, which has been in progress at Hoffman's hall, will be played this evening, when Kennison and Seymour meet. The loser will then play Kennedy, and if the latter wins he will play the final game with the winner of tonight's contest. If Kennedy loses, there will be no more games. These players tied in the tournament proper, and were willing to let it go at that, but those in charge insisted that the tie be played off.

Burns Easing Up.

Tommy Burns, who has been doing his training at Long Beach for his fight with O'Brien, Thanksgiving eve, and who has been a drawing card with his afternoon exhibitions, will quit active training Monday afternoon. Tuesday morning he will do some road work and will then rest until evening. Wednesday morning he will go to Los Angeles.

Pacifics Are Beaten.

The Olinda baseball team defeated the Los Angeles-Pacifics on the Anaheim diamond yesterday afternoon, by the score of 9 to 4. The Pacifics secured fourteen hits off the Olinda pitcher, but could not win.

SAN JOSE BEATS STOCKTON.

Wins Big Match Series for Side Bet. Many Big Leaguers Play in the Game.

[BY DIRECT WIRE TO THE TIMES.]

SAN FRANCISCO, Nov. 25.—[Exclusive Dispatch.] San José won the third game from Stockton in the five-game championship for $1000 a side, this afternoon, at Idora Park, by the score of 7 to 0. The fielding of the Stockton men was miserable in the extreme, and errors by Danny Shay, Pat Donahue, the Portland catcher, who donned a Slough City uniform, and "Brick" Devereaux were largely responsible for runs the Prune Pickers made.

Strickletl, who did the twirling for the Santa Clara team, was in good form, and was backed up by almost perfect fielding. He gave as many hits as did Leifield, the Pittsburgher, who was on the slab for Stockton, but his support was better, and the hits more scattered.

More than eight thousand people saw the game, that was played according to agreement, at Idora Park, in Oakland. In the first inning the San Joséans scored twice on two errors, a base on balls and a single. The second inning was a repetition of the first.

The same combination of loose fielding by Stockton and a couple of timely hits told the story. Stockton placed men on third base on two different occasions, but never stood much show of getting through in the nine innings. Chance, Mohler and Sheehan were not on hand for the first inning, but their appearance did not strengthen the Slough City men.

SAN JOSE.

	A.B.	R.	B.H.	S.B.	P.O.	A.	E.
Spencer, 2b	5	1	1	0	2	5	0
Hildebrand, lf	3	2	2	1	4	0	0
Chase, 1b	5	1	1	1	12	0	0
Brashear, ss	5	0	0	0	3	3	1
Irwin, 2b	4	1	1	0	1	2	0
Williams, cf	3	0	0	0	2	0	0
Wolters, rf	4	1	1	0	2	0	0
Graham, c	3	1	0	1	3	3	0
Strickletl, p	4	0	1	0	0	3	0
Totals	33	7	7	3	27	17	1

STOCKTON.

	A.B.	R.	B.H.	S.B.	P.O.	A.	E.
Shay, ss	5	0	1	0	3	1	2
Van Haltren, cf	3	0	0	0	0	4	0
Kruger, rf	4	0	2	0	1	0	0
Mitchell, lf	4	0	2	0	1	0	0
Chance, 1b	4	0	0	0	14	0	0
Sheehan, 2b	4	0	1	0	1	4	0
Mohler, 2b	0	1	0	1	2	1	0
Donahue, c	3	0	0	0	2	2	0
Leifield, p	4	0	0	0	0	3	1
Devereaux, 3b	0	0	0	0	0	2	1
Moskiman, 1b	0	0	0	0	2	0	0
Totals	35	0	7	0	27	14	4

SCORE BY INNINGS.

	1	2	3	4	5	6	7	8	9	
San Jose	2	2	1	1	0	0	1	0	0	—7
Base hits	3	3	2	1	0	1	1	1	6	—7
Stockton	0	0	0	0	0	0	0	0	0	—0
Base hits	1	0	0	1	2	1	0	0	7	—7

SUMMARY.

Two-base hits—Spencer, Mitchell, Mohler, Kruger, Irwin.
Sacrifice hits—Williams.
First base on balls—Off Strickletl, 2; off Leifield, 4.
Struck out—By Strickletl, 4; by Leifield, 1.
Double plays—Leifield to Donahue to Moskiman. Mohler to Shay to Chance.
Passed balls—Donahue.
Wild pitch—Strickletl.
Time of game—1h. 30m.
Umpire—Ferrine.

Keystones Beaten.

SAN DIEGO, Nov. 25.—The baseball game today between the Keystones of Los Angeles and the San Diego team resulted in favor of the latter by a score of 7 to 0.

STANFORD MAY RESUME RUGBY.

PLAN TO INVADE CANADA FOR HOLIDAY SERIES.

Vancouver Invites Californians to Make Trip to British Soil and Learn Points of Game—Team May Go Into Training December 1 for Two Weeks' Trip.

[SPECIAL CORRESPONDENCE OF THE TIMES.]

STANFORD UNIVERSITY, Nov. 25.—A movement is under way for the victorious Stanford fifteen to begin training again December 1, in view of a trip during the Christmas holidays to Vancouver, where a series of games will be played with the English teams in that vicinity, lasting through two weeks.

The Vancouver contingent, which visited this part of the State a few weeks ago, and played Rugby with both California and Stanford, was so well pleased with its trip and games here that an offer was made to Coach Lanagan to bring his men to the north and play Rugby on English grounds. This suggestion is now under serious consideration, and the proposed venture may be decided on.

Such a trip will be of great advantage to Rugby football. It would give the Stanfordites a chance to play with men who are natives to the sport. Neither Stanford nor California have yet met a thoroughly equipped band of Rugby players.

The so-called Vancouver team was not representative of Vancouver, several of the members being San Franciscans and none of those from Canada were the best men of that region. The aim of Stanfordites is to play the game on British soil, with British players, who are thoroughly acquainted with the sport. It is only in that way that the true merits of Rugby can quickly be determined.

Both Coach Lanagan and Capt. Stott are heartily in favor of this plan, so that its ultimate reality is almost certain. The whole student body is unanimous in its favor, and with its enthusiasm thus far expressed by the players themselves, it seems only probable that Stanford will send the first American Rugby team over the Canadian borders.

FOXY JACK O'BRIEN.

Frequents Dance Hall to Accustom Himself to Brilliant Lights as Used in Ring.

Jack O'Brien has closed his training camp here, and says he is in the pink of condition for his fistic argument with Burns, at Los Angeles, on Thanksgiving eve. There will be no more boxing or heavy work for O'Brien. He will confine his exercising to road running.

O'Brien has been at the business for eleven years, although it was the ambition of his parents to make a minister out of him. In memory of that early education, the undefeated pugilist never fails to "cross" himself before entering the ring for training, and in his quiet walks the revered scapular is always worn.

Since giving up his heavy work, Philadelphia Jack is passing many of his idle hours at the dance hall, where he is trying to accustom his eyes to the blue and changing lights, as his Los Angeles fight is to be the first one he has ever attempted beneath the new radium lamps, and he believes the experience gained at Venice will prove beneficial to him.

Your Holiday Trip.

Call or write Gould System Office, 220 South Spring street, for rates and information regarding your trip East for the holidays. Lowest rates through standard and tourist sleeping cars via northern or southern lines. No trouble to answer questions.

High-Grade Strich & Zeidler Pianos. At F. W. Krienel's, 345 S. Spring. Terms.

Automobiles.

1907 Mitchell

4 Cyl. 18 H.P. Runabout $1150
4 Cyl. 30 H.P. Tourl. & Car $1450
4 Cyl. 38 H.P. Touring Car $1750
380-386-8 Los Angeles St.

WHITE GARAGE
Hartford — Pope — Tribune
White Steam Car
712 South Broadway
H. D. RYUS, Mgr. Phone Ex. 79

POPE-TOLEDO
PACKARD
THOMAS
STEVENS-DURYEA
BUICK
Western Motor Car Company
415 South Hill Street.

The "Maxwell"
"Perfectly Simple, and Simply Perfect."
J. W. WILLCOX & SON,
Southern California Distributing Agents.
Phone Broadway 6089. Home 1289
1211-1213 South Main st.

Reo Motor Cars
LEON T. SHETTLER
633 So. Grand Ave.
Sunset Ex. 633. Home Ex. 97

Locomobile and Winton Automobiles
Success Automobile Co.
Cor. Pico and Hill Sts.
E. E. Caister, Manager Pico & Hill

Franklin
Motor Cars
(4-cylinder air-cooled)
R. C. HAMLIN
Agent for Southern California
Home 24402; South 602 1098 S. Main St.

1907 Model RAMBLERS In Stock
W. K. Cowan 832 South Broadway Los Angeles Cal.

DOLSON
MOTOR CARS
Dolson Motor Car Company
J. H. McNaughton, Mgr.
711 South Spring Street

PREMIER
24 H. P.—$2250.00
5 Passenger Touring Car
W. COSBY 1042 So. Main St. 8 1 2 5 7

P.D.Q.
Auto Rental Co.
First Class Machines. Experienced Chauffeurs
215 S. Spring. Both Phone 720

WAYNE
Touring Cars and Runabouts
16 to 60 horse-power. $800 to $3000
E. Jr. BENNETT AUTOMOBILE COMPANY
General Agents 1203-05 So. Main

Tourist
Made by Los Angeles Cycle & Automobile Co.
OUR FACTORY IS OPEN FOR YOUR INSPECTION
Come and see us make them.
Cor. Main & Tenth Sts.
AUTO VEHICLE CO. PART.

DORRIS
Price $2650
A. C. Stewart, Agt.
10th and Santee

Cadillac Motor Cars
Lee Motor Car Co.
1218-20 So. Main

OLDSMOBILES
Palace Touring Car, Gentleman's Roadster, Two-Cycle Car, Runabout. All in stock.
H. O. HARRISON CO.
1207-1209 S. Main.

Fit—Style—Wear.
REGAL
THE SHOE THAT FITS
AS VAN DORNER, Mgr.
809 S. Broadway, Bradbury Bldg.

Angelus Soda Biscuits
The Pride of the Pacific Coast. Baked by
Kahn-Beck Co.
LOS ANGELES

Foo & Wing Herb Co.
903 SO. OLIVE ST.
Their purely herbal remedies have cured hundreds of obstinate cases of all kinds of chronic diseases, including female troubles and venereal diseases, where all other remedies have failed; surgical work done without the use of the knife. Free diagnosis. No questions asked.

FURNITURE
Our motto: The best goods for the least money. Watch for our special ads. Wednesdays and Sundays.
R. W. PIERCE FURNITURE CO.
203-205-207 North Spring St.

Delicious Wines & Liquors
Absolutely pure and immensely healthful. Riesling and Claret 75c a gallon. 8-year-old Port and Sherry $1 a gallon.
German American Wine Co.
314 West 5th St. Just off Broadway
Sunset 2031. Home 031 Main

…OVEMBER 26, 1906.
Automobiles.
Mitchell
WHITE GARAGE
…tford — Pope — Tribune
White Steam Car
712 South Broadway
POPE-TOLEDO
PACKARD
THOMAS
STEVENS-DURYEA
BUICK
…tern Motor Car Company
415 South Hill Street.
The Maxwell
Reo Motor Cars
…EON T. SHETTLER
…comobile and …inton Automobiles
Success Automobile Co.
Cor. Pico and Hill Sts.
Franklin
Motor Cars
R. C. HAMLIN
1907 Model RAMBLERS In Stock
…OLSON MOTOR CARS
…REMIER
…COSBY 1042 SO. MAIN STREET
…D. Q.
Auto Rental Co.
WAYNE
BENNETT AUTOMOBILE COMPANY
…ORRIS
Price $2650
C. Stewart, Agt.
…dillac Motor Cars
…Motor Car Co.
1218-20 So. Main
…SMOBILES
HARRISON CO.
…EGAL
…Soda Biscuits
Pride of the Pacific Coast. Baked by …ahn-Beck Co.
Wing Herb Co.
…RNITURE
…Wines & Liquors
American Wine Co.

THE WEATHER.

U. S. WEATHER BUREAU, Los Angeles, Nov. 25.—[Reported by A. B. Wollaber, Local Forecaster.] At 5 o'clock a.m. the thermometer registered 42 deg.; at 5 p.m., 58 deg. Relative humidity, 5 a.m., 60 per cent.; 5 p.m., … per cent. Wind, 5 a.m., northeast, velocity … ; 5 p.m., west, velocity 7 miles. Maximum temperature, 62 deg.; minimum, 37 deg.

SAN FRANCISCO, Nov. 25.—There has been but little change in pressure over the Pacific Slope during the past twenty-four hours. … clear weather prevails generally in California. The conditions are favorable for fair weather Monday in California, with heavy frost in the morning in the interior.

For San Francisco and vicinity: Fair Monday; light north wind, changing to west, possibly light frost in the morning.

For Sacramento and San Joaquin valleys: Fair Monday, with frost in the morning; light north wind.

For Los Angeles and vicinity: Fair Monday; light frost in the morning; light north wind changing to west.

Arizona: Fair Monday and Tuesday.

Classified Liners

Times "Liner" Advertisers—Important. Note change in rate for Sunday classified advertisements. Commencing Sunday, October 1, 1905, the rate for Sunday "Liners" was raised to 1¼ cent per word for each insertion; minimum charge, 25 cents, as at present. This slight advance is amply justified by the present Sunday circulation of The Times, which averages over 70,000 copies. (When the 1-cent-per-word rate was established in 1893, The Times Sunday Circulation was only 14,000 copies.) The "Liner" rate for the daily—1 cent per word—will stand as at present.

Telephone your want advertisements. Ring up "The Times" any time of day or night, and secure prompt and careful attention. Rates one cent a word each insertion in the Daily; 1¼ cents a word in the Sunday edition; minimum charge, 25c.

"Liner" (classified) advertisements for Sunday insertion received over the counter or by telephone after 11 o'clock Saturday nights will be inserted under heading "Too Late to Classify."

The Times cannot guarantee accuracy or assume responsibility for errors of any kind occurring in telephoned advertisements.

Sunday real estate advertisements, to be classified properly, must be in the Times office before 10 o'clock Saturday nights. Rate 1¼ cents per word.

SPECIAL NOTICES—

NEW YORK INSTITUTE OF DERMATOLOGY, the only place on the Pacific Coast having the great secret of the ABSOLUTE PAINLESS METHOD, which enables us to remove moles, scars, smallpox pittings and all blemishes from face and neck in one sitting. PERFECT SATISFACTION GUARANTEED. PROF. AND MME. STEELE, 629 S. Hope st., Los Angeles, Cal.

JUST OPEN TODAY FOR BUSINESS with a small list of lots and houses, but every one a great bargain. If you will call we will show you. WILLIAMSON REALTY CO., corner 56th and Moneta ave. South 5147. 26

NEW MEXICO OR SPANISH AMERICA—Spanish-speaking American, former resident of Mexico City, wants to accompany party as interpreter, etc., or represent American … 610 W. FIFTH ST., Long Beach.

NOTICE—MY WIFE, IDA M'COMAS, HAVING left my bed and board without cause, November 22, I will not be responsible for any debts contracted by her. J. E. M'COMAS.

FORTUNE-TELLING CHART, 10c POSTpaid; instructive, entertaining, amusing, scientific, wonderfully interesting. Address AN… PUBLISHING CO., 319 S. Spring st.

SOUTHERN CAL. DISTRIBUTING AGENCY—distribute your cards, circulars, books, … 1, 208½ S. B'dway, Home phone Ex. 45.

CALIFORNIA STEAM CARPET CLEANING WORKS, cleans carpets; upholstering and refitting. 229 E. 4th. Main 715, Home A8254.

PIONEER CARPET CLEANING WORKS. Carpet cleaning, laying and refitting. 715 S. OLIVE ST. Phones F2590, Main 217.

FEATHER PILLOWS RENOVATED AT HOME FEATHER WORKS, 758 San Pedro. Phone Sunset Main 1166, Home 6841.

BURLAP SHADES, PAINTS, WALL PAPER, mouldings, shingle stain. WALTER BROS., 627 S. Spring.

PARASOL AND GLOVE MAKERS. … here at factory prices. Big assortment. … W. FOURTH ST., H. W. Hellman Bldg.

IF YOUR ROOF LEAKS, SCOTT THE ROOFER, 1622 S. Main, will fix it.

DR. A. POLASKY, OPTICIAN, MOVED TO 311 W. THIRD, suites 2 and 4, second floor.

RATE FOR ADS. UNDER THIS HEADING 10c per line; minimum charge 30c.

MRS. MAUD HOLLEY, VACUUM DEVELOPER, 208½ S. Spring, room 2. Phone 7380. 28

LACE CURTAINS LAUNDERED BY HAND. Phone B4139. West 391. MRS. HEATH.

SAFE HOME REMEDY FOR DRINK AND tobacco. Temperacine Co., 317 W. 3rd, L. A.

PERSONAL—
Business.

PERSONAL—PROF. SHELDON, THE GREATEST LIVING PSYCHIC, PALMIST AND SPIRITUALIST. Without asking a single question, without any natural means of knowing who you are or for what you came, this strangely gifted man calls you by name, tells your mother's maiden name, tells you the names of friends, enemies or rivals, tells you what you came for, tells when you marry; in fact, everything.

LOW FEE. PROF. SHELDON, THE WINDHAM, 309½ SOUTH BROADWAY. 1

PERSONAL—THE WORLD'S GREATEST ASTRAL SEER AND PSYCHIC, MILBURN. He advises you with a power higher than … He can bring sunshine and success into your life, telling you how to overcome … and obstacles; work guaranteed. … 609 S. HILL. … 10 to 8 daily and Sundays. 1

PERSONAL — PROF. ALTHOUSE, CELEBRATED palmist; acknowledged by the best … as most remarkable reader of hands in this country; his readings—scientific, absolutely correct—must in no wise be classed with the other readers in the city. Advice on all questions of life. Also casts horoscopes. First-class patronage. 206½ S. SPRING.

PERSONAL—BOOKS OPENED AND CLOSED; statements made up; books kept … periodic audits made, cost systems; special attention given to corporation work. Address R, box 44, TIMES OFFICE. 28

PERSONAL — MRS. MASSON, THE NOTED London palmist, is at 322 S. SPRING ST. … are conscientious and scientific and … precise information desired. FIRST-CLASS PATRONAGE SOLICITED.

PERSONAL — I CAN IMPROVE YOUR … you can't afford to neglect your personal appearance; free consultation. 319 W. … See "the woman in the window." M. ELLA HARRIS & SON.

PERSONAL — MRS. PARKER, RELIABLE … and life reader; business, law suits, mineral locations described; speculations, love, health; all affairs of life. 434 S. … room 1. 50c and $1.

PERSONAL—MRS. J. J. WHITNEY, BUSINESS SEERESS, LIFE READER. Messages from departed friends. … SOUTH SPRING.

PERSONAL—NEW MORPHINE REMEDY: DR. E. HANCOCK treats cases of drug habit in ten days; responsible parties need not pay until cured. 834 W. 23RD. 30

PERSONAL—M. ELLA HARRIS & SON, the best and most reputable dermatologists in the West. We show results. See "the woman in the window." 319 W. THIRD.

WANTED—
Help, Male.

WANTED—COAT MAKER. WILL PAY $3 … if you can do the work call at once. … work. ORLANDO KELLUM, Long Beach, Cal. 109 E. First st. 27

WANTED—YOUNG MAN FOR DELIVERY wagon for dye house. NAPHTHA PROCESS CLEANING WORKS, 634 W. Sixth street. 27

WANTED—COMPETENT DIRECTORY COMPILER … of experience. Apply to SUITE 1, … Bldg., corner Sixth and Main sts.

WANTED—BOYS FOR FACTORY WORK. Apply at LOS ANGELES COOPERAGE CO., Bay and Mateo sts. Take Mateo-st. car. 26

WANTED—AT ONCE, TWO COAT MAKERS and one bushelman; steady employment. … ALCORN, The Tailor, Phoenix, Ariz.

WANTED—A BOY WITH WHEEL TO work in store and run errands. Apply 224 … 4TH. 27

WANTED—A BRIGHT AND ENERGETIC young man to clerk in flower store. Apply … W. 4TH. 27

WANTED—SHINGLERS WANTED FOR … this a.m. Apply at office EUGENE … 334 Germain bldg. 26

WANTED—
Help, Male.

WANTED— HUMMEL BROS. & CO., EMPLOYMENT AGENTS. Established 1891.

A strictly first-class, reliable agency. All kinds of help promptly furnished.

Satisfaction guaranteed. 116 and 118 E. SECOND ST., Between Main and Los Angeles streets. Largest and best equipped offices on the Pacific Coast. TELEPHONE MAIN 509. HOME EXCHANGE 509.

WANTED— JAPANESE EMPLOYMENT AGENCY, 646 Wall street, Los Angeles. Phones Main 1146, Home F6733. 4 cafe cooks, $45 month; 2 hotel cooks, $35 month; 4 family cooks, $30 month; 3 hotel dishwashers, $8 week; 2 hotel dishwashers, $7 week; 1 hotel porter, $8 week; 1 restaurant cook, $30 mo.; cook $25 mo.; 1 restaurant cook, $35 mo.; cook, $25 mo. We furnish all kinds Japanese help on short notice. CHARLEY NAKAMURA, GENERAL LABOR CONTRACTOR.

WANTED— JAPAN A. B. C. EMPLOYMENT AGENCY. Oldest and Largest Agency in the City. 802 SOUTH OLIVE ST. Phone Main 1947. Home 5718.

We furnish all kinds of first-class help promptly with responsibility.

House cleaning department. 27

WANTED—JAPANESE PACIFIC EMPLOYMENT BUREAU, Largest and most popular agency, 631 W. Sixth st., Los Angeles, Cal. House cleaning department. Window cleaning department. 'Phones—Home F1078, Main 1714. General labor contractors, every department assures responsibility. 27

WANTED—AT ONCE, SEVERAL GOOD men to prepare for examination for U. S. GAUGERS in the INTERNAL REVENUE SERVICE; experience unnecessary; starting salary about $5 per day; do not delay. MR. SMALL, 207 Douglas Bldg., daily 9 to 5, Tuesday, Thursday and Saturday evenings, 7:30 to 9. 27

WANTED—THE SERVICES OF A GENTLEMAN of ability and good address, able to speak either German, Spanish, French or Japanese fluently, to sell 7½ per cent. bonds and 9 per cent. stocks; good proposition to right party. AMERICAN FINANCE AND DEVELOPMENT CO., 442-443 Huntington Bldg. 26

WANTED—BOY, 10 TO 15 YEARS OLD; A good opening for an energetic boy and a chance to learn business methods; short hours and good pay; need not interfere with school duties; steady work all winter; selling the Saturday Evening Post. Apply between 8 a.m. and 6 p.m., 305 S. SPRING ST.

WANTED—SALESMAN BY A LARGE LOcal manufactory, a man to sell building material, supplies and take measurements and has some knowledge of draughting; state age, experience and salary expected. Address W, box 54, TIMES OFFICE. 26

WANTED—REGISTERED PHYSICIAN, CApable of taking charge of office; allopathic, homeopathic or eclectic; permanent position to right man. Call 9 a.m., DR. GREENE & CO., 254 S. Broadway.

WANTED—COAT MAKERS WANTED. First class men. Steady work by the week or piece work. Free back shop. Big prices. CORNELL-WILLIAMS CO., 134 East Colorado St., Pasadena, Cal.

WANTED—A HUSTLER TO TAKE GOOD-paying established laundry route. $100 per month guaranteed; $400 cash required; no experience necessary. Apply immediately, 1549 CENTRAL. 29

WANTED—A COMPETENT MANAGER FOR a ranch of 100 acres, same to be put into alfalfa; state experience and references; compensation expected, married or single; qualified person can obtain steady employment. Address J, box 83, TIMES OFFICE. 27

WANTED— JAPANESE EMPLOYMENT AGENCY, 502 W. Sixth st. Home 5253, Main 5253. COOKS, WAITERS, PORTERS. Ranch hands, house and window cleaners. BY HOUR, DAY OR CONTRACT. 4

WANTED — REFERENCES AND INVESTment, $2000, in copper mining and smelting company, will give good party the treasurership and directorship in company and you draw handsome salary for services. See PHOENIX, 202 Grant Bldg. 29

WANTED—TWO A1 MEN'S CLOTHING salesmen and 2 hat and furnishing salesmen for leading Los Angeles city store; good salary and permanent position to men who thoroughly understand their business. Address T, box 81, TIMES OFFICE. 27

WANTED — ANY INTELLIGENT PERSON may earn $40 to $50 monthly at home in spare time corresponding for newspapers; no canvassing; experience unnecessary. Send for particulars. PRESS SYNDICATE, Lockport, New York.

WANTED—ASSISTANT BOOKKEEPER. Young man with references. Apply to cashier, JONES & RYDER LAND CO., 218 West Third st. 26

WANTED—GOOD STOCK AND BOND salesman; 7½ per cent. bonds, 9 per cent. preferred stock; good proposition to right party. AMERICAN FINANCE AND DEVELOPMENT CO., 442-443 Huntington Bldg. 26

WANTED—STEAMFITTERS TO GO TO the country; wages $4 per day and railroad fare and board. Call at HOTEL HAYWARDS, between 12 and 1 and 7 and 9 p.m. Monday. 29

WANTED—STATIONARY ENGINEER OR fireman who understands oil burners and heating buildings; come prepared for work; room furnished free. PICKWICK APARTMENT HOTEL, 833 S. Grand ave. 26

WANTED—A GOOD MALE STENOGRApher; also a good book-keeper and stenographer; position out of city; state experience and salary expected. Address W, box 89, TIMES OFFICE. 26

WANTED—LADIES TO MAKE SOFA PILlop tops for wholesale house in their homes; permanent employment; good pay; instructions free. IDEAL ART CO., room 8, 330½ S. Hill st.

WANTED—EXPERIENCED WAGON AND carriage blacksmith; wages $4 per day; must give references; machine or railroad blacksmith will not do. Address S, box 84, TIMES OFFICE. 27

WANTED — SALESMEN; MEN COMPEtent to sell real estate; must be truthful, respectable and energetic. RYDER-MACKIE REALTY CO., 226 Mercantile Place. 27

WANTED—BOND SALESMAN OF GOOD address to call on bond buyers; must have experience and acquaintance. Apply MUNICIPAL BOND CO., 514 Chamber of Commerce. 26

WANTED — SALESMAN FOR COMPOSItion roofing; one with acquaintance with contractors of this city preferred. Address with references, T, box 89, TIMES OFFICE. 27

WANTED—A YOUNG OR MIDDLE AGED man with small amount of cash, must be willing to work, I will give ½ interest to right party if taken at once, experience not necessary. Call Monday, 116 W. 6TH. 27

WANTED—MAN FOR TEA AND COFFEE route; pays now from $12 to $14 per week for 4 days; the other two days can be devoted to soliciting new trade. Apply 1477 W. 20TH. 28

WANTED — SOME GOOD CARPENTERS and shinglers, to go to Lake Tahoe; wages $5 per day. For particulars telephone HOME E1953. 28

WANTED— JAPANESE EMPLOYMENT AGENCY. S. LASAL. MAIN 8628. 501 E. THIRD. A8275.

WANTED — IMMEDIATELY BOY WITH wheel for miscellaneous collecting and office work; good position for right party. DIAMOND COAL CO., 631 Chamber of Commerce.

WANTED—GOOD MAN WITH HORSE AND rig to carry morning paper route, good wages to right party. Apply to A. PRUVER, Circulation Dept., Times Office.

WANTED—THREE COAT MAKERS AND one bushelman at BARRE & VAN PELT'S, 244½ S. Broadway. Home 'Phone 8920, Sunset Broadway 4848. 26

WANTED—BOYS WITH WHEELS OR motorcycles; can make good wages as messengers. Apply early Monday and all this week down stairs 120 W. 7TH. 26

WANTED — BOOK-KEEPER, ONE WHO can figure lumber and millwork. Address SAN DIEGO PLANING MILL, San Diego, Cal. 27

WANTED—A RELIABLE MAN FOR JANItor work at the TEMPERANCE TEMPLE, 301 N. Broadway. Call at Room 2. 26

WANTED — FURNISHING GOODS AND shoeman. CALIFORNIA CLOTHING CO., 126 S. Main st. 26

WANTED—EXPERIENCED TAILORS. Apply BRAUER & KROHN, 128 and 130 S. Spring st. 26

WANTED—SIGN PAINTER. APPLY THIS morning. RUNYON SIGN CO., 830 South Main st. 26

WANTED—FIRST-CLASS COATMAKERS wanted; write CAMPBELL & SMITH, Tucson, Ariz. 26

WANTED—BUSHELMAN, BUFFALO WOOLEN CO., 242 S. Spring. 26

WANTED — GOOD BOY FOR GENERAL work. 450 E. THIRD ST. 26

WANTED—FIRST-CLASS COAT MAKER. 110 W. SECOND ST., room 5. 26

WANTED—BOY IN DRUG STORE. CALL 135 E. FIRST ST. 27

WANTED—FIRST-CLASS CHEF. 155 EAST COLORADO Pasadena. 27

WANTED—AT ONCE ERRAND BOY. 322 DOUGLASS BLDG. 26

WANTED—CARPENTER AT 2D BAPTIST church, Monday. 740 MAPLE AVE. 26

WANTED—AN EXPERIENCED GROCERY delivery man. 2528 S. MAIN. 26

WANTED—A GROCERY DELIVERY MAN. 1922 W. ADAMS 26

WANTED—
Help, Male.

WANTED—BOOK SALESMAN FOR HIGH grade proposition, new publication, leads, new plan, big money maker. F. J. WALSH Y.M.C.A. Bldg. 27

WANTED — AN EXPERIENCED CHAUFfeur to operate Pierce Arrow machine by private party. Address P.O. BOX 11, city.

WANTED — FOR CITY OFFICE, YOUNG man, $75 month; graduate "ECLECTIC" SHORTHAND COLLEGE, 500 Broadway, preferred. 26

WANTED—EXPERIENCED BARN FOREman for day duty; references absolutely necessary. Address BOX 225, STATION C, City. 27

WANTED — COOPERS FOR TRIMMING tight and slack barrels. Apply LOS ANGELES COOPERAGE CO., Bay and Mateo sts. 26

WANTED—A FIRST-CLASS GROCERY solicitor; must have experience and good references. Apply AMBROSE & CO., 1846 E. First st. 26

WANTED — EXPERT OPERATOR ON EMbossing press. Apply to Stationery Department SHREVE & CO., San Francisco, Cal. 26

WANTED—ERRAND BOY WITH WHEEL, must live with parents and come well recommended. Call 217½ S. SPRING ST.

WANTED—BOY WITH WHEEL, 8 HOURS, $6 per week. Apply at once, GOODRICH & DENNING, 115½ N. Main st. 26

WANTED—3 FIRST CLASS TINNERS FOR store work. Apply 700 N. MAIN ST., Pacific Stove Co. 26

WANTED — EXPERIENCED WINDOW dresser, hats and men's furnishings. R. J. BUSCH, Second and Broadway.

WANTED — FIRST-CLASS TINNER AND general job work; must be first class. 810 E. SEVENTH ST. 26

WANTED—STRONG BOY TO WORK IN traffic department. Apply UNION LITOGRAPH CO., 536 S. Main. 26

WANTED—A MAN TO HELP ENGINEER. Apply at TROY LAUNDRY, 14th and Main. 27

WANTED—DRIVER TO WORK ON COMmission LOS ANGELES LAUNDRY CO., 631 San Fernando. 27

WANTED — FIRST - CLASS PLUMBERS, non-union men, $5 per day. BLUMVE & JAY CO., 514-516 E. Ninth st.

WANTED—A GOOD BUSHELMAN; ALSO good coat makers wanted. Apply 335 EAST FIFTH. 27

WANTED—TWO BUSHELMEN AND ONE presser. HARRIS & FRANK, 337-341 S. Spring. 26

WANTED—EXPERIENCED PRESSER ON coats. H. MAMATH, 110 W. Second st., room 33. 27

WANTED—TWO FIRST-CLASS FINISHers. Call Monday 10TH AND HOOVER. 26

WANTED—FIRST-CLASS CARPET LAYER and all-around furniture man. NOLD FURNITURE CO., Pasadena.

WANTED—
Help, Female.

WANTED—AT MARKS'S EMPLOYMENT AGENCY, 235 W. 4th, room 3, phone A4155, Main 431. Cashier and assist with little waiting, $9; 3 nurses, $10 per week and found; 2 hotel waitresses, $25; arm waitresses, $7, $8 and $9; chambermaid, city, $25; chambermaid, city, $30; chambermaid, city, $1.00 per day; delicacy cook, $30; colored girl for private work, Hollywood, $25; girls for general work, $30, $25 and $30; woman to cook for family, $30, good home to right party. 26

WANTED—LADY STENOGRAPHER OWNing machine, desirous of doing public work to occupy space in light cheerful office, in exchange for work. Call any afternoon between 2 and 4 o'clock. 32 BRYSON BLOCK. 26

WANTED—A COMPETENT WOMAN FOR cooking and housekeeping, who is fond of children and appreciates kind treatment, no washing; best references required; family husband, wife and two children. HOME PHONE C3083.

WANTED—A FAMILY OF TWO ADULTS and one child of six wants girl or woman for general housework; must be good cook; wages liberal for good service. 2552 POWELL. Take 16th-st. car., stop at Arlington, or address ROOM 436, Auditorium Bldg. 27

WANTED—ANY INTELLIGENT PERSON may earn $40 to $50 monthly at home in spare time corresponding for newspapers; no canvassing; experience unnecessary. Send for particulars. PRESS SYNDICATE, Lockport, New York.

WANTED—WORKING HOUSEKEEPER TO take charge of family hotel, one who understands a dining-room; also one to take charge of apartment-house. Call 514 CHAMBER OF COMMERCE. 26

WANTED—YOUNG LADY STENOGRAPHER, experienced in writing fire insurance policies; good chance for advancement. Smith Premier machine. Address S, box 136, TIMES OFFICE. 26

WANTED—GIRL FOR GENERAL HOUSEwork in small family; must be first class cook; no other need apply; washing sent out; wages $30; phone C3017. Apply 1371 PASADENA AVE. 26

WANTED—CLUB AND SOCIETY LADY TO call on club members and interest them in the purchase of listed 6 per cent. gold bonds, validity guaranteed. MUNICIPAL BOND CO., 514 Chamber of Commerce. 26

WANTED — LADY SECRETARY BOOK club, $65 month; graduate "ECLECTIC" SHORTHAND COLLEGE, 500 Broadway, preferred.

WANTED—YOUNG LADY TO DO BOOKkeeping that can use typewriter; reference required. Apply CHAS. LEVY & SON, 443 S. Spring. 26

WANTED—STENOGRAPHER AND TYPEwriter; wages not over $30 month to begin with. C. J. HALL, 175 N. Spring st., room 33.

WANTED—NURSE TO TAKE CARE OF 2 children, 2 and 5 and assist with second work. PHONE HOME 59159, Sunset 251 HOLLYWOOD. 26

WANTED—A GIRL TO HELP WAIT ON table in small restaurant, two-meal job; must have had some experience. THE … BLE BEE, 229 W. First.

WANTED—LADY WITH PLEASANT SURroundings to read to a gentleman two or more evenings weekly. Address W, box 91, TIMES OFFICE. 27

WANTED—A NEAT YOUNG GIRL FOR housework; must be a good plain cook; no washing; $30 a month. Apply before 12 o'clock 1902 W. NINTH ST. 26

WANTED—EXPERIENCED SEAMSTRESS for power machine, also experienced shirt and collar starcher. LOS ANGELES LAUNDRY CO., 631-33 San Fernando st. 26

WANTED—2 LADY COOKS; SMALL boarding house; wages $10 per week; a laundress, $2 a day and carfare. 404 E. 9TH ST. 26

WANTED—A YOUNG LADY FOR GENERal housework; 2 in family; wages $25; treated as one of the family. 404 E. 9TH ST. 28

WANTED — GIRL, DELICACY STORE; child nurses, good places for housegirl; many good places. Call REED'S, 206½ S. Main 25

WANTED—A COMPETENT WOMAN TO assist in preparing and serving a small dinner on Thanksgiving Day. Home phone E3667. 26

WANTED—LADY OR GENTLEMAN COLlector, dues for members of Texas Society; Texan preferred. MR. SKINNER, 514 Chamber of Commerce. 26

WANTED—YOUNG LADY BOOK-KEEPER, half-day work; forenoon preferred; state salary expected, and address W, box 87, TIMES OFFICE. 26

WANTED—A YOUNG UNMARRIED LADY to work … delicacy store. Apply 327 W. FIFTH ST. Monday morning. 27

WANTED—GIRL FOR COOKING AND general housework; wages $25 to $30. 1117 HOOVER ST. 27

WANTED — YOUNG LADY TO LEARN precious stone polishing. WESTERN GEM CO., 727 S. Broadway. 26

WANTED—GIRL FOR GENERAL HOUSEwork, corner COLORADO AND STEVENSON, Pasadena. 27

WANTED—COMPETENT GIRL FOR GENeral house work, small family. Apply 755 W. 17TH. 26

WANTED—GIRL FOR HOUSEWORK, FAMily of 4; wages $30. Tel. C1137. 511 E. AVENUE 28. 27

WANTED—GOOD HELP, DRESSMAKER, 417 W. 12TH ST., between Grand ave. and Hope st. 26

WANTED—GIRL TO ASSIST WITH HOUSE work, wages $20. 1025 W. WASHINGTON. Apply Monday. 26

WANTED—GIRL WANTED FOR GENERAL house work, good home, easy place, wages $30. 206½ S. BROADWAY, room 10. 26

WANTED — COAT FINISHERS, STEADY work, good wages. Apply room 110, TEMPLE BLOCK. 26

WANTED—TEACHERS IN CITY AND country schools of California and Arizona. BOYNTON & ESTERLY, 525 Stimson Bldg.

WANTED—SALESLADY FOR JEWELRY or leather goods. J. C. FLEMING, 441 S. Broadway. 26

WANTED — GIRL TO WORK AROUND store. 3022 S. Main. 26

WANTED—GOOD PLAIN COOK, NO WASHing, no children. 941 S. FIGUEROA. 30

WANTED—A GOOD GIRL FOR SECOND work. Apply 1617 S. FIGUEROA ST. 26

WANTED—GIRL TO WAIT ON LUNCH room; light work. 1516 S. MAIN. 26

WANTED—FIRST CLASS SKIRT HAND. 811 S. OLIVE ST. 26

WANTED—TWO WAITRESSES. TOM'S HOTEL, 651 Central ave. 26

WANTED—EXPERIENCED WOMAN COOK for husband. 909 S. GRAND AVE. 26

WANTED — CHAMBERMAID FOR HALF day. Call at 824½ E. FIFTH. 26

WANTED—BRIGHT YOUNG WOMEN. Apply 622 S HILL ST

WANTED — DRESSMAKER. WEST 2150.

WANTED—
Help, Female.

WANTED—NO. 1 LADIES PRESSER ON ladies' garments. Apply LYON DYE WORKS, steady job. 773 Clanton st. 27

WANTED — EXPERIENCED LAUNDRY help. Call at ROOM 213, Citizens' National Bank Bldg., from 7 to 11 a.m.

WANTED—OPERATOR AND FINISHER ON pants. L. ZINNAMON, 354 S. Broadway. 26

WANTED—A WAITRESS AT ABBOTSFORD INN, 8th and Hope. Apply at once, permanent position. 26

WANTED—EXPERIENCED FINISHERS ON pants; good salary. Call at once at 114 S. SPRING, room 9. Kupper. 26

WANTED—A WOMAN COOK WHO UNderstands delicacies, short hours, good wages to right party. 804 TEMPLE ST. 27

WANTED — LADY CLOTHES IRONERS. LOS ANGELES LAUNDRY CO., 631 San Fernando. 26

WANTED—A YOUNG GIRL AS ASSISTant, reception room of large dressmaking parlors. TERRILL, 335-340 S. Hill. 27

WANTED—FINISHERS ON PANTS, EXPErienced or inexperienced. Apply 335 EAST FIFTH. 27

WANTED—A COMPETENT HOUSE GIRL for general housework; no washing; references. 957 S. UNION.

WANTED—AN EXPERIENCED TAILORESS to work on first-class trousers. 322 WEST SECOND, room 212. 26

WANTED—A LADY PRESSER; ONE WHO knows how to spot. LINCOLD DYE WORKS, 630 W. 9th. 26

WANTED—COOK AND HOUSEKEEPER IN private family. Apply at once, 1700 WESTERN AVE. MRS. FLOWERS. 26

WANTED — WASHING, IRONING AND cleaning, the very best in city. BROADWAY 4999. 25

WANTED—FIRST-CLASS COAT FINISHER and buttonhole maker; price $12 a week. Apply at 120 N. MAIN ST., room 5. 26

WANTED—CHOICE HELP FOR CHOICE situations. BUREAU OF SERVICE, 15 N. Raymond Pasadena. Phones 745. 2

WANTED—GIRL FOR GENERAL HOUSEwork; must be good cook. Apply 1317 WESTLAKE AVE. 28

WANTED—A TRAINED NURSE AT THE KASTARE COHN HOSPITAL, 1443 Carroll ave. Tel. A7449. 27

WANTED—TWO FIRST-CLASS FINISHers. Call Monday 10TH AND HOOVER. 26

WANTED—
Help, Male and Female.

WANTED — MALE AND FEMALE MUDbath attendants at Hot Springs resort, near Newport Beach. Apply ROOM 309, W. S. Collins Bldg., 313 W. Third st.

WANTED—MAN AND WIFE IN PRIVATE family; wife to do housekeeping and cooking, man to milk cow and take care of yard. Apply at once, 1700 WESTERN AVE. 26

WANTED—WOMAN FOR COOKING AND husband for both inside and outside work. $75; with reference. BUREAU OF SERVICE. Pasadena. Phone 745. 26

WANTED—SIMPLEX TYPESETTING MAchine operator; permanent position if satisfactory. Write at once. FREEPRESS, Ventura, Cal. 424

WANTED— Male or Female Help.
(To Learn Trades.)

WANTED — STUDENTS, FLORENTINE Hair Dressing College, 227 Mercantile Place. We teach the trade thoroughly in short time; genuine French marcel wave taught; diplomas and formulas given; students graduating from our college have secured positions in the foremost places in the city. This is the only fully equipped and reliable college. Superfluous hair, permanently removed. Ladies and gentlemen, we positively guarantee to restore gray hair to its original color in three weeks. HOME 7287. 1

FLORENTINE HAIRDRESSING COLLEGE, 227 Mercantile Place. Hairdressing free; manicuring, curling, scalp and facial massage each 15c; French clay, almond meal packs, Swiss bleach, singeing, shampooing, each 25c; first-class operators. Hours 9 to 5. HOME 7287. 1

FLORENTINE HAIRDRESSING COLLEGE 227 Mercantile Place. Hairdressing free; manicuring, curling, scalp and facial massage each 15c; French clay, almond meal packs, Swiss bleach, singeing, shampooing, each 25c; first class operators. Hours 9 to 5. HOME 7287. 24

WANTED— Male or Female Help.
(To Learn Trades.)

LET ME TEACH YOU ADVERTISING FACE TO FACE

WANTED—

WANTED—A FEW MORE STUDENTS for class No. 2 in advertising. Positions waiting for students who pass satisfactory examinations at the close of term. Pacific Coast offers best opportunities to competent advertising men and women. We teach the science of advertising face to face with the student, quickly and understandingly. Scientific principles made plain. Ours is the only oral or synthetically arranged course in the world. Lectures in Blanchard Hall (Hill street entrance) every Monday night at 8 o'clock. Free. If you are interested in the money-making profession of advertising and wish to better your condition, come. THE GASKILL SCHOOL OF ADVERTISING, office at The Herald, Broadway. 26

WANTED—MEN TO LEARN HOW TO BEcome first-class chauffeurs; we teach you how to make road repairs, to assemble and dissemble the automobile, giving you a practical, as well as theoretical, demonstration of the same; by taking a six weeks' course at the LOS ANGELES AUTOMOBILE SCHOOL you fit yourself to meet the ever-increasing demand for first-class chauffeurs, Marine and stationary engineers of the internal combustion engine. Call PICO CHAMBERS, 1233 S. Flower st. Sunset 'Phone Broadway 3475.

WANTED—STUDENTS TO LEARN HAIRdressing, manicuring, facial massage, at the original college; we teach you thoroughly in short time. LOS ANGELES HAIRDRESSING COLLEGE, 204 Mercantile Place, near Spring. 1

WANTED—
Situations, Male.

WANTED—POSITION SWEDISH COACHman and gardener, good references. Address W, box 49, TIMES OFFICE. 27

WANTED—POSITION, JAPANESE CHEF OR second cook, restaurant, hotel, etc. Address C. R. F., 229 S. Hill. 26

WANTED—MAN WANTS POSITION TO learn carpenter trade. Address T, box 51, TIMES OFFICE. 26

WANTED—SITUATION BY A FIRST-CLASS barber; steady. Address P.O. BOX 594, Sawtelle, Cal. 1

WANTED — SITUATION BY CHINESE cook. Tel. HOME 3433. 26

WANTED—
Situations, Male.

WANTED — YOUNG JAPANESE WHO speaks English very well, wants situation as waiter or housework to private family in the city or country. G. ODATEY, 420 Wall st. 27

WANTED—SITUATION BY FIRST CLASS baker, experienced in all kinds of bread and cakes, acting as foreman, country job preferred. Address V, box 69, TIMES OFFICE. 26

WANTED—BY BOOK-KEEPER, EMPLOYMENT; WIDE EXPERIENCE; CORPORATIONS AND FIRMS; BEST REFERENCES. ADDRESS K, BOX 57, TIMES OFFICE.

WANTED — BY BOOK-KEEPER, EMPLOYMENT; WIDE EXPERIENCE; CORPORATIONS AND FIRMS; BEST REFERENCES. ADDRESS R, BOX 152, TIMES OFFICE. 26

WANTED — CHAUFFEUR, SWEDE, WITH factory experience and Massachusetts license, would like position in private family. Address CARL SWANSON, 921 S. Hill st., L. A. 27

WANTED — THOROUGHLY COMPETENT chauffeur wants position; employed three years by Helen M. Gould. Address B. SWAN, 564 S. Hope st. 'Phone West 13. 27

WANTED—EXPERT BOOKKEEPER WANTS work, steady or by the hour at 35c; any kind of clerical work. Address S, box 22, TIMES OFFICE. 27

WANTED—POSITION AS NIGHT CLERK, watchman, salesman to the trade, etc., by intelligent, strictly sober and trustworthy man. Address S, box 12, TIMES OFFICE. 26

WANTED — LONG EXPERIENCED JAPAnese laundryman wants situation in family, laundry or hotel, city or country. KINO, 121½ E. Third st. 26

WANTED—FIRST-CLASS ORNAMENTAL plasterer; also cementer, wants situation in or outside. Art Plasterer, 814 N. ORANGE GROVE AVE., Pasadena, Cal.

WANTED — A FIRST-CLASS JAPANESE cook wants situation in hotel or boarding-house; has references. Address 115 S. SAN PEDRO ST. Yama. 26

WANTED—JAPANESE WANTS POSITION as house work or waiting at table in city or Pasadena. Y. TANAKA, 437 Turner st. Tel. Main 5094; Home 8940. 26

WANTED—MAN 29, WELL EDUCATED, knows the city, speaks French, Italian, English, Spanish, wants situation. A. FRANCHION, 3.. East Second st. L. A. 26

WANTED — COMPETENT AND EXPERIenced office man, stenographer and bookkeeper, desires employment, half time. Address T, box 58, TIMES OFFICE. 27

WANTED—AN EXPERIENCED JAPANESE elevator operator or attend bell, desires a position in hotel, has good recommendations. Address V, box 56, TIMES OFFICE. 27

WANTED — BY YOUNG GERMAN GARdener, wants position, references. Address S, box 133, TIMES OFFICE. 26

WANTED—POSITION BY JAPANESE BOY, good cook work; wages $35. Address B. F., 124½ E. Third. 2

WANTED — BY NICE JAPANESE BOY, speaks English fluently, position as a valet or waiter. MATSU, 933 S. Broadway. 26

WANTED—SITUATION AS PLUMBER'S helper; am an all-around machinist and brass finisher. Address T, box 36, TIMES OFFICE.

WANTED — JAPANESE SCHOOL BOY wants position in family. 630 S. BROADWAY. 27

WANTED—RELIABLE JAPANESE, SPEAKS and writes well, wants job not too late at night. FALK, 623 S. Hill. 27

WANTED—CARPENTER, JOBBING AT reasonable rates. TEL. WEST 794. 27

WANTED—
Situations, Female.

WANTED—BY JAPANESE WOMAN, COOKing, housework, city, family. Address R, box 185, TIMES OFFICE. 26

WANTED—SITUATION BY FIRST-CLASS laundress for Wednesday and Thursdays. 'PHONE BROADWAY 3356. 26

WANTED — AN EXPERIENCED STENOGrapher, typewriter, switchboard operator, desires employment permanently, temporarily. Sunset phone Main 4255, No. 1000 WEST EIGHTH ST. 27

WANTED—BY YOUNG LADY EXPERIenced in bookkeeping, typewriting and general office work, position, can furnish reference. Address S, box 66, TIMES OFFICE.

WANTED—SITUATION BY AN EXPERIenced girl for upstairs work and sewing or second work. Address 493 WALNUT ST., Riverside, Cal. 26

WANTED—POSITION AS BOOK-KEEPER; good penman, accurate; best of references, nothing but first-class position desired. Address S, box 111, TIMES OFFICE. 27

WANTED — SITUATION BY EDUCATED refined middle-aged lady, managing housekeeper; excellent cook. Address T, box 70, TIMES OFFICE. 26

WANTED — YOUNG SWEDISH GIRL wishes general housework in small family; wages $30. Call at 1057 W. 30TH. Phone West 3577 and Home B1445. 26

WANTED—SHIRT WAIST AND LAUNDRY to take home; done by a first-class laundress. Ring BOYLE 200 for Sunday and Monday. 26

WANTED—SWEEPING OR CLEANING BY the day, by a woman who understands the work; no washing. TEL. HOME B1859. 29

WANTED—COMPETENT GERMAN GIRL wishes to do light house work and cooking; wages $20. Address 819 W. FIRST. 27

WANTED — WORK BY THE DAY, HOUSE cleaning, etc., by competent woman. Call for MRS. LEWES, 545 E. Pico st. 27

WANTED—TAKE LAUNDRY HOME, BUNdle and dozen. Give reference. MAIN 6730. 26

WANTED—BY AN EXPERIENCED CHILD nurse; will leave city; thoroughly reliable. HOME 3965. ROOM 9. 26

WANTED — A STRICTLY FIRST-CLASS hand laundress will take washing home. Phone PARK 571. 26

WANTED—
Situations, Male and Female.

WANTED—JAPANESE COUPLE, GENTLE and honest, want situation from first month December, man as first-class cook, wife wait on table; both speak English. S. S., 2707 Portland st. 26

WANTED—
Partners.

WANTED—PARTNER TO TAKE UP MY partner's interest in real estate and building business. Thoroughly established; 4 residences under construction; ground floor office. Takes $1500. My partner is in Goldfield. I cannot take care of the business alone. Am a hustler and must have a party that can do business. Address T, box 96, TIMES OFFICE. 26

WANTED—WOULD LIKE TO PURCHASE small interest in an established commission or brokerage business, with services. Am a strictly up-to-date office man and correspondent. Address R, box 135, TIMES OFFICE.

WANTED—PARTNER TO TAKE CHARGE of good paying business, small capital required; kill stand investigation. 1507 W. 1ST.

WANTED—PARTNER IN CLEANING AND dyeing works; good opening to right man. LINCOLN DYE WORKS, 630 W. Ninth. 26

WANTED—LADY PARTNER IN RESTAURANT. T. F. B. preferred. J. F. SMITH, 123 E. Fourth. 28

WANTED—
Agents and Solicitors.

WANTED—COMPETENT REPRESENTAtives to sell the new ideal policy, combining life, accident, health, total disability and old age insurance; issued exclusively by the Pacific Mutual Life, 38 years old; assets $10,000,000; insurance in force, $95,000,000; new, liberal contract, renewal or brokerage direct with company; solicitors making big money building life income; rare opportunity. Call or address the secretary, 302 PACIFIC MUTUAL LIFE BLDG. 1

WANTED—WE WANT AGENTS. We want all real estate agents to know that they may take their customers to THE McCARTHY COMPANY'S FLORENCE HEIGHTS TRACT, the fastest selling property on the market, because it's the best value; free cars. Phones Home 8727, Main 1302, West 1143. 26

WANTED—FIVE SALESMEN; SPECIALTY men preferred. 211 W. FIRST, room 25. 26

WANTED—
Rooms and Board.

WANTED—ROOM, BREAKFAST, DINNER, bath, folding bed; permanently located business man. Address G., 405 Germain Bldg., city. Close in, adjacent Angels Flight preferred; refined home desired. 27

WANTED—
Houses.

WANTED—BACHELOR WANTS ROOM, close to bath, quiet essential, small family preferred. Address T, box 166, TIMES OFFICE. 26

WANTED—
Work by the Day.

WANTED—DAY'S WORK, WASHING AND ironing at home. Call BROADWAY 3418. 26

WANTED—WOMAN WISHES WORK BY the day, washing, ironing or cleaning house. Call up MAIN 6253. 28

WANTED—
To Rent.

WANTED—TO RENT, BY YOUNG COUple, Bungalow, unfurnished, 4 or 5 rooms and bath; close in, not above $15; state particulars. Address S, box 72, TIMES OFFICE. 26

WANTED—TO LEASE, TWO CLOSE-IN lots, 55x124, a corner, the other 50x150 to alley, for 15 years. WEIK & CO., 434 South Spring st. 1

WANTED—
To Rent.

WANTED — TO RENT A FURNISHED home; a well-to-do newly-married couple desire to rent a modern up-to-date, furnished home for from six months to a year, in the best residence district in the city, with six to eight rooms and automobile barn; prefer to take home belonging to parties who desire responsible people as tenants, while owners are absent; references exchanged. Address W. S. COLLINS, room 309, W. S. Collins Bldg., 313 W. Third st.

WANTED— A 6 TO 8-ROOM HOUSE, UNFURNISHED, IN A GOOD LOCALITY; ONLY TWO IN FAMILY; WILL TAKE 1-YEAR LEASE. MINES & FARISH, 315 S. HILL ST. 26

WANTED—TO RENT UNFURNISHED 7- 8 or 9-room house or flat, furnace, one year, $45 to $60 class; south or southwest, describe and state price. Address N, box 84, TIMES OFFICE. 26

WANTED—
To Purchase Real Estate.

WANTED— We have a number of customers for bungalows that will pay from $500 to $700 down, balance $25 or $30 per month. If you have one to sell at these prices, see us as soon as possible. A. G. GIBBS, 409 Grosse Bldg., Cor. 6th and Spring. 27

WANTED—TO BUY HOUSE AND LOT OR large lot; will assume your mortgage and give $100 cash, balance in first-class copper and smelting company stock or building lots at Monrovia for your equity. Call 255 S. BROADWAY, room 202. 27

WANTED—TWO MORE MODERN RESIdences, one of 8 and one of 10 rooms; I want them out west, on high ground. G. W. SKINNER, 514 Chamber of Commerce. Home 2753, Main 4105. 26

WANTED — IF YOU WANT TO SELL your cottage or bungalow, and the price and location is right, you can get your money today. G. W. SKINNER, 514 Chamber of Commerce. 26

WANTED—BEST LOT $3000 OR LESS WILL buy; also new modern 6 or 7-room cottage, $2500 to $4000; must be within five blocks of the University of Southern California. PHONE Z1372. 1

WANTED— To buy a 7-room house, near East Adams and Central ave., $2500 cash, and assume. Not over half of purchase price. Address V, box 60, TIMES OFFICE. 29

WANTED—4 OR 5-ROOM MODERN COTtage up to $2500; $300 down and payments. Colegrove way. BOWMAN REAL ESTATE CO., 603 Laughlin Bldg. A3631, Broadway 2551. 26

WANTED—TO SELL YOUR PROPERTY advantageously and quickly. It will be to your interest to see J. W. DONNELLY & CO., 225 Byrne Bldg. Phone Main 3715. 27

WANTED—5 OR 6-ROOM MODERN HOUSE, west of Main; will pay $500 cash, balance $35 per month. D. R. JONES & CO., 418 Copp Bldg. Phone A2035. 26

WANTED—BARGAIN IN REAL ESTATE, will pay cash. BARGAIN REALTY CO., Trust Bldg., 2nd and Spring. Home 7301.

WANTED—FOR SPOT CASH, 8 OR 9-ROOM modern home. D. H. LINGLE, 452½ S. Broadway. Phone Main 3413, Home F8189. 27

WANTED—
To Purchase, Miscellaneous.

… wish to dispose of and want to deal with American, drop me a card, I will call at your house or office and pay you all your stone is worth. All dealings strictly confidential. Address P, box 197, TIMES OFFICE. 1

WANTED—GROCERY STORES, ANY SIZE, any location. We have buyers waiting for same. J. G. FLEENOR & CO., Main office 119½ S. Spring, suite 14-15. Branch office 413½ S. Main, upstairs suite 12.

WANTED — TO BUY FURNITURE AND household goods; if you are going to sell we will pay you one-third more than others. Phone us, Main 1117, Home 2154. COLYEAR FURNITURE CO. 322 S. Main st.

I PAY 10 CENTS A LOAD FOR DIRT dumped on lot north side of Colton st., 50 feet east of Boylston. Colton is graded. T. WIESENDANGER, room 312, 207 S. Broadway.

WANTED—CASH PAID FOR ANYTHING good in household furniture, store fixtures, office desks, any quantity. Phone Broadway 4494, Home 7021. L. C. SKEELS, 207 S. Main.

WANTED—TO BUY FOR CASH, HIGHEST price paid for furniture, grocery or merchandise stores, etc. RHOADES & REED, 720 S. Spring st.

WANTED—SECOND-HAND M'CLELLAND saddle and bridle; must be reasonable. BOX 631 Monrovia, Cal. 27

WANTED—DIAMONDS. BUY, SELL, EXchange, loan money; fair dealing. REID, 14½ S. Broadway, room 125. Home A1926. 29

WANTD—TO BUY SOME DIAMONDS AT once; pay more than dealers. Cash. See me before selling. ART STORE, 319 W Third st.

WANTED—DIAMONDS, JEWELRY, OLD gold antiques; highest prices given. CROUCH BROS., jewelers, 542 S. Broadway.

WANTED — SECOND-HAND CLOTHING, shoes, furniture, trunks, etc.; highest price paid. HOME 7780. MAIN 6714. 1

WANTED—TO BUY, HOUSE TO BE MOVed, or wrecked. WIESENDANGER, 207 S. Broadway. 30

WANTED — CASH PAID FOR FEATHER beds. 722 SAN PEDRO. Main 1166. Home 6041.

WANTED—A SECOND-HAND ½ H.P. A. C. motor. Address K, box 33, TIMES OFFICE.

WANTED—OFFICE AND HOUSEHOLD furniture. COLGAN'S, 319 S. Main. Phone A2469.

WANTED—
Miscellaneous.

WANTED—MAN OR WOMAN THAT HAS catarrh to call at Central Drug Store, 13½ S. Broadway, Chamber of Commerce Bldg. I positively guarantee to cure any case for $1. Can send by mail. J. BRADFORD, proprietor. 29

WANTED — LIMITED NUMBER BOYS, ages 7 to 15, boarded and educated. English and music; experienced tutor; home school; special rates; permanent or weekly accommodations tourists' sons. Telephone Home B3169. Address 1236 W. 30TH. 26

WANTED—ART. DO YOU WANT TO BUY or sell antique curios, porcelain or silverware? See GERMAN CURIO STORE, 649 W. Washington, near Figueroa. Home B5449.

WANTED—SEE UNDER MONEY WANTED "Three for one guaranteed in land subdivision." 27

WANTED—CESSPOOLS. WE PUMP THEM out. Phone E9146, or North 532. LOS ANGELES SANITARY CO.

WANTED—AT WORTH'S, EXPERT TAIlor, 10,000 suits of clothes to steam, clean, dye, repair, scour and press. 720 W. THIRD.

WANTED—SMALL CHILDREN TO BOARD and care for. 1913 DARWIN AVE. East 1172. 26

WANTED—DIRT MAY BE DUMPED, FREE at northeast corner Boylston and Colton sts. 30

TO LET—
Furnished Rooms.

TO LET—FURNISHED FRONT ROOM, ONE or two gentlemen; reasonable. 120 W. 15TH ST. 26

TO LET—NEWLY FURNISHED ROOMS, 131 CARR ST., off Main, between Pico and 14th. 26

TO LET—FURNISHED ROOM, SLEEPING, or light housekeeping. 217 WINSTON ST. 26

TO LET—LOVELY FURNISHED HOUSEkeeping rooms, very convenient. 926 GEORGIA ST. 26

TO LET—2 SUNNY ROOMS FOR HOUSEkeeping and also single rooms for gentlemen. Inquire at 709 COURT ST. 26

TO LET — FURNISHED ROOMS; HOUSEkeeping if desired. Apply 2515 S. MAIN. 26

TO LET—SUNNY CORNER FURNISHED room, suitable for two gentlemen, close in. 136 W. PICO ST. 27

TO LET — SUNNY FURNISHED ROOM, modern, no other roomers. 910 W. FOURTH ST., near Figueroa. 26

TO LET—LARGE, SUNNY, NICELY-FURnished room, suitable for two gentlemen. 929 S. MAIN. Phone Main 7644. 26

TO LET—CHOICE HOUSEKEEPING ROOMS in private Westlake home. 1126 ARAPAHOE Phone B1151. 26

TO LET—TWO ROOMS, FURNISHED FOR housekeeping; wood heater; no children. 810 E. 7TH ST. 26

TO LET—TWO ROOMS WITH BATH, GAS, completely furnished for housekeeping. 400½ S. FREMONT. 23

TO LET—334 S. FLOWER ST., NEWLY FURnished suite with gas grate and bath; also single room. 26

TO LET—2120 OAK ST., NEWLY, HANDsomely furnished rooms; terms reasonable. 27

TO LET—FURNISHED ROOMS FOR HOUSEkeeping. 1303 S. HILL ST. 26

TO LET—FURNISHED ROOMS, SINGLE and housekeeping. 417 TOWNE AVE. 26

TO LET—HOTEL STAPLETON. FURNISHED rooms, steam heat, all modern. 905 S. Grand.

TO LET — PLEASANT SUNNY ROOMS; rates seasonable. 518 S. GRAND AVE. 26

TO LET—NEWLY FURNISHED ROOM. 834 S. HOPE. 26

TO LET—2 SUNNY FRONT ROOMS; VERY reasonable. 1025 S. FLOWER. 26

TO LET — NEWLY FURNISHED ROOMS for rent to adults. 646 ST. PAUL AVE.

TO LET—NICELY FURNISHED SUNNY rooms, very close in. 449 S. HILL ST. 1

TO LET—PARLOR BEDROOM, NICELY furnished, excellent location. 707 W. 18TH. 26

TO LET—ONE LARGE FURNISHED ROOM. 1703 SANTEE ST. 26

TO LET—
Furnished Rooms.

TO LET—PRETTY ROOMS, NICELY FURnished for light housekeeping, with bath, also parlor and bedroom suite, beautiful view, large and attractive grounds. Phone 39194. No children. 8114 PASADENA AVE., Highland Park. 26

TO LET—3 NICE HOUSE ROOMS, NICEly furnished; also 1 room, furnished take pay in help about house; good chance for nice middle-aged lady or man and wife. BRICE GRIMES, 205 W. 5th st., room 18.

TO LET—WORKING GIRLS, ATTENTION: If two of you would like new, very sunny, 2-room flat with wall bed, elegant private bathroom and gas cooking stove, for $20, call at 465 LUCAS AVE. or Phone WESTON F3026.

WANTED — FURNISHED ROOMS FOR light housekeeping in the vicinity between 16th and 23d and Grand ave. and Park Grove. Please state price. 711 W. WASHINGTON. 29

TO LET—A BEAUTIFUL FRONT SUITE and a sunny side room, use of double parlors, piano, telephone, etc.; furnace heat, walking distance. THE WINFIELD, 715 W. 8th st. F4823. 26

TO LET — AT HOTEL OHIO, ELEGANTly furnished rooms, private and public baths. Home phone in every room, elevator service; 50c to $2 daily, $10 up monthly. 217 NORTH BROADWAY, opposite Courthouse.

TO LET— Elegantly furnished rooms, $2.50 to $3.50 per week; running water in every room, new fireproof building. EDISON ANNEX, 347 S. Los Angeles st. Phone 7461.

TO LET—AT CHATEAU FRONTENAC, 732-734 S. Flower, large well furnished, all outside rooms; also 2 large front rooms and bath, hot and cold water in every room, steam heat. 28

TO LET — TAKE ANGELS FLIGHT ON Court and Broadway to 131 N. HILL for three housekeeping rooms, or phone after 9 o'clock MAIN 5493. 27

TO LET—OUTSIDE SUNNY ROOM, FURnished or unfurnished; suitable for one or two ladies. Apply Sunday or evenings, 1213 S. FIGUEROA. 27

TO LET—FURNISHED ROOMS, MODERN house, $2 per week and up; one block west of Courthouse. THE SEWARD, 412 Temple. 3

TO LET—B. C. APARTMENT, 3 ROOMS, furnished, private bath, reasonable rent. 1362 WRIGHT ST. near Pico. 'Phone A5476.

TO LET—4 FURNISHED ROOMS, COMfortable, $10 a month, water paid. Address 134 ROSEMONT AVE. Take Temple st. cars. Tel. Black 1361. 26

TO LET—FOR $20 A MONTH YOU CAN rent an outside room, beautifully furnished, new, with elegant hotel service; steam heat. At 705 W. 7TH ST. 30

TO LET—ABBOTSFORD, INN, 8TH AND Hope, large sunny outside rooms, $15 and $20 per month; first-class dining-room in connection; beautiful home. Phones 1175. 26

TO LET—HOTEL ORMOND, 635 S. HILL, handsomely furnished rooms, single or en suite, with private bath, steam and hot water; rates $4 to $12 per week. 28

TO LET—ELEGANTLY FURNISHED ROOMS with bath, single or in suites, $2.50 per week and up; transients 50c per day and up. 137 S. BROADWAY. 31

TO LET—AT 1263 W. 6TH ST., THE YULE, new house, new furniture, heat, 1, 2 and 3 rooms furnished apartment, $16 up. PHONE E2041. 3

TO LET—THE WATERVILLE, 7TH ST. and Maple ave. A few large front rooms, $3.50 a week; everything new; steam and hot water. Baths free. 3

TO LET—NEWLY FURNISHED 2, 3 AND 5-room suites for housekeeping; single rooms, $10 to $12, gas heaters. STETSON TERRACE, 316 W. First. 26

TO LET—A LARGE BEAUTIFUL FURNISHed front room with piano, every convenience, walking distance, desirable location. 944½ W. 8TH. 25

TO LET — NEWLY FURNISHED ROOMS with or without housekeeping; open and sunny. 209 S. BUNKER HILL AVE. Phone Sunset Main 8716. 30

TO LET—FOR HOUSEKEEPING, ONE OR two nice large rooms, with use of parlor, dining-room and kitchen, everything new and modern. 1123 S. FIGUEROA.

TO LET—NEW HOUSE AND FURNITURE, gas heaters, free baths, all outside rooms, $2.25 to $3 per week. Home phone 2205. THE PACIFICO, 412 Central ave. 1

TO LET — ELEGANTLY FURNISHED rooms en suites or single, $2.50 per week and up. 137 S. BROADWAY

TO LET—LARGE FURNISHED ROOMS, gas, bath, mantel, private family; rent reasonable. 323 W. 11TH. 28

TO LET—FURNISHED ROOMS WITH OR without housekeeping. 905 S. OLIVE ST. With large yard. Main 8458. 26

TO LET—DELIGHTFUL ROOMS, FURnished, single or en suite; reference. 2407 S. GRAND AVE. 26

TO LET—FOR MUSIC STUDIO, BEAUTIful furnished room with piano. 3407 S. GRAND AVE.

TO LET—HOTEL BRENNAN, 525½ S. MAIN, under new management, elegantly furnished suites and single rooms with baths.

TO LET—FURNISHED SUNNY FRONT room, by Jewish family. 984 BARTLETT ST. 28

TO LET—ROOM FOR GENTLEMAN IN private family; heat, electric light, bath, hot and cold water. 2108 GRAND AVE. 27

TO LET — AT THE WORDEN, PLEASANT outside rooms, cheap and clean. 1000 Wilde st., corner Kohler, close to Arcade Depot. 28

TO LET—
Unfurnished.

TO LET—2 UNFURNISHED ROOMS FOR housekeeping; bath, gas, electricity, phone, tennis court; $12. 630 W. JEFFERSON ST. 26

TO LET—UNFURNISHED, 3 OR 4 ROOMS with gas and bath; adults only. 347 E. 27TH ST. 26

TO LET—SEE THOSE NICE SUNNY housekeeping rooms at 213 E. 14TH ST., $15 month; adults only; vacant Dec. 1. 26

TO LET—2 ROOMS FOR LIGHT HOUSEkeeping. 630 TOWNE AVE. 26

TO LET—THREE UNFURNISHED ROOMS 1224 S. OLIVE ST. 26

TO LET—
Flats.

TO LET—FINE MODERN COTTAGE FLAT of 7 sunny rooms (two-family building,) hardwood floors, large lawn and porch, paneled dining-room, and everything first class; will rent or lease for $35 per month; water and care of lawn paid by owner. Apply in rear of premises, 1217 W. SIXTH ST. Take W. Sixth-st. car to Lucas ave., close in. 26

TO LET—W. 7TH NEAR FIGUEROA, $30; 7 rooms, chimneys, fireplace, sunshine, $25; 6 rooms, hardwood floors, near park, $30; 14 rooms, furniture for sale cheap. BRAINERD, 612 Fay Bldg. A5639. 26

TO LET—WORKING GIRLS ATTENTION: If two of you would like new, very sunny, 2-room flat with wall bed, elegant private bathroom and gas cooking stove for $20, call at 465 LUCAS AVE., or phone WESTON F3026.

TO LET — PICO HEIGHTS; NEW, MODern 7-room lower and upper combination flat; hardwood floors, close 2 car lines, $40, water paid. 2249 W. 15TH, near Magnolia.

TO LET — UNFRUNISHED, SUNNY apartments, 3 rooms, including bath, hot water; new building; 3 minutes' walk City Hall. 314 N. OLIVE ST. 26

TO LET—321 STOCKTON ST., 2 FLATS, 4 and 5 rooms, very cheap and only 5 minutes' walk from Courthouse. HUBBELL, 502 Bullard Blk. Home A2731.

TO LET—ONE 4-ROOM FLAT, $12 AND ONE 5-room flat, $15. They are at 1336 CALUMET AVE. Phone Main 2561. 27

TO LET—FOR $18 YOU CAN RENT 4-ROOM nice flat at 416 E. 23rd st., and for $23 fine 6-room flat, 418 E. 23rd, near Maple ave. 30

TO LET — SUNNY 3-ROOM FLAT, TWO patent wall beds. 1038 W. 16TH ST. 26

TO LET—A 4-ROOM MODERN FLAT, $14 a month. Inquire 458 S. SPRING. 26

TO LET—FLAT OF 5 ROOMS, 734 E. 18TH ST. Phone South 1794. Rent $15. 26

TO LET—2-ROOM FLAT, 1622 S. MAIN, $7 month, apply this forenoon. 26

TO LET—6-ROOM UPPER FLAT, MODERN, 806 WHITTIER ST. 26

TO LET—
Furnished Flats.

TO LET—FURNISHED FLAT FOR HOUSEkeeping; nicely located and pleasant surroundings; suitable for gentleman and wife; references. 147 W. 17TH.

TO LET—OPPOSITE WESTLAKE PARK, most sightly in city; furnished apartments. MISS CUTTEN, 602 Alvarado st. Home E1537.

TO LET—A NEW FURNISHED FLAT, 1 block from Westlake Park, at 2336 W. 8TH. Owner at 756 CARONDELET. 30

TO LET—OPPOSITE WESTLAKE PARK; most sightly in city; furnished apartments. MISS CUTTEN, 602 Alvarado st. Home E2446.

TO LET—COUPLES DESIRING TO SHARE nice modern furnished flat, with other party now occupying. Call at 334 W. 27TH. 26

TO LET—
Apartments—Furnished.

TO LET—FURNISHED APARTMENT OF 3 rooms and private bath; sunny front rooms. PARODIA, 944 W. 6th. 26

TO LET—NICELY FURNISHED, SUNNY 3-room suite for housekeeping. 453 SOUTH HOPE. 30

TO LET—COMPLETELY FURNISHED 3-room apartment, Westlake district, $40. 1855 ORANGE ST. Phone Main 5788. 27

TO LET — THE MARJORIE, FIRST-CLASS housekeeping apartments. 136 N. VINE ST., Hollywood. Phone 39027. 1

TO LET—FURNISHED APARTMENT. ST. DUNSTAN, 516 S. Figueroa. 27

Classified Liners.

TO LET—
Apartments—Furnished.

TO LET—FURNISHED 3 OR 4-ROOM APARTMENTS, GRAND OPENING OF THE UPP, 1147 and 1149 W. First, corner Boylston st., new building, elegant new furniture, high altitude, above the dirt and dust, no sand, no bugs, very healthy and sightly, large society halls, large rooms, hot water, free, close in, walking distance, both phones free, all sunny rooms, electric light, bath, gas, large kitchen range, roof observation, for health and comfort examine. THE UPP; price $21 to $35. 28

TO LET—FOR $15 YOU CAN ALWAYS rent housekeeping APARTMENTS, furnished complete, 3 rooms, phone, bath, hot water, gas range, 334 S. Figueroa, 812 W. Fourth, 109 South Beaudry, 150 North Beaudry, 1020 Colton, 1133 to 1141 West First, 204 to 222 North Fremont, 911 Diamond, 712 Ceres ave., 836 Crocker, 1005 to 1011 East Ninth. Also flats and residences for rent. T. WIESENDANGER, 207 S. Broadway.

TO LET—FURNISHED APARTMENTS. For $12 up you can rent furnished housekeeping apartment, gas range, bath, phone, at 334 S. Figueroa, 1020 Colton, 1003 and 1011 E. Ninth, 836 Crocker, 911 Diamond, 204 and 218 N. Fremont, 1028 and 1141 W. First st.; nice, new, very complete, and comfortable.

TO LET— Elegant housekeeping 2, 3 and 4-room apartments, telephone, steam heat and private bath in each; elevator service; spacious lobby and roof garden; select patronage. THE PICKWICK APARTMENT HOTEL, 833 S. Grand ave. E. C. Hoffman.

TO LET — THE DOUGLAS APARTMENTS ARE NOW OPEN; ELEGANTLY FURNISHED AND UP TO DATE; 2, 3 AND 4-ROOM SUITES; RATES REASONABLE. 624 W. 10TH ST., COR. FLOWER. PHONE 5867.

TO LET — THE ARDMORE, 941 POTTER Park ave., just west of Figueroa, between Seventh and Eighth, handsome housekeeping apartments, private bath; location is the best; rates reasonable.

TO LET — THE ALTONA APARTMENTS, CORNER 8TH AND FIGUEROA, 2, 3 AND 4 ROOMS, WITH BATH AND BUFFET KITCHEN; ALSO SINGLE ROOMS AND SUITES WITH PRIVATE BATH. BROADWAY 5167.

TO LET—AT 1242 W. 6TH ST., THE YULE, new house, new furniture, heat, 1, 2 and 3 rooms furnished apartment, $16 up. PHONE E2941. 27

TO LET—THE ADELE, 251 N. FLOWER, 2-room suites, private baths, new building and furniture; best wall beds, polished floors; price reasonable. Phone MAIN 6782. 2

TO LET — 3 NICE SUNNY ROOMS FOR housekeeping in private residence, first-class location, ladies preferred. 1226 ELDEN AVE. R3523. 26

TO LET—
Rooms and Board.

TO LET— BRIGHT, SUNNY ROOM IN BEAUTIFUL HOME IN BEST LOCALITY IN THE CITY, NEAR WESTLAKE PARK, ON TWO CAR LINES, 15 MINUTES FROM CENTER OF THE CITY; ABSOLUTELY FIRST-CLASS TABLE AND REASONABLE RATES; PERMANENT OR TRANSIENT; THIS WILL BEAR INVESTIGATION IF LOOKING FOR A COMFORTABLE HOME. 'PHONE HOME E1563. 27

TO LET—ROOM AND BOARD, THE HOTEL STATENA HAS OPENED FOR THE WINTER. YOU CAN SECURE FINE LARGE WELL-HEATED ROOMS, WITH TABLE BOARD, VERY REASONABLE. THIS FAMILY HOTEL IS JUST ONE BLOCK FROM WESTLAKE PARK. HOTEL STATENA, SEVENTH AND WESTLAKE AVE. PHONE E1640. TEMPLE 379. 28

TO LET—LADY HAVING BEAUTIFUL refined home, 5 minutes from town, will receive a few ladies and gentlemen as paying guests; superior sunny rooms; newly furnished; also exceptionally charming street; first class cooking; situation on hill; fine garden. 416 N. BROADWAY. Main 5280.

TO LET—'PHONE AT ONCE, HOME 52371, for location of this, the best sunny front room in a modern Westlake home; I give the best table board. Rates, $75 monthly for two gentlemen, or business couple; every accommodation. 28

TO LET—ELEGANT AND NEWLY FURnished front room in my Westlake home, with the best table board the market affords; gentlemen preferred. 'PHONE HOME 52371 for appointment; room just vacated; see this today; $75 for two. 28

TO LET—THE ELK, 1021 S. GRAND AVE., new management, newly furnished, airy rooms, furnace heat, on balcony room; also one large room, third floor, nice for two or three gentlemen; excellent table board. PHONE A8123. 26

TO LET—BOARD AND ROOM, $10 AND UP per week. Abbotsford Inn, 8th and Hope; large sunny outside rooms, EXCELLENT MEALS, court under glass, dances, card parties, etc., cheerful winter home. Both PHONES 1175. 29

WANTED—TWO PEOPLE TO BOARD IN a private family owning a beautiful home with large porches and grounds, lemon and orange trees, and an abundance of flowers. Everything first-class. PHONE EAST 1342. 29

TO LET — HOTEL INDA, 312 W. SIXTH, sunny outside rooms, single or en suite, with or without board. Home cooking. Special tourist and family rate. BROADWAY 2593. 28

TO LET—TWO BEAUTIFULLY FURNISHED sunny rooms; each suitable for two or three gentlemen; within walking distance, with fine home cooking. 1114 S. GRAND. Home 4790. 28

TO LET — ROOM AND BOARD, SUNNY room and home cooking; two gentlemen preferred; $35 a month each. 459 S. DALY ST. Ostrich Farm or South Pasadena car. Phones East 1162, C1541. 27

TO LET—ROOM AND BOARD, SUNNY room and home cooking for gentlemen preferred, $35 a month each. 459 S. DALY ST. Ostrich Farm or South Pasadena car. Phones East 1162, C1541. 27

TO LET—833 BONNIE BRAE, LARGE SUNNY rooms, also suite. Private bath. Excellent table. Terms reasonable. PHONE BROADWAY 4373. 2

TO LET — WESTLAKE DISTRICT, 1640 W. 11th, facing Beacon; rooms with board for several adults, in very desirable home; reference. 30

TO LET — FURNISHED ROOMS WITH board, $6 per week. 2 meals a day. 1022 GRATTAN. Home Phone E2604. 27

TO LET—ROOMS AND BOARD; NICE room in good locality; suitable for two. 1022 S. BONNIE BRAE. 24

TO LET—A LARGE FRONT ROOM TO 2 or 4 gentlemen; private family. Home cooking. 1226 S. OLIVE. 26

TO LET—2 ROOMS WITH BATH TO TWO couples, with excellent table board. 1152 W. SEVENTH. 1

TO LET—OUTSIDE ROOMS, FINE LOCAtion, good board; $25 per month and up. 921 S. OLIVE. 26

TO LET—2 LARGE FRONT SUNNY ROOMS with board. 111 S. FLOWER ST. Tel. Main 8089. 2

TO LET — AT HOTEL LIVINGSTON, rooms and board; good rooms, home cooking; pleasant place. 633 S. HILL. 28

TO LET—
Houses.

TO LET—2 FIRST-CLASS SIX-ROOM houses located at 23d and Hoover; will be ready for occupancy on Tuesday. Apply at 1236 W. 23D or Phone 23031. 26

TO LET—NEW MODERN, 7 ROOM MISSION house at 324 Euclid ave., large lot, rent $30. Address M. E. HOOVER, 253 South Grand ave. Phone Main 3456. 1

TO LET—MODERN 10-ROOM HOUSE, 1023 Santee st.; rent $45 per month, including water. See owner, 169 N. LOS ANGELES ST. 29

TO LET—HIGHLAND PARK, NEAR OCCIdental College. Modern 6-room cottage, all improvements in, including sewer. See S. JACOBY, 233 Pacific Electric Bldg. 30

TO LET—GLEN ALBYN, 4545; 4-ROOM COTtage; large porch, electric lights, trees; take yellow Garvanza car to 45½; one block up. Also a lot for sale. 31

TO LET—5 ROOM NEW MODERN COTtage, 5 minutes to First and Spring. $16. 839 ALISO ST. B. C. BARBER, owner, 216 Byrne Bldg. 1

TO LET—9 ROOMS, UNFURNISHED HOUSE, Westlake district, all conveniences; one year or more. Rent reasonable. 1022 S. BONNIE BRAE. Tel. B2584. 27

TO LET—MODERN COTTAGE, 6 ROOMS, partly furnished, with use of piano if desired, also barn. 1714 PENNSYLVANIA AVE., Boyle Heights. 28

TO LET — UNFURNISHED, NEW 4-ROOM cottage, only $10 per month; front and rear screen porch and yard. Take green Boyle Heights car. 2258 E. FOURTH ST. 29

TO LET — 10-ROOM HOUSE, NEAR PICO and Hope; all in nice condition; nice lawn and flowers. Particulars see IRISH & CHANDLER, 402 Grosse Bldg. 27

TO LET—NEW 2-STORY MISSION HOUSE; beautiful finish; oak floors. Call 633 S. UNION AVE. Main 4366. Home 51860. 27

TO LET — 5-ROOM COTTAGE, 753½ SAN Pedro st., rent $12.50, water free. Apply at 752½ SAN PEDRO ST. 28

TO LET—$15. NEW 4-ROOM BUNGALOW, 145 AVE. 34. Open fireplace, gas electricity, porcelain bath.

TO LET—2 NEW SEVEN-ROOM HOUSES; all improvements. Owner, 3347 GRIFFIN AVE. 26

TO LET — ONE 7-ROOM HOUSE AND barn. 1142 E. 12TH ST., rent $25. Phone MAIN 2561. 27

TO LET—7 ROOM COTTAGE, WITH GAS stove. 512 EAST 16TH. 28

TO LET—7-ROOM MODERN HOUSE, MODern, $35 per month. 946 E. 23RD ST. 26

TO LET—2123 COURT NEAR ALVARADO, Temple cars, 5 rooms, big lot. 27

TO LET—
Houses.

TO LET—HOUSES AND FLATS. FURNISHED AND UNFURNISHED. WE HAVE ALL THE BEST RENTAL PROPERTY IN THE CITY, SAVE TIME AND TROUBLE BY SEEING OUR RENTAL DEPARTMENT. MINES & FARISH, 315 S. HILL ST.

TO LET—BY W. H. ALLEN & SON, OWNERS— No. 67 W. 38th st., 6 rooms, $18. No. 661 W. 38th st., 6 rooms, $20. Water paid by owner, each house is half of double house, separate yards, fenced, lawns, flowers, in first-class condition. Take Main and Jefferson-st. car to W. 38th st.; first-class neighborhood; a bargain for a good tenant; no objection to children. Key next door. W. H. ALLEN & SON, 216 Douglas Bldg. 29

TO LET— New swell mission house, high and sightly grounds; fine surroundings; 2-story, modern; beam ceilings, large porches, fine electric fixtures; 8 rooms; lawn and flowers; fine auto barn; 2140 SAN MARINO, between 9th and 10th. Rent $50. Owner there Monday, 8 a.m.

TO LET—HIGHLAND PARK, CITY. DESIrable home place of 8 rooms, with a 3-room rear cottage, for help or rental, on large lot with big trees, barn, corrals, etc., etc., near Occidental College and public schools and one block to Pasadena-avenue car lines, 5c fare. Apply to S. JACOBY, 233 Pacific Electric Bldg. 30

TO LET — MODERN FIVE-ROOM COTtage on very pretty street; bathroom, fireplace, attic, hot and cold water, and nice yard; 8 minutes from center of city; only $19 per month. LOS ANGELES INVESTMENT CO., 337 S. Hill. A5118, Main 2243.

TO LET—UNFURNISHED, NEW 7-ROOM house, with bath, electricity, gas and all conveniences; located at 1042 W. Forty-fourth st. For particulars phone West 2765. Take any University car except West Jefferson. Address R, box 156, TIMES OFFICE. 26

TO LET—UNFURNISHED, NEW 4-ROOM cottage, only $10 per month; front and rear screen porch, lawn and flowers. 507 LORENA ST. Take Euclid ave., get off at Lorena st., walk two blocks north. 29

TO LET—CHARMING BUNGALOW, MOST beautiful grounds in city; $35; new, artistic, homelike; 6 rooms, furnace, cobblestone fireplace. 612 FAY BLDG. Phones 251.

TO LET—DESIRABLE 8-ROOM HOUSE ON W. Twentieth, near Western ave., $35; worth $50; want good tennant. CRIBB & SINCLAIR, 306 Wilcox. Home A6495. M5834. 25

TO LET—
Furnished Houses.

TO LET— HOUSES, COTTAGES, FLATS, FURNISHED AND UNFURNISHED. UNDER OUR NEW LISTING PLAN VEXATIONS OF HOUSE HUNTING ARE MUCH LESSENED. YOU WILL NOT FIND THE PLACE "ALREADY RENTED." LIST AND INFORMATION FREE. WRIGHT & CALLENDER CO., 323 S. HILL ST. MANAGERS OF RENTAL PROPERTY.

TO LET—A BEAUTIFUL 5-ROOM HOUSE, completely finished in Mission and Colonial furniture, including silver, cut glass, piano and china, large barn in the rear, gas and electricity; will lease to responsible party for one year or more. See OWNER, 1725 New England ave. 30

TO LET—COMPLETELY NEW AND ELEgant 8-room house, all modern and cosy, high and healthy ground, verandas, lawn, flowers, fruit trees, arbor, fine neighborhood, ideal home-like place; owner leaving wants responsible parties. 1714 LENOX. Home 21286. 28

TO LET—GOING EAST; MUST RENT ELEgantly furnished modern home; large living rooms with polished floors and gas grate; five beautiful sunny bedrooms; furnace, hot water, large barn and yard; twenty minutes from heart of city. 4550 PASADENA AVE. Phone C1238.

TO LET — JUST COMPLETED, 4 ROOMS and bath, hot water, right up to date, newly furnished, or partly furnished, 2561 TRINITY, between 25th and 26th sts., one block from car line. Take Maple-ave. or San Pedro car; no children. Key next door. 26

TO LET—HOUSE OF 8 ROOMS, COMpletely furnished; chinaware, silver and linen; at a sacrifice; furniture for sale; house for rent. Call Monday. 1324 S. GRAND AVE. 1

TO LET—COMPLETELY FURNISHED SIX-room cottage, neat and clean, gas and electricity, will lease for 1 year. Call afternoons at premises, 908 W. JEFFERSON ST. 28

TO LET—A COTTAGE OF 5 ROOMS AND bath, completely furnished; large yard, lawn and flowers. Call Sunday or Monday, 1270 W. 25TH. 26

TO LET — ELEGANTLY FURNISHED 8-room house; ideal location; every modern convenience; rent reasonable. 1036 S. BONNIE BRAE. 27

TO LET—FURNISHED COTTAGE OF FIVE rooms, modern, clean and neat, 230 S. Bonnie Brae; rent $2500. J. M. BOYD, 434 S. Hill st.

TO LET—COTTAGE 4 ROOMS, LARGE AND sunny, furnished, 5 minutes' walk from Broadway; will rent to quiet Japanese; cheap rent. Address S, box 155, TIMES OFFICE.

TO LET—COMPLETELY FURNISHED NINE room modern house, furnace, gas and fuel grate; very desirable. 866 W. WASHINGTON. 27

TO LET—COSILY FURNISHED 5-ROOM cottage, splendid location on car line, modern conveniences. 1946 N. FAIR OAKS, Pasadena. 26

TO LET—MODERN 10-ROOM HOUSE, 1023 Santee st.; rent $45 per month, including water. See owner, 169 N. LOS ANGELES ST. 28

TO LET—4-ROOM COTTAGE, FURNISHED for housekeeping. Key at 1418 W. 11TH ST. Adults only. 28

TO LET—6-ROOM HOUSE, COMPLETELY furnished. 1545 Cambria, near 7th and Union. PHONE E1953. 27

TO LET—FURNISHED HOUSE 8 ROOMS, IN Westlake district, Home phone E2604. MRS. M. C. CHAPIN, owner, will board. 27

TO LET—BRIGHT, SUNNY NICELY FURnished house, 9 rooms, two baths, library, lawn, and flowers. 143 W. 25TH. 28

TO LET—$50. 8-ROOM, ELEGANT RESIdence. 1681 Roosevelt ave. T. WIESENDANGER, 312 Merchants' Trust Bldg. 30

TO LET—A SUNNY FURNISHED HOUSE, 223 W. 23D ST. 1

TO LET—
Stores, Offices, Lodging-houses.

TO LET — LARGE STORE ROOM, 618-620 Banning st., 40x130 feet, upper floor 40x40 feet; Santa Fe spur track right at the door. Fine location for storage manufacturing, etc. W. H. OBEAR, 408-9-10 Johnson Bldg.

TO LET—CENTRALLY LOCATED LOFTS. We have several large, airy, well lighted lofts in the very center of the city. Elevator service, outside entrance, remarkably low rental. Apply 345-347 S. SPRING ST.

TO LET—PART OF STORE; GOOD LOCAtion for holiday business; large show window; also desk room, ground floor. Call quick if you want a snap. HARPER & KIRKLAND, 418 W. 7th. 23

TO LET—GROUND FLOOR OFFICE SPACE for rent; good location on West Fourth st., where the Santa Monica cars start; every convenience; reasonable rent. Call 323 W. FOURTH ST. 1

TO LET—FOR LEASE LARGE NEW STORE with barn. $50; finest location in town; almost for any business; on W. Third st. near Flower. Inquire of OWNER, 323 S. Flower st. 27

TO LET—ONE-HALF OR TWO-THIRDS OF storeroom on W. Fourth st., opposite Santa Monica Depot; good location; lowest rent. Call at 325 W. FOURTH ST. 5

TO LET—LARGE STORE IN NEW BUILDing, southeast corner 9th and Flower, new shelving and some fixtures in the building; will divide to suit tenant; fine location for grocery, drug store or restaurant. Apply to W. H. OBEAR, 408-409 O. T. Johnson Bldg.

TO LET— The very finest location in Los Angeles, i. e. the southwest corner Spring and Third sts., now occupied by Desmond, the hatter and men's furnisher. Call or address C. C. DESMOND, for further particulars. Address T, box 80, TIMES OFFICE. 27

TO LET—STORE; BEST LOCATION FOR meat market; no competition. Call East 1533. W. S. HALSEY, 902 San Fernando road. 27

TO LET — ONE STORE ROOM, 521 S. Spring st., four doors from Hotel Alexandria. Enquire at 1000 INGRAHAM. Phone Main 4099. 27

TO LET—STORE, 20 FEET FRONT, CORner building, Pico and Flower sts.; rent low. Apply owner, S. G. MARSHUTZ, 132 S. Spring.

TO LET—PART OF STORE, WITH WINdow display, 617 S. SPRING, fine location, reasonable rent. Go see it. 29

TO LET—NEWLY BUILT ROOMING HOUSE of 17 rooms. Call 1139 SAN PEDRO ST. 25

TO LET — FRONT OFFICE ON SECOND floor, 306½ S. BROADWAY. E. A. Miller.

TO LET—
Stores, Offices, Lodging-houses.

TO LET— STORES, LOFTS, WAREHOUSES, OFFICES. ALSO BUILDING SITES FOR HOTELS, FACTORIES, WAREHOUSES. MANY FINE LOCATIONS. SEE OUR RENTAL DEPARTMENT. WRIGHT & CALLENDER CO., 319-323 S. HILL ST. MANGERS OF RENTAL PROPERTY.

TO LET— STORES, OFFICES, LOFTS, WAREHOUSES AND FACTORY SITES. HOTELS AND ROOMING-HOUSES. WE HAVE ALL THE AVAILABLE LOCATIONS. RENTAL DEPARTMENT. R. A. ROWAN & CO., 200 H. W. HELLMAN BLDG.

TO LET—STORES
$22—1013 E. Ninth st.
$17—1103 E. Ninth st.
$100—701 W. Seventh.
$25—2104-6 E. Ninth.
$15—2309 E. Ninth.
$15—2311 E. Ninth.
T. WIESENDANGER, 312 Merchants' Trust Bldg.

TO LET— New Broadway offices, just completed; five suites of 2 rooms each; second floor, facing Broadway; steam heat, elevator service and all modern equipment. These are beauties. Extra fine light. Apply at office of PARMELEE-DOHRMANN CO., 436-44 S. Broadway. 27

TO LET—STORE ROOM 82x80, AT NO. 1438-1446 Fernando st. and yard room to rear street 82x80; suitable for any kind of machine shop or warehouse or factory; will divide to suit tenant. Apply to WM. STEWARDSON, 1431 N. Main st., or to W. H. OBEAR, 409 O. T. Johnson Bldg., 254 S. Broadway.

TO LET—TO LEASE, A 68-ROOM APARTment house, well located, has hot and cold water, all modern conveniences. This is a new house and can be rented for five years. G. W. SKINNER, 515 CHAMBER OF COMMERCE. HOME PHONE 2752. SUNSET MAIN 4105. 27

WANTED—TO TALK WITH A RESPONSIble dry goods man or milliner lady, regarding a new store, just finished, finest location in the city; rent cheap to right party. See MR. NELSON, 2817 San Pedro st., or phone South 564. 26

TO LET— STORE ROOM, 315 W. FOURTH ST., 20x70 FEET. ALSO—8 ROOMS UP STAIRS, AT 309½ W. FOURTH ST. S. K. LINDLEY & SON, 700 H. W. HELLMAN BLDG. 27

TO LET — FREE DESK ROOM, BOTH phones. ROOM 25, 211 W. First. 27

TO LET—
Miscellaneous.

TO LET—GENTLE HORSE AND SURREY; $1.25 per half day. 1160 W. 9TH. Main 3864. 28

TO LET—
Farming Lands.

TO LET— 533 acres of first-class land, located between Los Angeles and Venice, land will grow anything, excellent for beans, was in barley last year; will rent as a whole very reasonable for cash only. See us at once. Main 5707, Home 8756. M. KALISHER & CO., 238 Byrne Bldg., Corner Third and Broadway. 27

TO LET—ATTEND THE FREE STEREOPticon lecture tonight and every night, (except Sundays) in Home Extension Hall, Ground Floor, Main Entrance, Chamber of Commerce Bldg. Land at wholesale price, and terms easier than renting, to members of the fourth Homeseekers' Club.

TO LET — AT CLEARWATER, 20 ACRES, good well; will build cottage and give lease to desirable tenant. BOX 58, Palms, Cal., or 711 Hellman Bldg. 28

TO LET—
Beach Property.

TO LET—FURNISHED COTTAGES AT Ocean Park; complete for housekeeping; $15 per month and upward; a good list to select from. CHAS. J. HILDESHEIM & CO., 142 Pier ave. Ocean Park, Cal.

TO LET—SANTA MONICA, TWO-STORY 12-room house, with rear cottage, good location for rooming-house; Third st. near Oregon ave. The business center. See at once S. JACOBY & CO., 233 Pacific Electric Bldg. 30

TO LET—HERMOSA BEACH, LARGE FIVE-room cottage, all or part, strictly modern, completely furnished; rent $15 or $20. Apply first green cottage on Ninth st., Hermosa, or 252½ S. MAIN ST., Los Angeles. 26

TO LET—YOUNG LADY DESIRES CONGEnial party to share cottage at Ocean Park. Address W, box 90, TIMES OFFICE. 27

TO LET—
Country Homes.

TO LET—OR FOR SALE; THIRTY ACRES vacant land in Anaheim, close in; good land for trees, or garden truck; pumping plant near. HARRY W. DYER, corner of Lemon and North st., Anaheim, Cal. 4

FOR SALE—
Houses.

FOR SALE—EAST JEFFERSON ST. IS TO be paved from Central ave. to Main st.; property is very cheap there now. Look at 217 E. Jefferson st., a new 6-room cottage, renting for $30 per month on lot 50x150 ft., for $3700. If you go four miles out in the country you will have to pay more for a good home. T. L. O'BRIEN & CO., Jefferson and Main streets. South 2276, Home B5338. 30

FOR SALE—A BARGAIN ON GRAND AVE., a large and new 5-room modern cottage, on lot 50x150, for $3500; lot is worth $3000, and cottage cannot be built for $1800; $1100 cash, balance monthly. This property is within a block of Jefferson, where the big depot will be located. T. L. O'BRIEN & CO., Jefferson and Main. South 2276. B5338. 30

FOR SALE—I SHALL BE IN THE CITY until Thursday p.m. to dispose of my nearly new and strictly modern 5-room cottage, now renting for $300 per year; mortgaged for $1700 at 7 per cent. I wish my equity in cash or nearly so; any reasonable offer will be considered. I will be at home from 8 to 12 a.m. each day. MRS. E. L. SCHLAECK, 1338½ S. Main street. 27

FOR SALE—$2750 BUYS THE BEST 5-ROOM cottage in the southwest, near Vermont, 15 minutes to business center, strictly modern; 3 days only. D. R. JONES & CO., 418 Copp Bldg. Phone 2956. 28

FOR SALE— $5000—9 rooms; lot 50x150; West 30th near Grand ave.; best buy near Grand ave. A. BOEKER & CO., 301 Collins Bldg. Phones A1365, Main 2968.

FOR SALE—FOR A FEW DAYS I WILL OFfer my 5-room cottage at 421 E. 35th st., for $2800, for small payment down and balance monthly. Owner, 421 E. 35th st. 30

FOR SALE—BY OWNER, EAST FRONT 4-room modern bungalow, at No. 2647 Hobart Blvd., $3500; $1000 cash, balance terms. H. TAYLOR, 116 W. First, Long Beach.

FOR SALE—$4000; MY 6-ROOM BUNGALOW at 961 E. Edgeware road, Angeleno Heights; $300 to $500 under value. W. C. DILLINGHAM, owner, 315 W. Second st. 29

FOR SALE — HOUSE 7 ROOMS, HALL, modern, southwest, barn, chicken corral, fruit bearing trees, lawn, flowers; terms easy. OWNER, 624 Grant Bldg. 26

FOR SALE—SNAP, NEWLY FURNISHED 10-room house, desirable location, reasonable rent. 217 S. BEAUDRY AVE. Broadway 2534. 29

FOR SALE—9 ROOMS, BATH, LAKE ST., near Westlake Park, $6000. THE McCARTHY CO., 203 N. Broadway. Phones Main 1202, Home 8723.

FOR SALE—AT A BIG BARGAIN, HOUSE and furniture. Must be sold at once. Corner lot, large lawn, 5-room house, modern. 1509 E. 15TH ST. Hooper ave. car. 26

FOR SALE—NEW MODERN 5-ROOM COTtage, 55th near Main, $2450; easy terms, discount for cash. A. H. SWEETLAND, 127 S. Spring. 27

FOR SALE—5 ROOM MODERN NEW house, cosy little place, lot 40x125, price $2500, cash $200. NELLIE NORMAN, 407 Delta Bldg. F5549. 26

FOR SALE — BUDLONG ST., BETWEEN Adams and 23d. Lot 48x122, with 7-room cottage. For particulars PHONE 23031. 1

FOR SALE—$2800; BUY OF OWNER, SAVE agent's commission, 6-room modern cottage; terms if desired. 1510 E. 21ST. 1

FOR SALE — BEAUTIFUL 6-ROOM BUNgalow, mission finish, water heater, auto barn, lawn. 1725 BERENDO ST. Phone 21711.

FOR SALE—MY RESIDENCE ON CAMbridge st. near Western, at a sacrifice; investigate. HOME F7124. 1

FOR SALE—5-ROOM MODERN COTTAGE; street work done; a bargain. 2617 BOULDER ST. 28

FOR SALE—$3800: NEW 2-STORY 7-ROOM house, W. 47th near Moneta. HOME B2782. 26

FOR SALE — 1566 E. ADAMS, 6 ROOMS, modern; $3000, $50 down; $2700, $500 down. 24

FOR SALE — 2123 COURT NEAR ALVARADO. Temple cars, 5 rooms, $50 down. 27

FOR SALE — A BARGAIN; FOUR-ROOM house. Inquire 2115 COURT ST. 26

FOR SALE—10-ROOM HOUSE, FLOWER near 12th. MAIN 7352. 24

FOR SALE—
Houses.

FOR SALE— Do you want a modern and up-to-date house or bungalow? We have some fine bargains. We can sell you five or six room bungalows, all modern conveniences, finished in Flemish oak, with hardwood floors, on monthly payments. Read this list carefully and you will find we offer you some snaps.

West 22d st., six rooms, $4500, $1000 cash.
West 25th st., nine rooms, $4500, $500 cash, balance $30 per month.
East 31st st., seven rooms, $4200, $2100 cash, balance to suit.
East 23d st., six rooms, $4000, $2000 cash, balance to suit.
West 25th st., 5 rooms, $2850, $1000 cash, balance to suit.
San Pedro st., five rooms, $3500, $1000 cash, balance to suit.
East 38th st., five rooms, $3500, $1500 cash, balance $25 per month.
Main st., five rooms, $3300, $500 cash, balance $25 per month.
East 31st st., six rooms, $3200, $600 cash, balance $25 per month.
West 21st st., six rooms, $3150, $500 cash, balance $25 per month.
East 36th st., five rooms, $2650, $1250 cash, balance $20 per month.
Allison ave., five rooms, $2600, $400 cash, balance $22 per month.
Compton ave., five rooms, $2500, $500 cash, balance $25 per month.
East 22d st., five rooms, $2400, $1400 cash, balance $25 per month.
Hooper ave., five rooms, $1250, $500 cash, balance to suit.

A. G. GIBBS, 409 Grosse Bldg., Cor. 6th and Spring. 27

FOR SALE— How would you like a nice bungalow cheap? We think they are too cheap but here they go. They are all new and strictly modern in every way.

For $4500, $1000 cash, balance to your taste, a nice one with six large rooms, finished in Flemish oak, panel ceiling, hardwood floors, stationary wash tubs, large concrete cellar, etc.

This one is on West 22d st.

One on Angeleno Heights, with 5 rooms, up-to-date, $2600; only $400 cash, $22 a month.

$3200. On E. 31st st. You can get this one for only $500 cash and $25 a month.

A beauty on West 21st st., with 4 rooms, for $3250. $500 down, rest like rent. Ask about this one.

One, west of Vermont, between 22d and 23d sts., with 5 rooms. I've got the key and you can have the house for $600 down and $25 a month.

We can locate you in any part of the city, if you will come in and see.

A. G. GIBBS, 409 Grosse Bldg. Cor. 6th and Spring. 27

FOR SALE— FINISHED THIS WEEK. AN UP-TO-DATE BUNGALOW. SOUTHWEST.

$4500—This 6-room bungalow absolutely cannot be surpassed in excellence of construction and artistic merit. You enter upon a large living-room with a spacious den adjoining, all heavily paneled and beamed, with built-in book shelves and two handsome wide brick fireplaces; there are three bedrooms, two being in white enamel, all with spacious closets, amply lighted by outside windows; the kitchen contains every convenience in the way of cupboards, cooling closets, etc., while the large screen porch has a porcelain laundry tub; the rooms are all large and sunny. With oak floors in two rooms and polished maple in the others; the buffet is extra wide and there is a large cellar with a furnace. Must be sold quick.

A. W. ROSS, 420-421 BRADBURY BLDG. L. A. R. B. GEO. H. LANGSDALE, MGR. HOUSE DEPT. 29

FOR SALE— Just completed one of the most charming homes on beautiful Kinney Heights. 2366 W. 22nd near Berkeley Square. $8000—Price—$8000. Cash or terms if desired. It contains 5 bedrooms, large and elaborate bathroom, spacious closets to each room, large kitchen, charming dining and living-rooms with music room and reception hall, lavatory, cemented cellar and furnace, hardwood floors, massive and unique mantel, expensive hardware and fixtures, this house was built under the personal supervision of the owner, who invites the most critical inspections, in fact, this one of the most complete and charming homes in the city and must be seen to be appreciated. O. G. RAMBOTIS, OWNER. Phones West 1016, Home 25352. Or any reputable agent will be pleased to show you the house.

FOR SALE— 1319 HOBART BLVD. THIS HIGH-CLASS, UP-TO-DATE, 9-ROOM RESIDENCE IS OFFERED AT $1500 BELOW ITS ACTUAL WORTH. OWNER HAS GONE BACK TO HIS NATIVE COUNTRY, AUSTRIA, AND WISHES TO MAKE QUICK SALE. LOT 58x161. ONE BLOCK NORTH OF WASHINGTON, SURROUNDED BY FINE RESIDENCES. PRICE $7000. TERMS. THE EMERSON REALTY CO., HOME 1149. 301-2 DELTA BLDG. MAIN 4060.

FOR SALE— If you want a beautiful place for a home, a place that cannot be equaled in this city for the price I am asking, go out and see the property, No. 2001 Brighton ave. Eight large rooms, downstairs finished in golden oak, beam ceilings, plate glass, hardwood floors up and down stairs, cement porch, shower bath, furnace, garage, etc.; lot 50x150 on the corner facing east. This place was built by day labor and the construction is perfect. I built it for a home, but will sell $1000 under value. OWNER, 2001 Brighton ave. 1

FOR SALE— Elegant property, Figueroa corner, $35,000. Adams Heights, 14 rooms, furnished, $20,000. Adams Heights, new mission house, $14,000. Westlake, near 7th st., 11 rooms, $13,600. 21st, Adams Heights, 9 rooms, $8500. Manhattan Place, large lot, 9 rooms, $8000. The above are for sale on the most reasonable terms, with many others at lower prices. We make a specialty of choice residence property. See us before making your decision. RULE & SONS COMPANY, 505 Grosse Bldg., Cor. 6th and Spring. Wm. Hemphill, Mgr. House and Lot Dept. Ex. 601, Main 8535. 28

FOR SALE— WEST 36TH STREET. $4000. $4000. New 6-room bungalow, hardwood floors, cove ceilings, paneled dining-room, built-in buffet, porcelain bath and toilet, large front and back porch, lot 50x140. Terms, $500 cash and $50 month, including interest. 27 JONES & RYDER LAND CO., 218 West Third st.

FOR SALE— WEST 27TH, NEAR ROMEO ST. Modern 6-room bungalow, hardwood floors, handsome buffet, mantel and fireplace, large rooms, beautiful lawn and flowers, good barn. This is a very attractive home and very cheap; price $4000; terms $1500 cash, balance to suit. (476.) 27 JONES & RYDER LAND CO., 218 West Third st.

FOR SALE— AM BUILDING TWO NEW 5-ROOM COTTAGES NEAR WEST WASHINGTON AND NORMANDIE AVE. I SHALL SELL THEM FOR $2500, $500 CASH, BALANCE $25 PER MONTH. COME SEE ME AT ONCE. I WILL CHANGE THE PLANS TO SUIT YOU. I WILL LET YOU ARRANGE THE ROOMS AND CLOSETS TO SUIT AND TINT ANY COLOR YOU MAY SELECT. PHONE 8097. S. L. ALDERMAN, 219 GRANT BLDG.

FOR SALE— W. 27TH NEAR ROMEO ST. Modern 6-room bungalow, hardwood floors, handsome buffet, mantel and fireplace, large rooms, beautiful lawn and flowers, good barn; this is a very attractive home and very cheap; price $4000; terms, $1500 cash, balance to suit. (476.) 27 JONES & RYDER LAND CO., 218 W. Third st.

FOR SALE— 23D ST. NEAR NORMANDIE AVE. $3800. 6-room mission cottage, very handsome interior; fitted with every convenience and thoroughly modern; large porch; lawn, flowers and large lot, 50x138; terms, $500 cash, and terms to suit. (491.) 27 JONES & RYDER LAND CO., 218 W. Third st.

FOR SALE— W. 36TH ST. $4000. New 6-room bungalow, hardwood floors, cove ceilings, paneled dining-room, built-in buffet, porcelain bath and toilet, large front and back porch; lot 50x140; terms, $500 cash, $50 month, including interest. 27 JONES & RYDER LAND CO., 218 W. Third st.

FOR SALE—
Houses.

FOR SALE— $2750—ONLY $400 cash. ONLY $30 per month. Beautiful 5-room bungalow on 45th st., 100 feet from car line, with five-minute service, building just completed, modern in every respect; lot 40x140, with all street improvements. This is an ideal little home. A bargain.

$3600— Large 6-room bungalow on beautiful Woodlawn ave. Large dining-room and living-rooms, hardwood floors, beam ceilings, paneled walls, built-in buffet, modern cabinet kitchen, 3 large, light bedrooms, elegantly appointed bathroom, best of fixtures throughout, screen porch and large closets. The lot is 50x145 to 15-foot alley, has lawn, flowers and garden. This was built for a home and is well constructed. Half cash.

$4250— Beautiful 7-room, 2-story bungalow in fine section of the southwest. The living-room is 14x26, with oak floors, paneled walls, built-in bookcase, pressed brick mantel, costly electrical fixtures. The dining-room is also finished in oak, with built-in buffet and china closets, modern kitchen, large bedrooms, screen porch, cellar. The lot is 45x140, has beautiful lawn and flowers. This is well worth $5000. Part cash. DUNCAN & BOYER, 208 W. Seventh st. 'Phones Main 6695, Home A2956. 28

FOR SALE— Do you really want a modern house built economically? We furnish plans and specifications free and sell you a house and lot on monthly payments at same price that it would cost you for cash.

Modern, new, convenient, artistic, six-room bungalow about ready for occupancy, on 41st st., near Figueroa. $3900; $1000 down, balance monthly to suit purchaser.
MILWAUKEE BUILDING CO.
MILWAUKEE BUILDING CO.
MILWAUKEE BUILDING CO.
308 West First st. Tel. A9107.

FOR SALE— SPLENDID RESIDENCE. HALLDALE AND 30TH STS. MODERN TO THE EXTREME. One of the most desirable modern homes in the city. An architectural beauty. An ideal interior. The fixtures are of the massive mission style and the whole interior is in harmony with them. 7 rooms. Well polished hardwood floors; magnificent built-in buffet; heavy beamed ceilings and paneled walls. This house contains every convenience. It is modern in the full sense of the word. A house that you would go only once to inspect. It will appeal to your artistic sense and your love of comfort. Price $6250. Only $1500 cash required. JONES & RYDER LAND CO., 218 West Third st. 30

FOR SALE— $4250—New 8-room bungalow in southwest, near Flint ave. and Durango, six rooms and den, polished oak floors, beamed ceilings, handsome real stone mantel, built-in buffet, seats and desk, bedrooms and bath in white enamel, up to date kitchen, screen porch, two laundry trays, well built, lot 50x125, $1000 cash, balance $35 per month and interest. THIS WILL NOT DISAPPOINT YOU. F. A. RUDROW, 302 Grant Bldg. A6383, Main 3315. 28

FOR SALE— NEW 5 ROOM COTTAGE. CLOSE IN. $2150. $2150. Modern and up to date will rent for $18 per month; only 10 minutes by electric cars, gas and electricity and alley in rear, terms $300 cash and $20 month, including interest. JONES & RYDER LAND CO., 218 West Third st.

FOR SALE—ONE OF THE FINEST ESTATES in Hollywood offered for sale. Unique mission house of nine rooms, finished in the very best manner, complete in every detail. Large grounds with lawns, choice shrubbery and flowers, orchard containing thirty varieties of fruit. This is an exceptional opportunity to secure a beautiful home in Hollywood. Price $18,000. Terms to suit convenience of purchaser. Every facility will be given actual buyers to inspect the property. Address OWNER, 224 Mason Bldg. Home Phone F4290.

FOR SALE—SOUTHWEST. Lot 50x125, 5-room cottage, $2500, $500 cash, balance installments. 50x160, 5 rooms, $3250, $1000 cash, balance terms. 50x140, 6-room bungalow, up-to-date, $4500, $1500 cash, balance terms. 50x120, 7 rooms, modern, $5300 or $5600 furnished, $2800 cash, balance terms. And many others. 35-acre ranch, 20 acres in 10-year-old walnuts, 35 shares water stock, California house, good well, $650 per acre. Snap, 5-room cottage at Newport Beach, ocean front, $2500, lot is worth $2000, terms. E. E. GALLUP, 27 428-429 Bradbury Bldg.

FOR SALE—ON EASY TERMS—SNAPS— 550 W. 42nd st.—6 rooms, $3000, $500 down, $25 per month and interest. Lot 40x135. New house, modern improvements. 561 W. 42nd st.—5 rooms, $2800; $500 down, $25 per month and interest. Lot 40x135. New house, modern improvements. 532 W. 42nd st.—5 rooms, $2800; $500 down, $25 per month and interest. Lot 40x135. New house, modern improvements. Full commission allowed agents. Phone 2790. WATSON, 322 Trust Bldg. 26

FOR SALE—$2800. Pay rent to yourself. Own your own home. Lovely new cottage, Just finished. $2800— —$2800. A small payment down and balance same as rent. Particulars at personal interview only. Phone 2790. WATSON, 322 Trust Bldg. 26

FOR SALE— WHY Not let us build for you? Two hundred and eighteen families PAY us for their homes the same as RENT. Be your own landlord. LOS ANGELES INVESTMENT CO., 337 South Hill st. Paid up capital and surplus, $700,000. 1

FOR SALE—IF YOU HAVE $700 CASH, call and see owner about 5-room cottage home, nicely improved, with lawn, flowers and trees, gas range to be left attached in kitchen, linoleum on kitchen, pantry and bathroom floors. This home must be sold and will go cheap, within the next few days. Take Main and Jefferson car, get off at University Southern California. 703 W. 35TH. 28

FOR SALE— TWO BARGAINS—Beautiful home, No. 1126 West 20th st. 9 rooms, 2-story, furnace, lawn, flowers, palm trees, auto barn; lot 45x135, all complete for $6500. No. 2110 and 2112 Vermont ave. 5-room modern bungalow, rented for $35 per month, and a 4-room modern bungalow in the rear, rented for $25 per month. Lot 45x140. Price $6500; for terms, see F. C. BURRIS, Sole Agent, 416 O. T. Johnson Bldg. Phone Main 4043. 28

FOR SALE—BRAND NEW 6-ROOM COTtage, with every modern convenience, hardwood floors, etc.; only $100 down, balance as rent. See McCLELLAN. For Sale—7-room new 2-story house, West 47th st., beam ceiling, dark finish, only $3750; $800 cash, balance $50 per month. See McCLELLAN. WESTERN REALTY & INVESTMENT CO., 434 S. Hill st. F5614, Broadway 2479. 26

FOR SALE— A MODEL HOME. 7-room house, fitted with every convenience; no single item omitted to make it complete and comfortable in every detail; high ground, fashionable W. Adams Heights; 97-foot front; price $7000; will include furnishings, $8500. HEBER & COOPER, 111 South Broadway. 25

FOR SALE— High east front lot, good 5-room cottage. Lot worth the price asked. Call 922 GRAND VIEW ST. 28

FOR SALE— 6-room cottage with bath, toilet, mantel, etc.; lot 50x125; price $1850; $100 cash, balance $20 per month. New, modern, 6-room cottage, Highland Park; lot 50x175; price $2500; $500 cash. E. G. DEVENS, 237 Laughlin Bldg., 315 South Broadway.

FOR SALE — BRAND NEW, FIVE-ROOM cottage, tinted walls, cove ceilings, tile mantel and fireplace, finest and most modern plumbing. Only ten minutes from 2d and Spring, with choice of two car lines. East 20th st., near Central ave. A bargain, small cash payment required. See OWNER, 318 Pacific Electric Bldg. Tel. 6282. 27

FOR SALE—HIGHLAND PARK, 2-STORY 8-room house and rear cottage of 2 rooms, with good barn and corrals, excellent home place and most healthy location, only 20 minutes to business center and 5c fare on Pasadena ave. car lines, cash or easy terms, owner's agents. SAMUEL JACOBY & CO., 233 Pacific Electric Bldg. 30

FOR SALE—$6500. 2 modern up-to-date 7-room 2-story houses on well improved lot with north front on Jefferson st., west of Figueroa; houses renting for $50 per month; terms $2000 down, balance to suit; owner leaving the city, hence the sacrifice. M. J. NOLAN, 223 W. Second st. 27

FOR SALE—ATTRACTIVE NEW BUNGAlow, 4 rooms, bath, modern plumbing, fine location, 50-ft. lot, 5-cent fare, Hollywood car. $1500; your own terms. No agents. HOME A3359. 29

FOR SALE—
Houses.

FOR SALE— ARE YOU LOOKING FOR BARGAINS? SEE US. We have a list of choice residence property in the southwest from $1600 up that would pay you to look at before you buy. CLARKE, DUNHAM & CLARKE, 410-11 Delta Bldg.

FOR SALE— SNAPS.
$2900—5 rooms, $600 cash, new, modern.
$3350—6 rooms, new, modern, south, $530 cash.
$3700—6 room, beauty, S.W., $500 cash.
$3950—6 rooms, a stunner, S.W.
$4150—7 rooms, very choice, Moneta ave.
$6000—9 rooms, a modern house.
$6200—8 roms, modern, beauty, S.W.
The above for quick sale.
M. M. DAVISON & SON, 204-6 Wilcox Bldg. 28

FOR SALE— We build houses and bungalows on installments. Apply to our Building and Architect Department for terms and particulars. JONES & RYDER LAND CO., 218 West Third st. 30

FOR SALE— $3100—A new 5 room house, only $500 cash, in the growing southwest, near West Jefferson, with hardwood floors, built in buffet, grate and mantel, fine fixtures, convenient kitchen, screen porch, built on bungalow style, lot fenced and improved with lawn and flowers, north front; terms only $500 cash and $30 per month, including interest. HAYES, PADELFORD & BRININGER CO., 505-6 H. W. Hellman Bldg. Broadway 2571. Home A6955. 28

FOR SALE— ON LA SALLE NEAR 21ST ST. $6500. $6500. Just completed, a very desirable and artistic house of 8 rooms, large living room and dining room, hardwood floors, beamed and panelled, 3 bedrooms and bathroom upstairs, 2 toilets, cellar, laundry, tubs, a thoroughly up to date house; terms half cash. (442.) JONES & RYDER LAND CO., 218 West Third street. 27

FOR SALE— GET AFTER THIS. WEST ADAMS ST. WEST ADAMS ST. A modern up-to-date 8-room house in the fashionable southwest. This house was built by the owner for a home. Hardwood floors of 3-4-in. birdseye maple. Furnace in basement. One of the swellest homes on this beautiful street. We have this for sale at $1000 under its value. Has to be seen to be appreciated. See me at once. Price $8000. One-third cash. F. J. MILLER. With ROBERTS-GELDREICH CO. Home phone A3138. 311-12 Douglas Bldg., Third and Spring sts.

FOR SALE—$3000 AND ONLY $2000 DOWN, for the most modern 8-room 2-story residence. Within 2 blocks of Berkeley Square. The lot is 50x164 to an alley. It has a large living-room, den, dining-room and kitchen downstairs, 4 large bedrooms and sewing-room upstairs. Hardwood floors, tinted walls, grates and mantels, built-in buffet. This place has never been occupied, and is certainly a bargain. Is near Twenty-second and Harvard. G. W. SKINNER, 515 Chamber of Commerce, Home phone 2752. Sunset Main 4105.

FOR SALE— $5800. 2-story flat building on Gladys ave., near Sixth. I have a $2800 equity I want to exchange for a cottage of some value or for cash. This is 2 blocks from the proposed new depot, and will double in value when that is built. It is worth today $10,000. J. B. BINGHAM. Home A8122. Main 2144. 105 S. Broadway. 27

FOR SALE— BARGAIN. BARGAIN. BARGAIN. $1700. $1700. $1700. $1700. 5 rooms new modern cottage, new steel range, hot and cold water, etc., worth $2000; 5 cent fare. See us quick, about this; terms $300 cash, balance like rent. PARKS REALTY CO., 434 S. Hill st. Home F5614. Broadway 2479.

FOR SALE—$4000 AND ONLY $500 DOWN, for a new 6-room bungalow on Twenty-first st., near Budlong. Hardwood floors, tinted walls. This is something you can buy on easy terms. G. W. SKINNER, 515 Chamber of Commerce. Home phone 2752. Sunset Main 4105.

FOR SALE— $3950—7-room 2-story house; lot 50x155; West 31st close to Grand ave.; here is a good buy. A. BOEKER & CO., 301 Collins Bldg. 213 West 3d st. Phones 1365, Main 2968.

FOR SALE—$3250 AND $500 DOWN FOR A 6-room new bungalow. South Park and Forty-third sts. This is modern in every way and a bargain. G. W. SKINNER, 515 Chamber of Commerce. Home phone 2752. Sunset Main 4105.

FOR SALE—FOR RAILROAD MEN, AN opportunity to own a home of 5 rooms near Salt Lake depot for $2100, $200 cash and $20 month. JONES & RYDER LAND CO., 218 West Third st. 30

FOR SALE—A LOVELY HOME, 7-ROOM 2-story house, everything in perfect condition, lawns, shrubbery, trees, fences and outbuildings, price and terms will please you. See LATHROP, 657 S. Spring st., has key and will show you the property on S. Figueroa. 27

FOR SALE—BY OWNER. Fine new modern 6 room house on 50 foot lot in southwest, hardwood floors, electric lights; improved street, between 2 car lines; price $3500, part cash, balance terms. BYRON MARSH, 122 S. Broadway. Main 2120. Home 6421. 28

FOR SALE—NEW, DOUBLE BUNGALOWS, 12 rooms; dainty home near Echo Park, 10 per cent. on investment, besides your own rent; big house, all rented; $500 and installments; good income and snug profit. BOX 78, Station C. 26

FOR SALE—$3750. A BARGAIN. AN UP-to-date modern cottage, six rooms, bath and screen porch; $1600 cash, balance $30 per month, including interest. Apply to owner, 1337 W. 36TH ST. Phone 23109 Home. No agents need apply. 26

FOR SALE— Beautiful home, No. 1126 West 20th st. 9 rooms, 2-story, lawn, flowers, Palm trees, auto barn, furnace. Everything complete for $6500. See my agent, F. C. BURRIS, 416 O. T. Johnson Bldg. Phone Main 4043. 28

FOR SALE—$3200. A BEAUTIFUL MODERN 5 room cottage, between Budlong and Vermont avenues, known as 1617 West 27th One-half cash balance on long term, 7 per cent. net. Inquire on premises or at 315 OGIER ST. Phone Main 4041. 3

FOR SALE—HIGHLAND PARK, NEAR OCcidental College, and a half block to Pasadena ave. car lines, a modern 6-room bungalow, all improvements in, including sewer, a bargain is offered for cash. See J. JACOBY, 233 Pacific Electric Bldg. 30

FOR SALE — DO YOU WANT A NICE home in a choice part of the city; a 9-room house, handsomely decorated, furnace, electricity, gas, fruits, flowers, 2 lawns, barn. See OWNER, 1127 W. 18th st. 27

FOR SALE — SEE US QUICK. A NICE 5-room cottage, on W. 36th, near Budlong; nice neighborhood; must be sold at once, $2600. A. J. PLOWMAN, sole agent, 209 W. Seventh st. Home 2466, Main 6685. 27

FOR SALE—FOUR-ROOM CALIFORNIA house, lot 50x139, on 43rd st., near Long Beach ave. A cosy home with plenty water for only $900. Terms if desired. J. H. QUINN, with U. L. Dike Investment Co., 630 S. Spring. 28

FOR SALE—CHEAPEST PIECE OF CLOSE-in property in city; new 8-room bungalow; cost $2750 to build; lot worth $2500; will sell for $3600; must sell before Dec. 15. You can make $1000 on this before spring. Particulars of OWNER, 240 E. 28th. 26

FOR SALE — GOOD MODERN 5-ROOM house, 16th st.; nice home for workingman; will increase next few months; $2300, terms. NELLIE NORMAN, 407 Delta Bldg. F6549. 28

FOR SALE—$1850; NEW MODERN BUNGAlow, 4 rooms and 40 ft. lot with large walnut trees, street graded, oiled, cement sidewalks, curbs. T. WIESENDANGER, 312 Merchants Trust Bldg.

FOR SALE— Swellest 8-room modern home on W. Jefferson; right near Figueroa; lot 65x133. It's simply a dream of beauty; $5000 under real value. Phones A7545, B'dway 5097.

FOR SALE — ELEGANT NEW 9-ROOM residence, 2309 W. 25th st.; stone front; $60 plate windows; $200 fixtures; billiard-room, furnace, large corner. OWNER, 1345 W. THIRD. 'Phone E2455. 24

FOR SALE — PALATIAL HOME, SOUTHwest, close to Figueroa, 10 rooms, up to date, simply beautiful, $9000; terms. NELLIE NORMAN CRAWFORD REALTY CO., 407 Delta Bldg. F6549. 28

FOR SALE — HOUSE, LARGE LOT, FRUIT trees and grapes, on Wesley ave., fronting Redondo car line, ½ block south of 56th st.; small cash payment, balance like rent. Call between 12 and 1 o'clock.

FOR SALE—5-ROOM MODERN COTTAGE, 1326 Brooklyn ave., $2500; one-half cash. This is easily worth $3000. See me quick. J. B. BINGHAM. Home A8122. Main 2144. 105 S. Broadway. 27

FOR SALE—BARGAIN, NEW 6 ROOM house, street improvements all paid; must sell this week; ½ block car, $1250, $150 down, $15 month. M. CALL, 123 S. Broadway. Main 2120. 28

FOR SALE—
City Lots and Lands.

FOR SALE— THE LARGEST LOTS FOR THE LEAST MONEY ARE IN THE VERMONT VILLA TRACT $475—60x177—[…] SMALL CASH PAYMENT BALANCE $10 PER MONTH FEW BUSINESS LOTS FACING ON VERMONT AVE. LEFT AT […]. Best of improvements, all […] cement walks and curbs, 70-foot […] and graded, and water piped […] every lot. High ground. Excellent […] by two lines, and a third […] Splendid view of city and mountains […] once for free tickets, and go […] subdivision in Greater Los Angeles. PAUL H. BLADES, OWNER, 115-116 […] 122 West […] 28

FOR SALE— BIG PROFITS SURE. SHORT LINE VILLA TRACT AND VALLEY VIEW HEIGHTS. On Huntington Drive and Pasadena Short Line. Construction of Huntington line to connect Los Angeles and Pasadena […] begin. This will be the finest […] the State. Pasadena Short Line […] made a 4-track line, now. Only 15 minutes from business […] car service in the county. No lot less than […] $750 AND UP In Short Line Villa Tract. $400 AND UP In Valley View Heights. EASY TERMS. This elevated, splendid property […] Mr. Huntington's beautiful […] Call for free tickets, or take […] Short Line car to my branch […] Alhambra Road and Pasadena […] PAUL H. BLADES, 115 Henne Bldg., 122 West […] 28

FOR SALE— Lot 45x125, Fedora st. near […] lot $2500, our lot $1200. See […] $850—2 lots 40x240, 200 feet […] car line; can you beat it? Lot 87x240, all improvements […] from 4th and Broadway; price […] balance 6, 12 and 18 months. Lot 60x120, La Salle ave., […] Washington, $4000, ⅓ cash. $850—50x125, fine lot, […] st., Hollywood, 300 feet from car line. One of the finest lots in the city for hotels or apartments; […] on the side and rear; price […] include first-class 6-foot […] lot is close in and commands […] view of the city and mountains […] close to the W. 2nd st. car line […] once. THOMAS S. WADSWORTH, […] 319-21 Douglas […] Corner 3rd and Spring […] Main 932, Home A3174.

FOR SALE— $500—VERMONT AVE.—$500. I have two lots, 60x140, that I […] sell for $500 each within the […] They face directly on Vermont […] and on high ground. It's future […] erty, and at the price they are […] than smaller lots in the […] Terms, $50 cash and $10 per […] want to secure the biggest bargain […] Los Angeles, call for free tickets […] these lots at once. PAUL H. BLADES, OWNER, 115-116 […] 122 West […] 27

FOR SALE— DAYTON HEIGHTS. 2 blocks north of […] Hoover and Vermont; the only […] tion close in, 20 minutes […] from First and Broadway.
50x150—Hoover st., corner, […]
50x150—Burlington st., […]
50x150—Burlington st., […]
50x150—Vermont ave., […]
150x190—Clinton st., corner, […]
Will make terms to suit any buyer. THEO. G. FITCH, […] 1

FOR SALE—TO SOME ONE WHO […] ates the beauty of Arroyo […] elevation, among the live oaks […] a large garden. I offer 1-4 acre […] corner Ave. 66 and Elgin st., […] all the good corners on Pasadena […] at about double this price. […] like this lot better. It is on the […] boulevard to Pasadena, 1½ blocks […] close to Church of the Angels […] romantic scenery in the city. […] bargain. See owner at lot 66 […] Home C9695.

FOR SALE— Free car at 9 o'clock. Another at 10. Then one at […] Yet another […] Also 1.30 p.m. And then at 3 o'clock today to THE McCARTHY COMPANY'S […] HEIGHTS TRACT. A nice 20 minutes' ride.

FOR SALE— $450 AND […] 50x142. TERMS, $50 CASH, $10 […] Two lots on Willetta and […] must be sold before Tuesday […] $200 less than 40-foot lots […] south; located near Vermont […] southwest. GLOSSER, with ROBERT MITCHELL […] 508 S. Broadway.

FOR SALE— Hoover street, also frontage on Grand View street. Between 11th and 12th streets. 60x150. Two frontages both east and west […] to residence only. Price, […] C. J. HEYLER CO., AGENTS, 310 BRYSON BLOCK.

FOR SALE— VERMONT AVENUE CORNER […] 50x150. This price holds good until […] GLOSSER, with ROBERT MITCHELL […] 508 S. Broadway.

FOR SALE— —SNAPS— $400—40x120, worth $600; easy […] $650—40x145, $150 cash, $10 month […] $1250—50x160, south, fine location […] $3000—40x140, 50th and Moneta […] See our large list. M. M. DAVISON & SON, 204-6 Wilcox […]

FOR SALE— EAGLE ROCK VALLEY SYCAMORE GLEN. Lots average 50x150; prices are from […] $300; terms are $10 down and […] per cent. interest. CRITES, MYERS & […] 107 S. Avenue 64 (Garvanza) […]

Classified Liners.

FOR SALE—City Lots and Lands.

FOR SALE—on 27th. Second ave., Arlington Heights. 21st st. near Main. Redondo and 30th st. Main st. corner Moneta. CO., 201 Collins, 313 W. Third. Phones A1286, Main 2906. 26

FOR SALE—A FORTUNE FOR YOU, BUT YOU MUST ACT QUICK. Twenty (only 20) best business lots in SEARCHLIGHT, NEVADA, 1500 feet from new Santa Fe depot; a round-trip ticket, free on "Railroad" Day (when prices will be given to every purchaser. J. M. QUINN, with U. L. DIKE INV. CO., Spring st. 26

FOR SALE — MUST SACRIFICE, LOT 23, Block 1, Rosemont tract, 50x160 to alley, on east side Rosemont ave., between First and Temple sts.; good neighborhood; paid $900 cash; will take less, and have hauled some lumber there, have trouble, am forced to sell quickly; will accept $650. AGENTS NOTICE. MILTON M. BAKER, 606 Pacific Elec. 26

FOR SALE—Only a few days more to get in on advance prices. THE M'CARTHY COMPANY'S FLORENCE AVE. HEIGHTS TRACT. Take a free car and come out and see the ground; high grade, low priced lots on the market. 26

FOR SALE—LOT 75x125. Shenandoah Place in Country Club Heights, fine by corner. A. E. DAVIDSON, 206 Mercantile Place. 26

FOR SALE—West 49th, near corner of South Main, 40x135, fine houses on both sides of the lot, sign on lot. Make offer.

FOR SALE—27th and Cimarron sts., 42x135. J. E. COOPER, 529 H. W. Hellman Bldg. 29

FOR SALE—HIGH, SIGHTLY EAST-FRONT lot on Figueroa Blvd., 82½x165 ft. to alley; most sightly lot in southwest; only $700. This lot can be bought for small amount of cash and balance on easy terms. WARREN F. McGRATH, with STRONG & DICKINSON, N.W. cor. Second and Broadway. 26

FOR SALE—$1400—A SNAP—$1400. One level lot on Moneta ave., 42x130 feet to alley; corner; sold for $1300. This is an elegant buy for a business lot. Part cash. PADELFORD & BRININGER CO., 503-4 H. W. Hellman Bldg., Broadway 2571, Home A6933.

FOR SALE—Beautiful east-front lot; highest ground west of Westlake Park; bargain. Call 923 GRAND VIEW ST.; improvements thrown in. 26

FOR SALE—Rain or shine, It's fine and dandy. THE M'CARTHY COMPANY'S FLORENCE AVE. HEIGHTS TRACT. High grade, low prices—on Vermont ave. 26

FOR SALE—WEST ADAMS STREET. Lot 50x150, on W. Adams st., ½ block from Figueroa, price for this week $1900; $700 cash. A. F. SCHERER, 209 FROST BLDG.

FOR SALE—LOT ON FIGUEROA ST., $250 down, $10 a month for a corner lot to alley; splendid location for business block or stores, only corner for sale in this locality. WINTON & M'LEOD CO., 330 South Hill st. Both phones.

FOR SALE—OXFORD HEIGHTS, OVERLOOKING Hollywood and Cahuenga Valley, best residence location in city, only 27 minutes from 4th and Spring; lot 50x147, all street work done, only $975. Address V, box 30, TIMES OFFICE. 29

FOR SALE—$4250—MAIN ST. FRONTAGE—120x230. A fine corner, partially improved; owner anxious to sell, and will make price that will give buyer a quick and sure profit; location south of Jefferson st. THEO. G. FITCH, 225 W. Fourth.

HIGHLAND PARK. For this week only—Two large lots, 50x200, within two blocks of Monte Vista st.; price for quick sale, $750 each. HARRIS & GARTH, 5421 Monte Vista st.

FOR SALE—Best real estate investment is acreage subdivision; if you want an opportunity of doubling your money quickly join with a few others in a small subdivision where lots are selling fast, and returns sure; $10,000 more required in sums of $500 up. For particulars call at 522 MERCHANTS' TRUST BLDG.

FOR SALE—MAKE MONEY QUICK. $500 TO $3000 INVESTED WITH ME NOW CAN BE MADE WORTH $800 TO $4000, RESPECTIVELY, WITHIN SIX MONTHS. FOR FURTHER INFORMATION CALL ON C. B. GEBER, 306 LAUGHLIN BLDG.

FOR SALE—$1500, FINE CORNER LOT, 50x150 to alley, in Chas. Victor Hall tract, one block south of Adams st. car line; gas and all street improvements in. One-half cash, balance on terms. Address owner, W, box 22, TIMES OFFICE. 25

FOR SALE — BUY BEFORE THE ADVANCE, the most money will be made in the next few months on Vermont ave., that elegant boulevard, straight to the sea; fine corner, $2200; also a snap for $1500; 1-4 cash. 240 E. GRAY, Home 27712; South 5430.

FOR SALE—ONE CORNER LOT ON MAPLE ave., one 50-foot lot on Washington st.; chance to buy at first hands, close in; prospective business property; price right. owner, Washington and Maple ave. 27

FOR SALE—$50 DOWN, $10 A MONTH, BIG lots on 100-foot boulevard, sure money-makers; 50 fine houses already built. H. WOOD, with Robert Marsh & Co., H. W. Hellman Bldg. Both 'Phones Ex. 175.

FOR SALE—WE HAVE A FEW GENUINE bargains in excellent building lots, in the best locality, southwest, such lots are selling very rapidly. WISLER, MOORE & CO., Hill st. 25

FOR SALE—High grade property likes the rain. THE M'CARTHY COMPANY'S FLORENCE AVE. HEIGHTS TRACT. Vermont avenue, is high grade. 26

FOR SALE—AT A BARGAIN, A FEW LOTS in Searchlight, the wonderful mining camp of Nevada. Leaving the city and must have money. Address OWNER, E, box 177, Times. 26

FOR SALE—Some of swellest lots in Garvanza location commanding and beautiful; 5 of them to start at $100 down and $10 per month. Can you afford to miss this? Phones A7645, B'dway 5097.

FOR SALE — FOR ONE WEEK; A SNAP; lot 50x135, close in, on First and Grand, $100 per foot; ideal for hotel or apartments; best lot in city. Phone OWNER, E1724. 25

FOR SALE—QUICK SALE WILL SACRIFICE my 60th st. lot near San Pedro st., $100 cash, balance $10 a month. Address V, box 38, TIMES OFFICE. 27

FOR SALE — $600, ELEGANT LOT ON 28TH near Figueroa, large walnut trees, $15 monthly. T. WIESENDANGER, 312 Merchants' Trust Bldg.

FOR SALE—UNDER MARKET, CORNER lot in Huntington Park; also two lots on 54th st. near Moneta ave. CHARLES WATSON, 306 Mason Bldg. 26

FOR SALE—TWO FINELY LOCATED RESIDENCE lots, S.E. corner Brooklyn ave. and ..., at a bargain, $2500 for the two. W. STIMSON, 205 Trust Bldg. 27

FOR SALE—LOT IN ZOBELEIN TRACT ON 34th st., between Confidence st. and Santa Barbara ave., 50x150. OWNER, 220 E. 36th st. 25

FOR SALE—MUST SELL THIS WEEK, 2 lots at Latin station, 50x136, for $25 each. F. C. BURRIS, 416 O. T. Johnson Bldg. Phone Main 4941.

FOR SALE—A SNAP, LOT ON 54TH ST., between Figueroa and Redondo ave. Price $1000, $100 cash, balance $10 per month. OWNER, 317 W. 27TH ST. 27

FOR SALE—SEE UNDER MONEY WANTED "Place for one guaranteed in land subdivision." 27

FOR SALE—A FINE LOT NORTHWEST AT Ninth and Park View ave. Inquire OWNER, 1214 Winfield st. 26

FOR SALE—SEE WESTERN REALTY CO.'S AD. UNDER "REAL ESTATE—UNCLASSIFIED." 25

FOR SALE—MUST HAVE MONEY, CLEAR lot; will take part cash and balance easy payments. PHONE B9013. 25

FOR SALE—NORTHWEST CORNER LOT, 25th and Trinity; best snap. Owner, M. E. WILLIS, Times Office.

FOR SALE—ON W. PICO, BETWEEN VALENCIA and Union, 100 feet front by 125 feet deep, lot. For particulars Phone 22021. 1

FOR SALE — $900, 50x150, IN HIGHLAND Park, fine soil, free water, plenty trees. L. A. CORTELYOU, 532 Douglas Bldg.

FOR SALE—$6000, CORNER NEAR 6TH, high ground. YOUNG & ADAMS, Hill. 25

FOR SALE—SNAP; $250; CASH $600; NEW 5-room modern bungalow, close in, large lot, good location. Call HOME ...

FOR SALE — ONE LOT, 2305 WALL ST. Make offer. 28

FOR SALE—Acreage for Subdivision.

FOR SALE—THREE ACRES UNDER OFFER on Bay and First st.; let me show you this. ANNA L. BRIGGS CO., 409-10 Bradbury Bldg. 25

FOR SALE—Acreage for Subdivision.

PRIME ACREAGE FOR SUBDIVISION.

WASHINGTON AND ADAMS.

45 acres on the high ground just west of the city and ripe for subdivision; the property lies between Washington and Adams sts., has a frontage of about 700 feet on each street and subdivides to a fine advantage, making over 200 large lots; this property can be delivered for $2750 per acre on very liberal terms.

M. J. NOLAN, 223 W. Second st. 27

FOR SALE — 70 ACRES 3 MILES THIS side of Long Beach, between railroad and electric line, 50 feet above sea level, black sandy loam soil, about ½ in alfalfa, house worth $4000, also smaller house, pumping plant with abundance of water. This is an ideal place for subdivision. Price per acre only $550. The property can be bought for $5000 cash down, balance terms. We have short option on this and if you want an exceptional snap you will have to act quick. FRED A. POLLOCK, 305 O. T. Johnson Bldg., corner 4th and Broadway. Both phones.

FOR SALE — CHOICE LANDS FOR SUBDIVISION. 120 acres, corner Arlington and Santa Monica aves., on electric line; price $1500 per acre. Also 65 acres at Glendale; price $12,000. I. H. PRESTON, 608 Laughlin Bldg. Both phones 1109. 30

FOR SALE—ACREAGE—HALF ACRES TO fifty acres to suit, between Nevada and Montana aves., Nevada avenue the ocean terminus of the Los Angeles to Santa Monica boulevard. Half acres $650; $25 down and $10 per month. MOODY & PORTER, 307 Third st., Santa Monica, Cal.

FOR SALE—SWELL BOARDING HOUSE; 30-odd rooms; out towards Westlake Park; sumptuously furnished; sickness; sacrifice, $2800; clear net above all expenses monthly, $250 and upward. See PHOENIX, 212 Grant Bldg. 27

FOR SALE—NEAR THE HOLLYWOOD line, about 8 acres all platted in lots 50x131, for $9000; easy terms and big profits to right man; if you have $1500 and a little nerve come and see me. J. E. FARNHAM, sole agent, 110 Cahuenga ave. Hollywood. Home phone 277. 25

FOR SALE—A 24-ROOM HOUSE; FINE LOCATION; newly renovated; clears over $100 per month. Call from 3 to 4. 427½ SAN PEDRO ST. Home phone 1433. 25

FOR SALE—Business Property.

FOR SALE—

SAN PEDRO-ST. VALUES ARE JUMPING.

BUT NOT AS FAST AS THE PRINTER INDICATED IN SUNDAY'S TIMES.

Although we believe that the block between 5th and 6th sts. (the two principal approaches to the depot,) is the most valuable on the street, and know that this piece is especially desirable because of its depth, we intended to say it would be worth $1000 per front foot in two years, instead of "Two Months."

Following is a copy of Sunday's ad., with the necessary correction, and we hope that you will take the trouble to satisfy yourself that we are not wrong in our predictions:

DECEMBER 15.
DECEMBER 15.
DECEMBER 15.

If not sold then, the price will be advanced.

Would $54,000 profit on a $36,000 investment satisfy you? If so, DON'T HESITATE, but buy 544-550½ South San Pedro st., 100x170 feet, for $46,000, before December 15. Pay $16,000 cash and the balance of $30,000 on or before 5 years, at 6 per cent. The income from the present improvements, consisting of four cottages and one house, will almost take care of the interest.

When San Pedro st. is opened up north of Second st., and widened north of Fifth st., it will become a far more important thoroughfare than many now realize, and this frontage will be worth at least $1000 per foot in two years, or $100,000, thereby giving a profit of $54,000.

Remember that the street is now being paved. So take it before December 15, and don't wait until work is actually begun in that block.

The price quoted is $40 per front foot cheaper than anything else in the block, and it is by far the largest area to be had there.

DECEMBER 15.
DECEMBER 15.
DECEMBER 15.

The N.W. corner of W. Eighth and Coronado streets, 180x150 FEET TO AN ALLEY, having two cottages paying $45 per month, can be had for $15,000.

It is unrestricted, and therefore suitable for a hotel or apartment-house.

Sole Agents.
DEL VALLE & DUNN,
SUITE 536, GRANT BLDG.
Members L. A. Realty Board. 30

FOR SALE—

MONETA AVE.
THE STREET WITHOUT A PEER.

Like Main street, of which Moneta ave. is an extension, the two following buys, which are exceptional bargains, are ripe for improvements. Business property is always the best investment you can make, and for a reliable income producer, Moneta ave. which is soon to be cut through to Gardena, and eventually to the ocean, offers the best opportunity of any avenue in the city for increase in value.

—50x135—
—$2000—
NEAR VERNON, WHICH IS ANOTHER FINE BUSINESS STREET. HALF CASH.

NO RESTRICTIONS.

—45x135—
—$1500—
NEAR 53RD ST.
THE CROSS-TOWN BUSINESS THOROUGHFARE, OR
—90x135—
TOGETHER $3250.

And about half cash, will handle either. Now if these are not snaps, you will look a long time before you will find any; don't wait for prices to double on this street, but get in now and do it quickly, and remember that the terms on these properties offered are exceptional.

GEO. A. CORTELYOU CO., SUITE 534-5 BRADBURY BLDG. 25

FOR SALE—Take my advice today. You'll not regret buying a 40x120 ft. east-front lot on Vermont ave. between 52nd and 53rd street now for $1000; $250 cash, balance terms. This opportunity will be gone in a few days and it'll be $35 to $50 per foot instead of $25. You certainly can see the "handwriting on the wall" as to what Vermont ave. is going to be and is already today. The wise ones who know true conditions and are foreseeing are putting money on Vermont. The present condition of prices will not return for you; better invest right now and take a good profit from GOOD OLD VERMONT AVENUE. WARREN F. M'GRATH with STRONG & DICKINSON, N.W. Cor. 2nd and Broadway. 25

FOR SALE—75x144 TO ALLEY. Large corner on Wall between 9th and 10th sts. Only $15,000; terms. Sole agents. JONES & RYDER LAND CO., 213 West Third st. Business Property Dept. 28

FOR SALE—WE HAVE AN A1 PIECE OF business property, within a block of Main and Jefferson, west of Main st.; lot 50x150 ft. 8-room house, rent $20 per month. For quick sale, $3200. Splendid buy. T. L. O'BRIEN & CO., Jefferson and Main. South 2276; B6332. 30

FOR SALE—THE BEST BARGAIN, $12,000—50x125, has 2 fronts, improved with four 5-room modern flats; fine for stores; will double, at 1011 and 1013 West First st. Good income. Full commission to agent. 26 LEUSCHNER & CO., 429 S. Main st.

FOR SALE—A FINE BUSINESS OR INDUSTRIAL site, located on corner N. Main and Date sts., 134 feet frontage, on an 80-foot wide asphalt paved street. GEO. W. STIMSON, 205 Trust Bldg. 27

FOR SALE — 3 FINE FLATS, MODERN; lot 50x130; on Towne ave. close to 7th st.; price $6500; lot worth $4500, flats worth $4000; here is a money maker. F. J. STEELE & CO., 234 H. W. Hellman Bldg.

FOR SALE—A SNAP. $5500—45x140 to alley, on Central ave., close in, small improved; income $35 per month; fine for stores and flats; must be sold. 25 LEUSCHNER & CO., 429 S. Main.

FOR SALE—ON ACCOUNT OF ILL HEALTH have to sacrifice my grocery, worth $800, for $325. 1215 WEST PICO. 25

FOR SALE—$4750; 50x140; CLOSE IN ON E. 12th; good house, snap. HOME 1351. 26

FOR SALE—BUSINESS LOT, CORNER Temple and Ensign sts.; best buy in city. Price $1600 if sold immediately. Address "OWNER," P. O. Box 754, Los Angeles, Cal. 19

FOR SALE— NEW DOUBLE HOUSE. YOU can live in one part and rent the other and thus pay your installments. $5000. Little cash, balance like rent. BRAINERD, 512 Fay Bldg. A3839. 27

FOR SALE—THIS WEEK ONLY, ONE OF the best prospective business corners on Figueroa st., $2500 cash. See OWNER, 419 Grosse Bldg., Sixth and Spring. 27

FOR SALE—$6200; 50x130, HALF BLOCK from Grand and 14th. Good house. MAIN 1460. 27

FOR SALE—Business Property.

FOR SALE—$18,000—Elegant corner, 120x135. S.E. corner Boylston and Mignonette; high location; fine view, elegant for apartment house or hotel; 130 ft. on Boylston; very close in. This is the cheapest close-in corner in Los Angeles.

$6000—N.E. corner, 41 feet on Mignonette, 150 ft. on Boylston st.

$10,000—S.W. corner W. 21st and Estrella; 63 feet on 21st; unrestricted; in finest neighborhood; 125 feet on W. 21st; good for hotel, stores or a fine residence.

$12,000—40 feet on east side Figueroa, 90 feet north of corner of 6th st.; will bring double in a year.

T. WIESENDANGER, Room 312, 207 S. Broadway. 30

FOR SALE—

CLOSE TO FIGUEROA ST. AND WEST 7TH ST.

NEW, 4 FLAT BUILDING, WELL BUILT AND COMPLETE, LOT 50x135, ALLEY.

THIS SHOWS 8 PER CENT. NET ON TOTAL INVESTMENT.

WE CAN DELIVER. J. W. CLINE REALTY CO., 502-503 Merchants Trust Bldg. Broadway 4885. Home A7509. 25

FOR SALE—I WILL SELL MY 60-FT. LOT ON BROADWAY FOR $1000 PER FOOT, WHICH IS LESS THAN IT IS INTRINSICALLY WORTH; PROVIDING I MAKE SALE WITHIN THE NEXT 30 DAYS, HALF CASH, BALANCE ON TIME. THIS PROPERTY WITHIN ONE YEAR WILL PROBABLY BE READY SALE AT $2000 A FOOT. ADDRESS THE OWNER, WILLIS GEO. EMERSON, 301-2 DELTA BLDG.

FOR SALE—SPECIAL—If taken immediately, a piece of Hill st. property containing 10,000 square feet, can be purchased at a price that is $30,000 below the actual market value.

PHONE MAIN 6238, or HOME F7086, or address R, box 14, TIMES OFFICE.

FOR SALE—FLOWER STREET. 4404 S. FLOWER. 9-ROOM RESIDENCE. $9000. TERMS $3000 CASH. BALANCE BEFORE 3 YEARS AT 6 PER CENT. NET. CERTAINLY A BARGAIN. C. J. HEYLER CO., 210 BRYSON BLDG., SOLE AGENTS.

FOR SALE — MONETA AVE. IS A CONTINUATION of Main st., therefore one of the great arteries of the city, between Santa Barbara st. and 42nd st., fronting upon Moneta ave., we offer for sale, Lot 50x162, $3650. Lot 100x176, $7500. OWNER, 329 Douglas Bldg. Phones A4699, Main 5406. 29

FOR SALE—THE BEST BARGAIN ON SANTA Fe ave., S.E. corner Santa Fe and Sacramento st., 50x140 to alley; 2 cottages on property; Santa Fe switch on side, Salt Lake on alley, $5500. STIMSON BROS., 205 L. A. Trust Bldg. 27

FOR SALE—INVESTIGATE BEFORE SOLD. An exceptional opportunity for warehouse site or an industrial enterprise requiring trackage. Corner lot, 60x165, on Alameda and E. 30th sts. Price $1350; terms. GOLDEN STATE REALTY CO., 608-610 S. Spring st., both phones Ex. 56. 27

FOR SALE—FOR BUSINESS BLOCKS IN Boyle Heights, see GEO. S. MYERS, 1342 E. First st.

FOR SALE—Income Property.

FOR SALE—THERE IS NO GUESSWORK about this. It has been finished about 2 minutes; all five flats are rented to gilt-edge tenants; monthly income $125; price $12,000, $3500 swings it; you get 12 per cent. net. 605 LUCAS AVE. 'Phone WESTON. F5020.

FOR SALE—49-room apartment-house, $19,000 buys house, lot and furniture, all new, $8000 cash; terms on balance; good income; every room occupied. E. H. COOPER, SOLE AGENT, 520 H. W. Hellman Bldg. 29

FOR SALE—INCOME BARGAIN; CLOSE IN. $1300 cash will handle it, balance of $2000 payable $500 a year; no interest; income $45 a month; the income in 4 years is $2160; you can see it will pay for itself in 4 years; act quick if you want this snap. WEIK & CO., 634 S. Spring st. 26

FOR SALE—Ingraham st., bargain; elegant 4-flat building; colonial front; up to date throughout; lot 50x120; rentals $1800 per annum; price for quick sale only $15,000; ½ cash. O. A. VICKREY & CO., 308 South Hill st.

FOR SALE — INCOME PROPERTY BEtween San Pedro and Griffith on Washington; improvements new and modern; terms; pays 7 per cent. net on $11,000. F. M. WEBB, owner, 234 Bryson. 25

FOR SALE—$6000, MORTGAGE $5000, NEW, modern 4-flat building, 2 five rooms and 2 six rooms, rented for $76 per month; east First st., Boyle Heights. Owner 416 L. A. TRUST BLDG. 27

FOR SALE—NEW APARTMENT BUILDing, close in; a corner; rents $3000 year; price $22,500; property will advance; $10,000 will handle it. Write owner, 2960 WEST PICO ST. 26

CONTRACTORS—And Builders.

IF YOU WANT TO BUILD, I MAKE A specialty of bungalows and other classes of residences; also furnish plans, specifications and estimates free. If you have your lot clear, I will arrange the loan for you. Ring up Hollywood 1067 and will make arrangements to call and see you at any time. N. F. WHITTEMORE. Sunset Hollywood 1067.

PAINT UP THAT OLD HOUSE WHILE I am not busy; papering, $2.75 a room; tinting, $1.65 room. Tel. North 317, Home A4398. 2809 Temple st. BROWN. 25

ALL KINDS OF PLANS BEAUTIFUL MODern buildings, made by students of architecture; guaranteed to work correctly. For sale cheap. Office 221, 703 SPRING ST.

WE BUILD 4-ROOM BUNGALOW, $300; 2 rooms, $175. Low bids on all classes of buildings, plans free. LEAVER-GUENTHART & CO., Inc., 434 S. Hill st.

TO CONTRACTORS AND BUILDERS. Want you to build me four-room plastered house, lowest bidder. Apply today (Sunday) or any evening after 6p.m., at 139 AVE. 25.

I CAN BUILD YOU A NICE MODERN 5-room cottage, bath, mantel, china closet, etc., for $1150. L. A. PETERS, 216 S. Ave. 66. Phone East 480. 3

REPAIR THE OLD AND BUILD ONE NEW, neat and cheap; plans free; will trade for lot. UTELY, phone Broadway 4831, at 6 p.m.

GOOD GRAVEL AND BOULDERS

Loaded on wagons without delay. S. E. corner 4th and Main streets.

ROBERTS CONSTRUCTION COMPANY. 27

GRAVEL AND BOULDERS LOADED ON wagons. ROBERTS CONSTRUCTION CO., southeast corner Fourth and Main sts.

IF YOU WANT PLANS OR A HOUSE BUILT see W. H. JACKSON, 531 Chamber of Commerce. 24

FOR SALE—Hotels and Lodging-houses.

FOR SALE—22 ROOM ROOMING HOUSE close in, 9 housekeeping rooms, rent $125; 21 months' lease. A snap for $1300; $400 cash, will trade for lot. F. C. BURRIS, 425 O. T. Johnson Bldg. Phone Main 4941. 1

FOR SALE—Furniture of 50-room apartment-house, $3000; half cash; rent $150; see owner of property and furniture; every room rented. Address V, box 41, TIMES OFFICE. 25

FOR SALE—GOOD LOT FOR APARTMENT-house, Westlake district, cheapest buy on Burlington. MAXON REALTY CO., 114-115 Stimson Bldg.

FOR SALE—ROOMING-HOUSE, 42 ROOMS; rent only $125 per month; good lease at a reasonable price; come and see owner. 650½ S. LOS ANGELES ST. 27

FOR SALE — BROADWAY COURT, 207 N. Broadway, sunny, 54 rooms, hot and cold water, elevator, lease, good terms. See OWNER.

FOR SALE—A NEW 36 ROOM MODERN apartment house with some furniture, best location in the city. Address W, box 37, TIMES OFFICE. Please give phone number. 27

FOR SALE—CHEAP, 20-ROOM ROOMING-house and 5-room cottage in rear, on South Hill st., between Second and Third sts. PHONE A2075. 28

FOR SALE — THE ACME, 20-ROOM ROOMing and transient house, at 707 S. BROADWAY. No agents. 29

FOR SALE — ROOMING-HOUSE OF 12 rooms, centrally located. PHONE A6347.

FOR SALE—Hotels and Lodging-houses.

FOR SALE—

"HOTEL HOLYROOD,"

RIVERSIDE'S MOST POPULAR HOSTELRY.

SPLENDIDLY LOCATED. MODERN IN EVERY RESPECT. DOING A FIRST-CLASS BUSINESS. CONTAINS 75 ROOMS. MODERN FURNISHINGS THROUGHOUT. FOR FURTHER PARTICULARS APPLY TO M'KENZIE & PEDLEY, ARLINGTON PLACE, RIVERSIDE, CALIFORNIA. 1

FOR SALE—Hotels, rooming houses and apartment houses on terms to suit purchaser; big, little, old and young, any size and at most any price; new houses to lease unfurnished; city and country hotels sold and exchanged, money loaned to purchasers on any place we sell; established in Los Angeles June, 1894. No other business. J. R. RICHARDS HOTEL BROKERS CO., 321 Laughlin Building.

FOR SALE—A SPLENDID PURCHASE.

26-room apartment house, none better in the city for the price; handsomely furnished, close in on West 7th st., fine income, excellent car service; about 5 minutes from center of city. Price $20,000, 2-3 cash, balance to suit purchaser.

EATON-NOBLE REALTY CO., 225 Mason Bldg. Home Phone A4579. Sunset Broadway 2454.

FOR SALE—ONE OF THE FINEST AMERICAN-PLAN HOTELS IN THE CITY, CLOSE IN, 52 ROOMS, STEAM HEAT, HOT AND COLD WATER IN EVERY ROOM. HOUSE ALWAYS FULL AND WILL NET $400 PER MONTH; PRICE $8500. CALL UP A9174 OR MAIN 322, OR SEE ME AT ROOM 320, DOUGLAS BLDG., THIRD AND SPRING STS. 27

FOR SALE—ABSOLUTELY THE BEST BUY in Los Angeles, 16-room rooming-house, rooms always rented; clears $115 per month, besides the rent, $1050 buys this, $450 cash, balance monthly. Call on owner and save commission. E. L. HAZARD, 402 W. 7th st. 27

FOR SALE—Rooming-house, 66 rooms, all single, new house and furniture, 4-year lease; this is the right kind of rooming-house; best location in town; must be seen. Apply at 512 E. THIRD ST., Cigar store. Good reason for selling. 26

FOR SALE—54-ROOM HOTEL DOWNTOWN district, steam heat, electric elevator, electric lights, lease; $3000 cash, balance terms on monthly payments. This is the best near in hotel opening in the city. Will take all spot cash. $5000. J. R. RICHARDS HOTEL BROKERS CO., 321 Laughlin Bldg. 26

FOR SALE—49-room apartment-house, $19,000 buys house, lot and furniture, all new, $8000 cash, terms on balance; good income; every room occupied. E. H. COOPER, SOLE AGENT, 29 520 H. W. Hellman Bldg.

FOR SALE—Apartment and rooming-house, newly furnished, at Long Beach; rented at $2600 per annum, at a bargain; small payment down, balance on time. S. T. MOCK, 26 501 Chamber of Commerce Bldg.

FOR SALE—40-ROOM APARTMENT HOUSE, well furnished, the rent is $150, has a good lease, the rooms are all rented, you bargain hunters can get something for your money, the price $3000 and terms will be made to suit. G. W. SKINNER, 515 Chamber of Commerce. Home phone 2753, Sunset Main 4105. 29

FOR SALE—$1000—Furniture of 22-room apartment house, near Arcade Depot, rent $110. Terms on the furniture. E. H. COOPER, 27 520 H. W. Hellman Bldg.

FOR SALE—ONE OF THE FINEST FAMILY hotels in the city. Located on a close-in corner. A good money maker, and will be sold on terms to suit. See me at once. G. W. SKINNER, 515 CHAMBER OF COMMERCE. HOME PHONE 2753, SUNSET MAIN 4105.

FOR SALE—THE LEASE OF AND WITHOUT the furniture of a 40-room apartment house, well located; has hot and cold water; all modern conveniences. This is a new house and can be rented for five years. G. W. SKINNER, 515 CHAMBER OF COMMERCE. Home Phone 2753. Sunset Main 4105. 27

FOR SALE—FINE LARGE APARTMENT hotel. The best and the largest in the city. $7000 cash, $3500 on terms; that will suit purchaser. If you are in the market to buy this proposition will stand your investigation and prove to be worth 1-3 more than I can sell it for. J. R. RICHARDS HOTEL BROKERS CO., 321 Laughlin Bldg. 26

FOR SALE—THE LEASE ON ONE OF THE most desirable boarding houses in the city; on Broadway, between Ninth and Tenth; has 28 well furnished rooms, elegant reception hall and large dining room. For particulars address K, box 58, TIMES OFFICE. 26

FOR SALE—$12,000, SNAP. Hotel 25 rooms, partly furnished, beautiful grounds, in foothills, 12 miles from Courthouse, splendid income for right party, will exchange for city property or near city. What have you? HOME 461 Glendale. 26

FOR SALE — FURNISHED ROOMING-HOUSE, 14 ROOMS, GOOD LOCATION; RENT VERY REASONABLE; FURNITURE IN GOOD CONDITION; GOOD MONEY-MAKER; 2-YEAR LEASE INCLUDED. CALL 240½ S. GRAND AVE. 28

FOR SALE—ROOMING HOUSE OF 14 rooms, PHONE A6347. 27

FOR SALE — A ROOMING-HOUSE. INquire 509½ S. MAIN.

FOR SALE—Country Property.

FOR SALE—A country place of 6½ acres with a 5-room cottage and barn, with barley hay, incubators, chickens, ducks, two cows, and one-third interest in reservoir; all for $2600. Also a 4-room house with barn, on 52nd st., ½ block from car line, for sale at $1000. Inquire 746 S. GRAND AVE. Home phone 5853. 27

FOR SALE—$30,000—400 acres peach and vineyard land, perpetual water right, Turlock irrigation district, Stanislaus county; easy terms to close an estate. W. J. KITTRELL, Fresno, Cal. 27

FOR SALE—7000 ACRES OF LAND, CLOSE to Los Angeles City, 2800 acres level; water close to surface; 700 acres foothill lands, balance fine grazing lands. Greatest bargain ever offered. See me at once. DAN NEUHART, 225 Hellman Bldg. Northeast corner Second and Broadway. 28

FOR SALE—100 ACRES OF THE DELTA lands in Tulare county, Cal.; pumping plant, throwing 80 inches of pure water; all fenced; joins small town on railroad; $55 per acre; terms to right parties. Address or call on B. O. FANSLOW, 1224 Fedora st., Los Angeles.

FOR SALE—FARMS. 5 to 1000 acres, from $5 to $1000 per acre; small farms my specialty, some snaps just now, good land and water on electric line, $200 C. W. BROCKMAN, 404 Severance Bldg. Home F3800. S.S. Broadway 4564. 27

FOR SALE—HERE IS A SNAP; 100 ACRES good level land, 150 inches water on place; will rent for $40 acre each; 20 minutes' ride from Huntington Station; only $525 per acre; should sell quick. J. A. M'CUSKER & CO., 343 Cit. Nat. Bank Bldg.

FOR SALE — 12 ACRES, $4800, GARDENA, $1800 cash, balance time; 4 acres alfalfa; some apple, walnut and eucalyptus trees; no buildings, water cheap. HORACE G. HAMILTON CO., 11 300-301-302 Fay Bldg., 3rd and Hill.

FOR SALE—$5000; 40 ACRES NEAR WESTminster; good house, barn and outbuildings; fine place for poultry raising; one mile from steam car line; two miles from electric line. Address OWNER, L, box 51, Times Office. 24

FOR SALE—FIVE-ACRE TRACT NEAR Anaheim; $750. Number one sandy loam, adapted for chicken or truck farming. One-fifth cash, balance easy terms. 408 PACIFIC ELECTRIC BLDG. 28

FOR SALE—CALL OR SEND YOUR NAME for free illustrated booklet worth $4000 to any homeseeker. HOME EXTENSION ASSOCIATION, 169 Chamber of Commerce, Los Angeles, Cal.

FOR SALE—$150 PER ACRE, 26 ACRES IMproved, with water stock near Covina. Only short distance from new car line. Terms one-third cash, balance 6 per cent. Call at 214 FROST BLDG.

FOR SALE—HALF SECTION LEVEL LAND between Ontario and Riverside, on Salt Lake Railroad; cheap. DAN NEUHART, 225 Hellman Bldg. Northeast Corner Second and Broadway. 28

FOR SALE — 160-ACRE GRAIN LAND, fenced, 2½ miles from Fallbrook and railroad near San Luis Rey River, $3500, equity $900, will consider good lot or what have you? Inquire 1830 W. JEFFERSON ST., city. 26

FOR SALE—TULARE COUNTY LANDS. Get in on the ground floor while lands are cheap; 3 sections for sale; $10 per acre. RICHARDSON LAND CO., Tulare, Cal.

FOR SALE—Country Property.

FOR SALE—OAKLAND.

RIPE FOR SUBDIVISION.

28 acres, almost level, adjoining an addition of 50 acres that is being graded, sewered, sidewalked, etc., with a building restriction that assures fine homes. Lots in this addition selling fast at an average of over $800. This tract will make 184 LOTS, 40x120.

Corners on the grounds of the celebrated Mills College on Seminary ave., where some of the finest residences and grounds are. Will take $45,000 if sold before Dec. 10. Address owner, CHAS. L. PIERCE, 105 Bacon Blk., Oakland, Cal. 28

FOR SALE—

FARMING LAND

YOU CAN BUY

10 acres, 20 acres, 40 acres, or any amount you want. Prices low, terms easiest on record

ON THE

LAGUNA DE TACHE GRANT,

A NEW SUBDIVISION OF

10,000 ACRES TO CHOOSE FROM.

THIS LAND IS LOCATED IN FRESNO AND KINGS COUNTIES, IN THE HEART OF THE GREATEST GENERAL FARMING AND FRUIT DISTRICT IN CALIFORNIA.

KINGS RIVER WATER RIGHTS WITH EVERY ACRE.

We have put over 4000 people on these lands. They are making money dairying, general farming, stock and hog raising, vegetables, fruit and grapes.

IF YOU ARE LOOKING FOR A FIRST-CLASS LAND AT REASONABLE PRICES IT WILL PAY YOU TO INVESTIGATE THIS.

EXCURSIONS TO THE PROPERTY FROM LOS ANGELES EVERY TUESDAY NIGHT.

WRITE FOR DESCRIPTIVE PAMPHLET OR CALL ON US.

Come to lecture illustrated with stereopticon views in our office every Monday evening, 8 o'clock.

NARES & SAUNDERS, 235 SOUTH BROADWAY.

FOR SALE—DO YOU WANT A CELERY ranch that pays? Has been kept up to the scratch, and is in fine condition, improved with one 5-room modern house, one large barn for hay, machinery and stock, 2 flowing wells, 4 and 5-inch, one gas engine, which raises 40 inches water, cement water pipe to all parts of place; family orchard and garden; 25 acres of celery this year; 5 miles from Santa Ana; 40 acres at $290 per acre; half cash. A. J. PLOWMAN, Sole Agent, 206 W. Seventh st. Home F2054. Main 6635. 27

FOR SALE—WITHIN 38 MILES OF THIS city, on Coast Line of Southern Pacific Railroad, a tract of land 383 acres, surrounding and adjoining finest and largest station between this city and Ventura, 300 acres of which is level land; also 1300 acres of level land within 36 miles of this city; also tract of 5000 acres, one of the finest stock ranches all within 25 miles of Los Angeles City. Call and see me at once; this is a bargain; very cheap. DAN NEUHART, 225 Hellman Bldg. Northeast corner Second and Broadway. 28

FOR SALE—SEVEN HUNDRED OR MORE families are forming themselves into a club, to secure large tract irrigated land on easy terms, and subdivide it among themselves at wholesale price. Free stereopticon lecture every night (except Sunday) at eight o'clock. Come and see pictures and learn of our three towns and farming communities established in this way. HOME EXTENSION ASSOCIATION, Ground floor, main entrance, CHAMBER OF COMMERCE BLDG. Illustrated booklet free on request.

FOR SALE—CALIFORNIA LANDS. If you will send us $10 each month for 40 months we will give you a contract for deed to 10 acres of the very best fruit and grape land in California, no irrigation necessary, no interest or taxes to pay until deed is delivered. Further particulars and indexed map of California, with name of each town and population, will be mailed you upon receipt of 1c to cover postage. BURR-PADDON CO., 1654 Fillmore st., S. F.

FOR SALE—SAN LUIS OBISPO. On the coast line of the Southern Pacific Railroad, between San Francisco and Los Angeles. Perfect climate. Stock, grain and orchard lands for sale at low prices. No irrigation required. Ideal conditions for small farms. Rich in minerals. For complete information and illustrated matter, address CHAMBER OF COMMERCE, San Luis Obispo, Cal.

FOR SALE — 40-ACRE RANCH AT COACHELLA; for 10 days I offer for sale at low price and easy terms, one of the best ranches in the wonderful Coachella Valley, close to station; irrigation perfect; abundance of water; soil best and ready for planting; can raise all kinds of crops, fruits, melons, grains, grapes, etc., $2500 below market value. See me at once. R. T. NEEL, Coachella, Cal. 26

FOR SALE—NORTHERN CALIFORNIA LANDS. STOCK RANCHES, DAIRIES, FARMS, HOP YARDS, CHICKEN RANCHES, ETC. IF YOU ARE LOOKING FOR ANYTHING IN NORTHERN CALIFORNIA, WRITE TO US. WOODWARD, OLSON & WILSON, 1613 FILLMORE STREET, SAN FRANCISCO, CAL.

FOR SALE—We can furnish you with choice pieces of land ranging from 160 to 640 acres, with permanent water right, for from $17.50 to $30 per acre. This land is well located as to transportation; is free from blemishes; is choice wheat, alfalfa, vegetable and fruit land. Part of the land is sowed to grain and the renter's share goes to the purchaser. WESTERN COLONIZATION AND DEVELOPMENT CO., 322 S. Main st.

FOR SALE—AN ALFALFA RANCH NEAR Los Angeles is as good as a producing gold mine, and safer than a bank account; I have one between Los Angeles and the ocean, with fine water supply, and directly in line of city's growth; no better ranch in the county than this; owner going away and will sell at a bargain. See me if you mean business. DAVID GIBSON, 225 W. 4th st. 28

FOR SALE — $20 WILL START YOUR chicken ranch, only 45 minutes from Los Angeles; investigate our 5-acre tracts at Anaheim at $200 per acre, on the easy terms of $20 down and $20 a month on the entire 5 acres. This is cheaper than paying rent. See EDWARD SCHERMAN, with GOLDEN STATE REALTY CO., 610 S. SPRING ST. BOTH PH. 28 EX. 56. 1

FOR SALE—Parties wishing ranch homes ready to move on, with permanent water rights, at extremely moderate figures, in good location, may get description of same by calling at WESTERN COLONIZATION AND DEVELOPMENT CO., 322 S. Main st. W. H. O'BRYAN.

FOR SALE—20 ACRES IN GRASS AND ALfalfa pasture, 1-4 mile from depot, at Hines station, and near Santa Ana electric line; $90 acre. OWNER, 619 Johnson Bldg. 25

SANTA CRUZ, CAL.

FOR SALE—WRITE AT ONCE FOR FREE copy of Santa Cruz Times; list of real estate snaps.

SAN DIEGO.

FOR SALE—Excellent SAN DIEGO lots, on proposed car line, $5 down and $5 a month. Don't miss this opportunity. 1 A. H. LITKIE, 223 S. Spring st.

FOR SALE—Poultry Ranches.

FOR SALE—1 1-4 ACRES FOOTHILL RANCH. NEW 5-ROOM COTTAGE. LAND SET TO APRICOTS. WATER PIPED. CLOSE TO SCHOOL, CHURCHES, SCHOOL. ONLY $2250. HASSON BROS., 619-20 HELLMAN BLDG.

FOR SALE — BY OWNER, TWO-ACRE chicken ranch, complete, plenty water; will sell half acre cheap. San Pedro Interurban car to Slauson, first house west of Vermont. Tel. South 3717. MOUNTAIN VIEW POULTRY RANCH, route 4. 1

FOR SALE—ONE TO FIVE-ACRE TRACTS in Inglewood Poultry Colony. Apply ANNA L. PINKERTON, 441 Chamber of Commerce.

FOR SALE—Suburban Property.

FOR SALE—AT HALF VALUE TO CLOSE estate, 44 acres near Inglewood, good improvements, $156 per acre, worth $300; title immediately. Address S, box 72, TIMES OFFICE. 27

FOR SALE — AT A BARGAIN, IF YOU take it quick, 1¾ acres on Alameda st., ¾ mile south of Florence ave.; lots 30 and 31, Eberle Villa tract; price $1500; part terms. OSCAR LEUSCHNER, 429 S. Main st. 26

FOR SALE—EAGLE ROCK, 4 ACRES, ½ mile from end of car line. 317 ROWAN ST., near Eastlake Park. 1

FOR SALE — 2 LOTS NEAR LONG BEACH line, on Crain tract; cheap if sold soon. Address 523 E. 34TH ST., city. 28

FOR SALE—Suburban Property.

FOR SALE—WE SELL IT FOR LESS. No matter where you want to buy or how much or how little you wish to pay, see all others and compare with what we offer. We save the people money. Large lots in the southwest, $275 and up; half acres on Long Beach line, $375 up; whole acres $600 up; easiest terms.

"You're safe at Firth's." EMIL FIRTH, 319 W. FOURTH ST. (Ground Floor), Between Broadway and Hill St. HOME A5105, MAIN 2543.

FOR SALE—A GROUP OF 600 FAMILIES are arranging to purchase at wholesale, and subdivide among themselves, a large tract, on a trolley line near the city. This is the fourth opening by this association. Free stereopticon lecture every evening at eight o'clock. HOME EXTENSION ASSOCIATION, Ground floor, main entrance, CHAMBER OF COMMERCE BLDG. Illustrated booklet free on request.

FOR SALE—AN IDEAL HOME IN PASADENA, with 1 1-4 acres of ground, six room house, large barn, great variety of rare plants, shrubs and trees. Close to the car, gas, electricity and telephone service. This place is a bargain at $10,000 as a home, but if cut into lots alone would bring double the price. Look this up. BEN WHITE, 304 Bryson Block. 26

FOR SALE—OR EXCHANGE—4-ACRE WALNUT GROVE ON THE VENICE SHORT LINE, VERY CLOSE to Clarkdale. Price $5000. THOMAS S. WADSWORTH, Sole Agent, Main 932. 319-21 Douglas Bldg., Home A9174. Cor. Third and Spring sts. 29

FOR SALE—$1200 CASH TAKES A 5-ACRE ranch set to oranges and berries, best and cheapest water rights in this section; 6-room modern cottage, 15 minutes' ride from Los Angeles; price $4300; this ranch will pay for itself in two years. Also several two-acre ranches at the right price. YOUNG & ADAMS, 354 S. Hill. Home 7366, Broadway 2915.

FOR SALE—5 ACRES, ONE BLOCK SOUTH McKinley Home, 2 blocks east of car line, 5-room house, 2 acres alfalfa, 100 chickens, Jersey cow, farming implements, 15 shares water, well; price $3000. Address E. BENNETT, Gardena, Cal. 26

FOR SALE—4 LARGE LOTS TOGETHER, on the corner at South Pasadena, at a bargain; adjoining lots being sold at prices from $1000 to $2000 higher each than these lots can be bought for if taken at once. BEN WHITE, 304 Bryson Block. 26

FOR SALE—A LOT IN WEST HOLLYwood, $450 cash; apply to owner, 354 S. BROADWAY. 25

EAGLE ROCK.

FOR SALE—I HAVE SOME VERY ATTRACtive places of from one to thirty acres in the choicest residence section of Eagle Rock on car line. I make a specialty of large villa hill sites and park lots in Gates tract; for delightfulness of climate and beauty of location these places are unsurpassed. Call at my office, 517 Merchants' Trust Bldg., and be shown Eagle Rock property. J. A. GATES. Telephones—Main 846, Home 3333—Office; Alta 3146, Home Glendale 543—Residence.

FOR SALE—We are general agents for the 3 best subdivisions in Eagle Rock, and in addition thereto control a wide range of acreage from one acre to fifty. "IT PAYS TO SEE US." EDWARDS & WINTERS COMPANY, 329 S. Hill. Branch office at end of Eagle Rock car line.

FOR SALE—EAGLE ROCK VALLEY, SYCAMORE GLEN. Lots average 50x150; prices are from $300 to $500; terms are $10 down and $5 per month; 6 per cent. interest. CRITES, MYERS & KULLI, 107 S. Avenue 64 (Garvanza P.O. Bldg.)

PASADENA.

FOR SALE—ACRES ACRES ACRES ACRES IN THE FOOTHILLS. BEAUTIFUL MOUNTAIN SCENERY. RIGHT ON LINCOLN AVENUE. In Altadena, the beautiful suburb of Pasadena. This piece of acreage is thrown on the market at a sacrifice. There is nothing like it to be had on this fine thoroughfare at the prices. Go out yourself and see. Inquire about other prices. This will make a beautiful suburban home or hotel. As an investment it cannot be beat in this locality. You had better buy it before it is too late. Price $1,350, ¼ cash.

Fine, large level lots in our new subdivision in Altadena at ridiculous low prices, water on every lot; all lots 50x227½ feet; price $350 and up; $35 cash, balance $10 per month. F. J. MILLER, with ROBERTS-GELDREICH CO., Home phone A2185. 211-12 Douglas Bldg., 3rd and Spring sts.

HOLLYWOOD.

FOR SALE — ON A PRETTY RISE OVERlooking Hollywood in the distance and the mountains in the east, is a gem of a 1-4-acre lot for $450. This is the opening price, but includes all improvements; street, work, etc., guaranteed. You will own it if you see it. The terms exceptional, $10 down, $10 a month; take a 30-minute ride from our office, where we give you the tickets for Corinth Heights. WINTON & M'LEOD CO., 330 S. Hill st. Both phones. 27

ALHAMBRA.

FOR SALE—If you are following the trend of events with a view to obtaining accurate knowledge as a basis of intelligent investment, you have discovered that the SAN GABRIEL VALLEY WILL BE THE STORM CENTER OF 1907 ACTIVITY, and that ALHAMBRA, the GATEWAY to the valley will be the very vortex of the storm. Intelligent observation of past and present operations and an inkling of the important measures now formulating make this conclusion inevitable and wise investors are already in the field. If you have not seen ALHAMBRA you have not seen the BEST. In the magnificence of its suburban homes and estates, it is not out-classed by Pasadena, Hollywood or any other suburb. In the grandeur of its mountain views, in lovely drives and highways; in fertility of soil and bountiful supply of pure and limpid water, its educational facilities, in car service and its accessibility to LOS ANGELES, ALHAMBRA is PEERLESS. There is only one SAN GABRIEL VALLEY and ALHAMBRA is the GATEWAY thereof.

We are prepared to show you property for investment, home sites or good ranch propositions.

Splendid lots on the BOARDIL BLVD. TRACT, located near to the car line, all improvements in, restrictions, mountain view cannot be surpassed; prices from $500 to $1250, terms.

C. & M. tract, lots 50x150 feet, street work done, near to new High School, and center of town, $450 to $600, terms.

ARROYO COLLADO—Acre lots near car line, gas and electric lights; fine home sites for those desiring more than a single lot; price $2000 each, and a good buy at that.

15 acres in East San Gabriel, close to car line, has water in abundance, partly planted to oranges, good subdivision proposition; price $4500, of which $3000 can remain on long time.

HUBBARD RANCH TRACT—Little ranches are attractive to some, these range from 2 1-4 acres in size to as large as you may desire. And can be bought on easy terms; this tract is near to the cars and the soil is the best.

Fine building lots on Garfield ave., with all improvements to make life easy; accessible to everything and at a price that is attractive; from $800 to $1000 and easy terms.

An unusually fine home site, 150x330 feet with fine live oak tree, very close to Monrovia car line, and Pasadena, with its attractive residences; price $3000.

Some cheap lots without street improvements at prices from $200 and up, according to location.

Good 6-room house with large lot 62½x242 feet; this house is modern in all respects, has trees for shade and fruit, is near to car line and is a DECIDED BARGAIN; price only $3000.

For bargains in REAL ESTATE of any description in ALHAMBRA see BUTTERBAUGH REALTY CO., First and Main sts., Alhambra. City office, 525 S. Spring st., Los Angeles, Cal. 26

FOR SALE—TWO NEW AND ATTRACTIVE BUNGALOWS in the city of Alhambra, substantially built, large rooms and first-class plumbing; lots 50x150 each, close to business, 5 minutes' walk to either high or grammar school; convenient to all churches. GEO. W. STIMSON, 205 L. A. Trust Bldg. 27

SIERRA MADRE.

FOR SALE—Lots from $350 up, in one of the most beautiful, sightly tracts, grand valley view; all street improvements; pick them up quickly. HOLT & MUNTON ESTATE AGENCY, 28 204 Mercantile Place.

INGLEWOOD

FOR SALE—ACRES, BUILDING LOTS AND bungalows in INGLEWOOD, the prettiest suburb of Los Angeles. Apply to ANNA L. PINKERTON, 441 Chamber of Commerce.

FOR SALE—FROM ONE TO FIVE-ACRE tracts in Inglewood Poultry Colony. Apply ANNA L. PINKERTON, 441 Chamber of Commerce.

FOR SALE—Lemon and Orange Groves.

FOR SALE—15 ACRE ORANGE GROVE IN the beautiful San Dimas Valley. 6-room house, stable, cheap water right, near Covina. Price $12,500. Half cash. Balance grain land or good income property. 342 S. BROADWAY, Room 126. 26

FOR SALE—Lemon and Orange Groves.

FOR SALE—AN ORANGE GROVE THAT pays. Forty acres, 25 acres young bearing oranges, mostly Valencias. Income the past year $4000, and will steadily increase. Fine buildings. An ideal home place. Best and cheapest water system in California. Only $625 per acre for the 40 acres. For full particulars and picture of buildings, write S. M. CRADDICK, Orange, Cal.

FOR SALE—NEAR ALHAMBRA, 10 ACRES IN FULL-BEARING LEMON TREES, 1-4 MILE FROM COVINA LINE; AWAY UNDER VALUE FOR THIS WEEK ONLY; THEY ARE SUBDIVIDING ACROSS THE ROAD; NO BUILDINGS. PRICE $8000; TERMS. HASSON BROS., 619-20 H. W. HELLMAN BLDG. MAIN 387. HOME A1188. 28

FOR SALE—Beach Property.

FOR SALE—BUY A HOME, 25 MINUTES' ride on the Long Beach line, and you are in THE CITY OF COMPTON. Where you have High School, grammar school, churches, bank and stores, and NO SALOONS. $350—BUYS A LOT—$350. Only 2 blocks from car line, cement walks, artesian water, fine soil, level ground, lots are 50x155; price $350, $5 monthly, no interest; no taxes; cost you nothing to look them over. 1 THEO. G. FITCH, 225 W. Fourth.

FOR SALE—AT ORIGINAL PRICE, FOUR lots, one corner, in beautiful Huntington Beach; note due, will sacrifice if sold immediately. See OWNER, at Red Star.

OCEAN PARK.

FOR SALE — OR EXCHANGE FOR CITY property, a 5-room cottage, completely furnished, with piano; on large lot; also small cottage in rear, at Ocean Park; high and sightly; overlooking the entire town, with fine view of ocean; all improvements in, including sewer and retaining walls; this fine property is now rented at $45 per month for one year. We can sell this property at a big bargain. A. J. PLOWMAN, sole agent, 206 W. Seventh st. Home 2054, Main 6635. 27

FOR SALE—WE HAVE A GOOD, FINELY located cottage for sale at a bargain; will take a good lot in Los Angeles as part payment. CHAS. J. HILDESHEIM & CO., 142 Pier ave., Ocean Park, Cal.

LONG BEACH.

FOR SALE—SNAPS! SNAPS! SNAPS! ON the new electric car short line, running into Long Beach on Daisy st., beautiful lots, $250 up, the easiest of terms. MILTON & BAKER, 606 Pacific Electric, Los Angeles. 27

WILMINGTON.

FOR SALE—WILMINGTON. Do you own Wilmington property? Come in to see us at once. That's all. SCHNEIDER BROS., room 613, Grosse Bldg., corner Sixth and Spring.

FOR SALE — WE ARE HEADQUARTERS for Wilmington property. If you want to buy or have anything to sell, see us now. DORIN, YOUNG REALTY CO., 210 Mercantile Place.

VENICE OF AMERICA.

FOR SALE—BARGAIN; LOT 11, BLOCK 25, Venice, and lot 13, block 35, Venice subdivision, No 1. Only $300 down, balance to suit. A. W. GUMP, 1113 S. Main st. 28

FOR EXCHANGE—Real Estate.

FOR EXCHANGE—Large 9-room house, corner Court and Beaudry; price $12,000; I will exchange this for close in suburban property or vacant lots. Beaudry ave. is to be paved from Temple to First st., which will make this a very desirable corner, being only a few feet south of Temple and very close in. What have you?

4-acre walnut grove on the Venice Short Line very close to Clarkdale; price $5000.

THOMAS S. WADSWORTH, Sole Agent, Main 932, 319-21 Douglas Bldg., Home A9174. Cor. 3rd and Spring sts. 29

FOR EXCHANGE—$2300—EQUITY $1700. Newly furnished 22 rooms for housekeeping suites; rent $125; lease 3 years; want equity in cottage or lot and cash. Broadway 4125. 515 W. FIRST ST. 28

FOR EXCHANGE—FOR QUICK RESULTS List your property for exchange with JONES & RYDER LAND CO., 213 W. Third st. Exchange Dept. 1

FOR EXCHANGE—4 ACRES AT DUARTE, in late Valencia oranges, in fine condition; just ready to begin bearing, 9½ shares of water; price $3500; will trade for equity in city property improved or unimproved. OWNERS, 400-401 Currier Bldg. E. A. B. R.

FOR EXCHANGE—16 ACRES OF FINE land at West Highlands; no better land to be found; plenty of free water. Want to put this property in as part payment for a cottage in the city. BEN WHITE, 304 Bryson Block. 26

FOR EXCHANGE — A WAYNE TOURING car for realty, just been overhauled; seats 5; new top; puncture-proof tires, $850; what have you; will assume. PHONES A127, or 22129. 29

FOR EXCHANGE—A FINE INCOME PROPosition in a packing-house, leased for a term of years at $200 per year. This is gilt-edge. Want to trade for a home in the city. Price $3600. BEN WHITE, 304 Bryson Block. 26

FOR EXCHANGE—WILL EXCHANGE 1280 acres of land, Aitkin county, Minn., and city property, Galveston and Houston, Tex., for Los Angeles property. Write MUNICIPAL BOND CO., Los Angeles, Cal., 514 Chamber of Commerce.

FOR EXCHANGE—WE WILL MAKE A SPECIAL effort to sell or exchange your property if listed with us. EATON-NOBLE REALTY CO., Home A4579. Sunset Broadway 2454. 1 225 Mason Bldg.

FOR EXCHANGE—FOR GROCERY, FOUR well located lots in eastern part of Pasadena, each lot 50x125; and a conservative value at $3000. If you have the grocery address box 8, TIMES OFFICE, PASADENA.

FOR EXCHANGE—I make a specialty of exchanging real estate, particularly California for eastern. Member L. A. Realty Board. C. W. CONWAY, 304-5 Bradbury Bldg.

FOR EXCHANGE—For quick results in exchanging your property, call on BOWMAN REAL ESTATE CO., 603 Laughlin Bldg. Phone 3431.

FOR EXCHANGE — WE STICK TO THE one line, exchanging properties. "Square Dealing" our motto. EUGENE C. WEBSTER, suite No. 721, H. W. Hellman Bldg. Members Los Angeles Realty Board. Bank references.

FOR EXCHANGE—$4000, 6-ROOM, MODERN, fenced; large barn; lot 50x161; equity $2500; want $500 cash clear, lots to $2000; this is first-class property, located at 342 E. 52ND ST. Owner lives in same. Phone B9212. 27

FOR EXCHANGE—3 LOTS IN PASADENA for first payment on 5 or 6-room modern cottage, balance on easy terms. Call or address 1019 S. OLIVE ST. 'Phone Broadway 2571. 3

FOR EXCHANGE — CHICAGO FAMILY hotel, handsomely furnished, worth $8000; exchange for California property or business; clears $300 monthly. MRS. SHEPPERD, 3211 Lake ave., Chicago, Ill. 29

FOR EXCHANGE—CORNER 145x187 FEET, with improvements $7500, on Sunset Blvd. Want unimproved in Los Angeles county. Inquire 324 W. FOURTH, room 307. Tel. Main 3327. 27

FOR EXCHANGE—20-ACRE ORANGE AND lemon grove, good improvements, frostless belt; best water right in district; good house. Exchange for city. MAXON REALTY CO., 114-115 Stimson Bldg. 29

FOR EXCHANGE—WE GIVE ATTENTION to real estate exchanges and can handle your city or country property to advantage. DENNIS BROKERAGE CO., 229 Byrne Bldg.

FOR EXCHANGE—WE GIVE ATTENTION to real estate exchanges, and can handle your city or country property to advantage. DENNIS BROKERAGE CO., 229 Byrne Bldg.

FOR EXCHANGE—$1300 EQUITY, ATTRACtive 5-room home, Hollywood district, on $4000 valuation. BARGAIN REALTY CO., 308 L. A. Trust Bldg. Home 7301, Main 3541.

FOR EXCHANGE—TEN LOTS IN McCARthy's Florence Heights Tract, for house in west or south. See RILEY, 238 N. Main. Phone Main 2452. 29

FOR EXCHANGE—4 ACRES NEAR RIVERside; want trade for house and lot in Los Angeles. What have you? Plenty of water. 2378 ARROYO SECO AVE. 'Phone C3402. 31

FOR EXCHANGE—I MATCH ANY TRADE, large or small, to farm or city property, in any State. J. A. KING, room 1, Lyon Bldg., Riverside, Cal.

FOR EXCHANGE — ROOMING - HOUSE, clears $115 month; trade for cottage, south or southwest; price $3000. Inquire 619 GROSSE BLDG., corner Sixth and Spring. 26

FOR EXCHANGE—$15,000—100 ft. front, Hope st., flats, rent $130, for ½ city property. H. P. ERNST, room 313 Tajo Bldg., cor. 1st and Broadway.

FOR EXCHANGE — OR SELL, YOUR property, city, town or country, it will be your interest to see J. W. DONNELLY & CO., 220 Byrne Bldg., Phone Main 3715. 27

FOR EXCHANGE—$4500; CLOSE IN LOT, exchange for residence. MAXON REALTY CO., 114-115 Stimson Bldg.

FOR EXCHANGE—LEAHY & SON WILL exchange your property; large list, both city and country. 314-315 Severance Bldg.

FOR EXCHANGE—BEN WHITE WILL EXchange your property. 304 BRYSON BLDG., 2nd and Spring. Member L.A.R.B.

FOR EXCHANGE—G. H. ANDERSON, 304 Bryson, sell or trade yours. A5083, Main 3736.

Classified Liners

FOR EXCHANGE—
Real Estate.

FOR EXCHANGE—

SOMETHING WOR..d YOUR WHILE.

ONLY $30 PER FRONT FOOT.

130x165—$24,000.

Two lots, each 65x165 feet, on Flower st., near Third st. tunnel, on high ground, overlooking the entire S.W. part of the city. Finest piece of close-in, semi-business property on the market. Only 60 feet from prominent corner and the cheapest piece in the block. Remember, this is within easy walking distance and with apartments or flats will pay big income.

Owner will accept in exchange a first-class residence property up to $10,000. Balance cash and mortgage, at 6 per cent.

See MR. WRIGHT,
With
MINES & FARISH,
25 315 S. Hill st.

FOR EXCHANGE—

$1500—10 acres potato land, Santa Ana, no buildings; want Kansas or Nebraska land; will pay some difference or assume.—225.

$700—Walnuts, old trees, no improvements, for here.—275.

$2500—2 acres, house, barn, chicken house, etc., San Gabriel way, will trade for eastern Washington.—227

$30,000—East St. Louis, new and income property for California, as a whole or part. What have you?

$2500—Modern 5-room cottage, two lots, corner, 5c fare, also ranch, San Luis Obispo county. Want grocery stock.—139.

If you have property to exchange, ANYWHERE, ANY PRICE, come and see me. Nothing too large or too small for me.
26 WM. J. WELSHANS, 606-7 Bryson Blk.

FOR EXCHANGE—
Here is a fortune for any man who can get possession of the land; it is 640 acres of rich, black, level land, with abundance of water at nominal cost; 160 acres in fine alfalfa, balance grain land, 1¼ miles from railroad, in Tulare county. All this land in alfalfa is worth $200 per acre. The wise man puts his money into cheap fine quality of land with plenty of water; price $32,000, clear; want good orange or walnut grove, 160 acres of very fine orange land at Lindsay, Tulare county; abundance of water for irrigation at a depth of 20 feet. This is the best section of California for making money on oranges; price $80 per acre; will trade part or all for property Southern California.
WHITE & NOYES,
26 604 Hellman Bldg.

FOR EXCHANGE—6-ROOM COTTAGE WITH bath, lawn, flowers, shade and fruit trees, barn, shed, small house on rear of lot, 80x160 feet; worth $3500 in open home on 42nd st.; also 27-acre ranch, 10 miles southeast, with pumping plant, house, barn, windmill and tank, 6 inches water, 10 acres alfalfa, 5 good stand; want 40 or more acres with water and buildings; prefer Glendale way; owners only answer. 1340 E. 21D ST.

FOR EXCHANGE — OR SALE — HAVE 313 acres good land, Riverside county, about 200 acres tillable; suitable for olive growing; 150 acres now in with fine barley crop; ranch house and barn; 2 fine springs; fine county road running through same; 2½ miles from railroad; value $12,000 all clear of incumbrances; will sell or exchange for city property. Address W. S. COLLINS, 701 O. T. Johnson Bldg., city.

FOR EXCHANGE— EXCHANGE.
Indianapolis, Ind., nice 6-room house, cellar, well, gas, barn, brick street. This is good property. Fronting on College avenue, in a fine residence section, near public schools, churches and business houses. Would sell or exchange for clear lots in desirable location in Los Angeles. See G. W. COONSE, with C. F. W. FELGNER, Real Estate, corner Third and Hill. Broadway 2255. Home A8204. 27

REAL ESTATE—
Unclassified.

FOR SALE—LOT IN HOLLYWOOD CEMETERY, 20x16 feet, fine location, perpetual care, $450; a bargain. Address V, box 3, TIMES OFFICE. 2

FOR SALE—
Miscellaneous.

FOR SALE—

Good gravel and boulders,

Loaded on wagons without delay.

S.E. corner Fourth and Main sts.
ROBERTS CONSTRUCTION COMPANY.
27

FOR SALE—AT COST, BUTCHER'S SECTIONAL refrigerator, large store refrigerators, counters, shelving, floor showcases, wall cases, bargains in house furnishings, roll-top desks, safes, ranges and all sorts of odds and ends. L. C. SKEELS, 207 S. Main.

FOR SALE—PIANO, CHEAP, ON ACCOUNT of moving; we will sell our beautiful high-grade upright piano cheap for cash; instrument used only 6 months. Apply at TOURAINE APARTMENTS, 947 S. Hope st., apartment No. 4. Call after 6 p.m. 1

FOR SALE—PIANOS.
Why rent a piano when you can buy an elegant square for $5 down and payments of $1 each for a few months? We have real bargains in pianos on these terms. GEO. J. BIRKEL CO., 345-7 S. Spring st. 1

FOR SALE—A NICE MAGNOLIA TREE and beautiful date palm, 5 years in the ground, and 2 Texana palms, 4 years in the ground. 1033 E. 9TH ST. 27

FOR SALE — BOILERS, ENGINES, GASOline engines, pumps, hoisting engines, wood and iron working machinery bought, sold, rented and exchanged. J. WHITE MACHINERY CO., 714 N. Alameda st.

FOR SALE — ON EASY PAYMENTS, BAR fixtures, new and second-hand billiard and pool tables, billiard and bowling supplies. We lead in cheap prices. BRUNSWICK-BALKE-COLLENDER, 251-3 E. Third st.

FOR SALE—SHELVING CONTINING 2000 feet No. 1 Oregon pine, used only 3 weeks; also large table and office railing with desk; price $25. Inquire Monday at 513 BRYSON BLOCK.

FOR SALE—BILLIARD AND POOL TABles. We are manufacturers; have cheap rent; saving money for you. THE CHAS. PASSOW CO., 132 E. 3d st., near Main, second floor.

FOR SALE—CONTRACT ON HOUSE AND lot, $15 per month, with interest added at 7 per cent, computed annually, payable quarterly; will discount. 516 BYRNE.

FOR SALE—VERY FINE BLUE, WHITE, perfect old mine diamond, cost $80; 3¾ carats; also a golden brown diamond, fancy scarf pin. Address L, box 74, TIMES OFFICE. 2

FOR SALE—PIANO; WILL SELL ALMOST new piano at the price of a second-hand instrument; must sell quickly. 1032 LAKE ST. Call before 9 a.m. or after 6 p.m. 1

FOR SALE — WILL MAKE A VERY LOW price on my nearly new mahogany piano, cabinet style, if sold immediately; will gladly send particulars. Address T, box 61, TIMES OFFICE. 1

FOR SALE OR RENT—MY $350 MAHOGANY piano, latest style, new, just little used, for $150. Will take $5 payments, little less for all cash. 639 W. SIXTH ST.

MING UP NORTH 217 OR ADDS WHEN YOU want your painting or papering done; papering, $2.75 room; tinting, $1.25. F. S. BROWN, 2039 Temple st. 28

FOR SALE—CHEAP, FINE WHITE DIAmond solitaire; almost 3 carats; perfect and brilliant; a bargain for somebody. 142 S. BROADWAY, Room 125, Broadway 2386. 28

FOR SALE—4 SNAPS; WINDMILL, ROLLtop desk, typewriter, gas engine and Winchester shotgun. DEMITT, 139 N. Main. 28

FOR SALE—25 INVALID CHAIRS FOR renting. EAMES TRICYCLE CO., 527 S. Spr.

FOR SALE — GRAVEL AND BOULDERS loaded on wagons. ROBERTS CONSTRUCTION CO., southeast corner 4th and Main.

FOR SALE—SAFES, NEW AND SECOND-hand. HERRING-HALL-MARVIN SAFE CO., 429 S. Los Angeles st.

FOR SALE — CHEAP FUEL, GOOD AS wood, clean pit shells, $1 ton, delivered. PHONE SOUTH 1708. 1

FOR SALE—SLIGHTLY USED AUTOMATIC electric carbonator, cheap. Inquire 272 S. LOS ANGELES ST.

FOR SALE—GENT'S 3-STONE DIAMOND ring; average weight 1 1-4 carats. Inquire 516 BYRNE BLDG.

FOR SALE—CHEAP; VERY FINE ITALIAN statue, 6 feet high, original cost $500; must be sold at once. 3811 CENTRAL AVE. 27

FOR SALE—FOR HER, A PURE WHITE solitaire 3-carat, perfect, $40; worth $80. Address V, box 107, TIMES OFFICE. 2

FOR SALE—4 GOOD SECOND-HAND SAFES, must be sold. A. F. ANDERSON & CO., 212 N. Main st.

FOR SALE—$25 UNDER MONEY WANTED Three lots for one guaranteed in land subdivision. 27

FOR SALE—$25 TALKING MACHINE AND 48 records, all in good condition, for $15. 416 S. OLIVE ST. 27

FOR SALE—LADY'S FIRST-CLASS TICKET to Denver. Inquire morning, 1020 ORANGE.

FOR SALE—25 INVALID CHAIRS FOR rent. EAMES TRICYCLE CO., 527 S. Spring.

FOR SALE OR RENT—HEAT, POWER and PROFESSIONAL BUILDING, 215 W. 9.

FOR SALE—MACNEALE & URBAN SAFES, 119 E. SECOND ST.

FOR SALE—
Furniture.

FOR SALE—TWO FINE, LARGE, ROLL-top walnut desks, second hand; also thirty-feet walnut counters with drawers and large counter desk; one letter press, 10x18, on stand; one letter press, 12x16, on walnut stand with drawers; one high desk stool; one high desk chair. Call at once. DAN NEUHART, 225 Hellman Bldg., Northeast corner Second and Broadway. 26

FOR SALE — TWO FIVE-ACRE PIECES, ripe for subdivision; one facing Moneta and Figueroa; the other on corner of Howland and Hoover, $1250 per acre; terms. See MILLARD & PAYNE, office corner of Moneta and Mountain. Phone South 2067. Sole agents Melvin Place. Lots, $475 and up, easy payments. 2

FOR SALE—VERNIS MARTIN, IRON BED; bird's-eye maple dresser, chiffonier and dressing table, folding bed, beveled plate mirror, velour covered couch, weathered book case, Morris chair, sanitary couch, and pad and a good stove. PHONE HOME 6826; 709 W. Seventh st. 27

FOR SALE—FURNITURE; OWNER GOING East and will sacrifice a beautiful 4-room flat, just furnished, 1 week, rent only $25 per month; 4 rooms, rent for $40 per month; price $425. Call 402 W. SEVENTH ST. 27

FOR SALE—FURNITURE OF 12 ROOMS, only used one year, good lease on house; house is modern, large and handsome. One block from Westlake. Fine location for select boarding house. Rooms all full, good discount for cash. No dealers. HOME 6268. 26

FOR SALE—CHEAP LOT OF OFFICE FURniture, rugs, roll top desk, draughting table, etc.; must go; they are in the way. 250 S. MAIN, upstairs. 26

FOR SALE—FURNITURE OF FIVE-ROOM flat, good condition, only $200 cash. Call between 12 and 4 o'clock. J. E. COSGROVE, 514 W. Second. 1

FOR SALE — FURNITURE, FURNITURE; new stock, lowest cash prices. WHITE & AUCHMOODY, 119 E. Sixth st.

FOR SALE—GOOD COOK STOVE, HEATING stove, good furniture, cheap. Call all week 710 E. FIRST. 26

FOR SALE—NEW FURNITURE OF AN eleven-room house; house for rent; good rooming proposition. 3019 S. OLIVE ST.

FOR SALE—FURNITURE SIX ROOMS; $125 will satisfy if taken at once. 619½ W. 8TH ST. 27

FOR SALE—CHINA CLOSET AND SIDEboard. Call after Monday, 1406 SANTEE. 25

FOR SALE—GAS RANGES, FOLDING BEDS, mirrors and furniture, cheap. 237 S. Grand ave.

FOR SALE—FURNITURE, 14-ROOM HOUSE, new, close in. 910 S. OLIVE. 26

FOR SALE—FURNITURE OF FIVE ROOMS, cheap. 1103½ CENTRAL AVE. 26

BUSINESS CHANCES—
Miscellaneous.

FOR SALE—

MUST BE SOLD.

Wholesale and retail bakery, stock, fixtures, soda fountain, horse and wagon, doing business of $1200 per month.

FINE OPPORTUNITY,

A MONEY MAKER.

MAIN 1580. R. E. IBBETSON & CO.,
HOME 2410 308-10 Trust Bldg., 2nd & Spring.

THE FIESTA OF IMPERIAL VALLEY TO be held in Calexico, January 15 and 16, 1907. Celebrating the control of the Colorado River. Rough riding, roping and racing. A stock show and parade, Indians and vaqueros. A big barbecue.
Applicants for stand concessions apply at once to J. A. MORRISON, Calexico, Cal. 1

FOR SALE—IN NORTHERN CALIFORNIA, in lively county seat, a new, modern brick building, together with one of the best paying business men in the place; building worth $25,000; stock consisting of groceries; principal will invoice about $15,000; does an annual business of about $90,000; owner has owned in nine years over $50,000. Correspond with owner, CHAS. JACOBSON, 947 Ouse st., San Francisco. 2

INVEST YOUR MONEY WITH ME.
I HAVE AN ATTRACTIVE PROPOSITION TO OFFER TO SEVERAL PARTIES, HAVING FROM $1000 TO $5000. CALL AND I WILL PLACE IT BEFORE YOU. ASK FOR C. B. KEISER, 306 LAUGHLIN BLDG. ARE YOU INTERESTED IN A GOLD OR COPPER PROPERTY OF MERIT? IF SO, CALL ON C. B. KEISER, 306 LAUGHLIN BLDG.

FOR $15,000.
Will sell half interest in an established and substantial business monopoly, which has paid for years 25 per cent. on the par value of stock; good position for selling; known to every bank and business house in the city; terms if desired; purchaser may take active position as co-manager; good salary. The best business opportunity in Los Angeles. Address Z, box 139, TIMES OFFICE.

$5000—CLEAN STOCK OF GROCERIES AND fine meat market, together with several horses, wagons, fixtures, etc., offered for some cash and desirable city realty; good location; good business; about $7500 to be required to handle; owners have other interests now to look after; a fine business opportunity. Address T, box 9, TIMES OFFICE.

$12,500 WANTED FOR ONE-FOURTH INterest in a business paying excellent returns. This a good opportunity for an active man who can give his attention entirely to the business. No competition whatever, and I don't doubt the best business chance on the coast for one who is active. The property itself is ample security for the money invested. Address T, box 140, TIMES OFFICE.

FOR SALE—DO YOU WANT A NICE CLEAN shoe business? In best town in San Gabriel Valley; trolley in a few weeks time. Business established 10 years. Will sell at invoice; location the best, rent low. Owner has other interests to look after. Investigate closely. Address W, box 36, TIMES OFFICE.

WANTED—PARTY WITH $1500, TO TAKE half interest, paying 100 per cent. in first business, with a bright future. Address H, box 196, TIMES OFFICE.

FOR SALE—MEAT MARKET, CENTRALLY located; good trade; cash sales $40 daily; A-1 proposition. Address S, box 3, TIMES OFFICE.

FOR SALE — A FIRST-CLASS BARBER shop and fixtures, living-rooms in rear; also a small storeroom for rent. Corner 36TH AND MAPLE AVE.

WANT TO MEET PARTY HAVING MONEY to loan on chattels; have calls for good loans. Address S, box 173, TIMES OFFICE.

FOR SALE—GROCERY AND MEAT MARket doing a good business; family sickness cause of selling; must change climate; will invoice. Inquire at 2823 SAN PEDRO ST. 27

FOR SALE—BAKERY OUTFIT, PORTABLE oven, with all utensils, pans, show cases, wall case and bread trough and all tools. TEL. SOUTH 4139.

SELL HALF INTEREST, $1250, IN FIRST-class construction business, paying large handsome net income; reference. See PHOENIX, 232 Grant Bldg.

SHOE REPAIRING SHOP FOR SALE, LITtle stock of new shoes; cheap rent; sold for a little amount; must leave town account of sickness. 1026 W. FIRST.

FOR SALE—½ INTEREST IN GOOD PAYing business, small amount; also good hand laundry, with wagons or without. 240 E. FIFTH ST.

BUSINESS MEN, BE WISE; DON'T BUY new hat; have old remodeled like new, 500 up. Factory, 214 N. BROADWAY.

FOR SALE—RESTAURANT DOING GOOD business on account of poor health. 123 E. 5TH ST.

GOOD-PAYING TIMES ROUTE FOR SALE; part cash. Address V, box 12, TIMES OFFICE.

FOR SALE — RESTAURANT, RECEIPTS from $25 to $110, 2 years' lease. Apply 215 E. FIRST ST.

FOR SALE—RESTAURANT AND DELICACY store will pay prospective buyer to investigate. 1023 S. FIGUEROA.

FOR SALE—CONFECTIONERY AND ICE cream, doing good business, near 3 schools. 2413½ HOOVER ST. 1

FOR SALE—A GOOD LAUNDRY ROUTE, with one of the best in the city. Call or address 715 S. LOS ANGELES ST. 26

FOR SALE—ON ACCOUNT OF SICKNESS, men's furnishing and notion store. 414 E. 1ST ST.

FOR SALE — REAL ESTATE BUSINESS; income for the last 18 months, $400 a month. Address W, box 91, TIMES OFFICE. 28

WANTED—TAILOR TO RENT PART OF store for tailor shop; 34 st. near Main. Inquire 614 W. 6TH. 27

FOR SALE—L. A. STAMP & COIN CO.'S stock and fixtures. Inquire 626 S. BROADWAY.

FOR SALE—MACHINE SHOP, FINE BUSIness, $2200. Address R, box 14, TIMES OFFICE.

FOR SALE—SOME BROKEN LINES OF shoes. Address S, box 181, TIMES OFFICE.

FOR SALE—SHOE BUSINESS; INVESTIgate. Address S, box 191, TIMES OFFICE.

FOR SALE—RESTAURANT AND DELIcacy in good location, owner is sick and will sacrifice for $200. 1111 W. 23D ST.

FOR SALE—A WELL PAYING JEWELRY store, ill health reason for selling. Apply 1401 CATALINA ST.

FOR SALE—TIMES ROUTE. INQUIRE 2015 BAY ST.

ONE LUNCH WAGON FOR SALE, AND good location. Inquire 5401 S. MAIN. 28

E. D. BARNARD, 138 SOUTH BROADWAY, will sell out your business for cash. 26

BARBER SHOP, $30, IF TAKEN AT ONCE; two chair; rent $16. 679 E. FIFTH. 2

BUSINESS CHANCES—
Miscellaneous.

FOR SALE—$2000.
An undivided one-half interest in a large and paying restaurant, located on Broadway between Third and Fourth; cheap rent and long lease. With the right kind of management, this business will clear from $600 to $900 per month.
M. J. NOLAN,
27 228 West Second st.

I AM COMPELLED TO PART WITH A large and profitable business, well established, because I have undertaken too much work in other directions; will sell at inventory; it is a paying and growing concern; will stand a thorough investigation; will take about $15,000; a splendid chance for any one desiring to enter business. Address R, box 135, TIMES OFFICE.

BARBERS, ATTENTION — AN 8-CHAIR barber shop for sale, centrally located; modern in every respect; will make it an object to buy; will pay to remove furniture; price $600. Inquire STEINEN SUPPLY CO., 210 W. Third st.

RESTAURANT AND LUNCH COUNTER; best bargain city; long lease, fine business location, good growing business, all finely improved; regular snap for good restaurant man. Call at once. TUCKER & MARKS, 125 East Second st. 27

FOR EXCHANGE—$16,000, LARGE COUNtry town property and desirable, with income; want a good mercantile business about same or less value, no matter where located. E. J. MECEREAU, with W. E. Stockwell & Co., 204 Grant Bldg. A3814, M. 1289. 26

WANTED—$2000, A PARTY WITH CASH TO take one-half interest in business property that can be doubled in 6 months; no conservative investors solicited, yet if have the best and quickest opportunity to make some money. Please let me explain. Address T, box 138, TIMES OFFICE. 26

FOR SALE—ONE-HALF INTEREST IN THE best paying ladies' bath establishment in the city. Well located, good lease, cheap rent; equipped with all the modern devices; one partner must sell account of health. Address A, box 87, TIMES OFFICE. 26

WANTED MAN WITH $5000 TO INVEST IN legitimate, well paying business that will stand investigation; will pay from 10 to 20 per cent. dividend besides a salary of $20 per week. Address W, box 50, TIMES OFFICE. 1

REFERENCE AND INVESTMENT $1000 IN Copper Mining and Smelting Co., will give good party the treasurership and directorship in company and you draw handsome salary for services. See PHOENIX, 232 Grant Bldg. 26

FOR SALE—AT INVOICE, OR EXCHANGE for Los Angeles real estate, Angelus planing mill, Pico and Pearl, $4000 stock, $1000 stock, fine business, central; best drug buy in city; complete information before buying. DR. MURRAY JOHNSTON, both phones.

PARTY WITH $2000 TO $5000 TO BUY OUT or into good manufacturing business. Address stating exact nature of business and full particulars. Z, box 96, TIMES OFFICE.

FOR SALE—A HANDSOME CIGAR STAND in front of theater doing a fine business; call at once; you surely will go the best paying stand on Main st. GAYIETY THEATER, 323 S. Main, stand. 26

STOCK COMPANIES INCORPORATED; IF you have stocks or bonds for sale, let me try to sell them for you. GEORGE M. KELLOGG, Broker, 340 Ellicott Square, Buffalo. 27

$2500; PARTNER WANTED IN A GOOD PAYing business; one who is acquainted with hardware preferred, a fine opportunity for an energetic man. Address V, box 24, TIMES OFFICE. 25

A WELL ESTABLISHED TAILOR SHOP IN the growing city of Oxnard, Cal. I will sell lot, store, fixtures and stock; sales $800-$900 per year; a rare chance. For particulars write or call on DIEPENBACH, Oxnard, Cal.

FOR SALE — ESTABLISHED GENERAL merchandise store; will sell at wholesale invoice price; only store in good oil field; has ranch trade also; good reason for selling. Call or address 835 W. 8TH ST., city.

MAKE MONEY—$900 FOR THE BEST EStablished automobile livery business in the country; will make you from $200 to $600 per month. Address BOX 722, Long Beach. "Nice large 4-cylinder car."

FOR SALE—ONE OF THE BEST PAYING magazine and poster routes in the city; lease has 3 years to run; good reasons for selling. For particulars address M, box 64, TIMES OFFICE. 28

$1400 BUYS RETIRING PARTNER'S INterest in swell store, family grocery and general family supply trade; will bring over $100 cash daily, rare chance. See PHOENIX, 232 Grant Bldg. 28

GOOD OPENING GENERAL MERCHANdise store, thriving Arizona, mining and stock section for business man with $15,000 cash. Address T, box 164, TIMES OFFICE. 27

GROCERY AND MEAT MARKET FOR sale; invoice about $1200; established 18 years; will give time on part or take part in real estate. 1017 E. 1ST ST.

FOR SALE—CASH GROCERY AND BAKery; no delivery; owner wants to go East; good money maker; inventory. Address K, box 16, TIMES OFFICE. 27

NURSERY LANDS AND BUILDINGS WITH water and considerable stock to be on shares or will rent on favorable terms. Address C. B. BARNARD, Venice, Cal.

SWAPS—
All Sorts, Big and Little.

FOR EXCHANGE—

GILT EDGE MINING
STOCK FOR RANCH
OR CITY PROPERTY.

I own a large interest in a rich Searchlight mine, in which the gold has been found; the vein is wide and well defined; the ore is of milling grade; expert mining engineers affirm we will have a bonanza at water level; property will stand every test and I could the most searching examination. Every director is in mining now and every dollar for development is going the limit in opening up the mine. I only offer a part of my interest and would prefer to deal with a party who could take a place on board of directors to represent him and my other business responsibilities demand every moment of my time, which, with my reasons for selling part of my interest. No brokers or triflers wanted; I mean business.
PHONE WEST 3395. Address B, box 171, TIMES OFFICE.

FOR EXCHANGE—
Elegant meat market, all cash trade, fine fixtures, good horse and buggy, $650 for a lot.

Some good grocery stores, price from $1400 to $2500, to exchange for lots or cottages. See FLICK & GEORGE,
28 213 Mercantile Place.

FOR EXCHANGE—MY EQUITY OF $400 IN well-located lot in Long Beach for furnished flat or small rooming-house. Address or call PARIS HOUSE, corner Fifth and Crocker.

FOR EXCHANGE—EQUITY IN 2 FINE lots near Long Beach, for furniture of horses. North 467. Address W. C. N., Ivanhoe Station, city. 26

FOR EXCHANGE—NEW $200 PIANO TO exchange for good clear lot. TELEPHONE MAIN 1626. 26

LIVE STOCK FOR SALE—
Horses, Cattle, Mules, Etc.

FOR SALE — GOOD 1200-LB. SORREL horse, sound, gentle, afraid of nothing; stand with weight; good any place; price right. 867 E. 16TH.

FOR SALE—GOOD BLOCKY TEAM, GENtle, true young mules, weigh 1000 pounds each, will sell cheap. Call 2901 BUDLONG AVE., Washington car. 26

FOR SALE—COMBINATION SADDLE AND driving horse, white Angora cat, white Wyandotte chickens. 1742 MAGNOLIA AVE., morning.

FOR SALE—BY PRIVATE PARTY, NICE, sound and gentle driving and riding horse, fine traveler, easy saddler, safe for lady. 2302 S. FIGUEROA ST. 26

FOR SALE—ONE YOUNG JERSEY BULL one fresh cow, three cows coming in soon to exchange for horse. PHONE SOUTH 4493.

FOR SALE—MY FINE BLACK DRIVING mare, harness and side spring buggy, good as new. Call Monday at 2134 W. 27TH. 27

FOR SALE—A BLACKWOOD STALLION, 3 years old; weight 1150 lbs.; color blood bay; well built. Call at 2804 E. FIRST. 27

FOR SALE—$750; CLEAR LOT FOR MARES, broke, weight 1200 or more; also good wagon and harness. Call 342 E. 52ND ST. 27

FOR SALE — CALL AND SEE THE BEST carload of draft horses in Los Angeles; wt. 2600 to 2700 lbs. a span; all well matched; also car load of large mules and unbroke horses. 407 ALISO ST. 26

FOR SALE—FINE BLACK MARE, 4 YEARS old, weight 1100, fine Babcock bike buggy and harness; will sell outfit for $125, or will sell separate. Apply 558 CENTRAL AVE. 27

FOR SALE—BAY MARE, 6 YEARS OLD, by Woolsey, fast roadster, $250. PHONE EAST 258. 26

FOR SALE — GOOD 1100-LB. HORSE, 3 years old, city broke and sound; price $40. Apply 558 CENTRAL AVE. 27

FOR SALE—GOOD ALL-PURPOSE HORSE, weight 1000 pounds, work single or double; price $25. 558 CENTRAL AVE.

FOR SALE—GOOD HORSE, SURREY AND harness; first-class outfit. Address V, box 151, TIMES OFFICE. 27

FOR SALE—GOOD GENTLE HORSE, HARness and bakery or laundry wagon. $100 2329 WEST PICO ST. 26

FOR SALE — HORSE, WAGON AND HARness; fifty dollars. 2809 PASADENA AVE. 26

FOR SALE—A GOOD MULE AND CAMP wagon, with pole. 1140 BELLEVUE. 26

LIVE STOCK FOR SALE—
Horses, Cattle, Mules, Etc.

FOR SALE—

Farming outfit, consisting of 15 span of mules, ranging in age from 5 to 7 years, with harness, new header; complete threshing outfit, consisting of 10 wagons, header, beds, mower machines and rakes, plows, 100 tons of straw, about 5000 sacks of barley and wheat. Blacksmith outfit, cook house and water tanks. Lease of about 2500 acres of fine farming land. Last year's yield on the ranch was over 40,000 sacks and about 200 tons of hay. Price and terms right. For particulars call at 608 PACIFIC ELECTRIC BLDG. JACOB STERN. 26

FOR SALE—ONE DARK BAY HORSE, 7 years old, weight about 1150 lbs.; this horse is a good traveler, sound, and works any place; will sacrifice for $150 if taken today; also one good cheap mare, weight 1150, will work any place, price $40; one good rubber-tired runabout with parasol top, and with harness; these horses and rig are the best bargain in city. Call in REAR OF 529-35 HILL. 26

FOR SALE—JUST ARRIVED FROM TUlare county, California, carload fine single drivers, matched teams, general-purpose horses, one span matched gray, 17 hands high, well styled, 2500 lbs.; also well-reined saddle horses; if you want good young serviceable horses, come and inspect these. 214 E. 8TH. 28

FOR SALE—
AT AUCTION, 125 HORSES AND MULES, BROKEN AND UNBROKEN, ON WEDNESDAY, NOV. 28, AT 10 O'CLOCK, AT WATKINS' LOS ANGELES STOCK YARDS, COR. LYONS AND RAMIREZ STS. IF YOU WANT HORSES AT YOUR OWN PRICE BE SURE AND ATTEND THIS SALE. ALL HORSES GUARANTEED AS REPRESENTED.
E. WATKINS, AUCTIONEER. 29

FOR SALE—WHAT YOU HAVE BEEN looking for—a stylish outfit; nice gentle 14-hand horse, color chestnut sorrel, sound and right; 8 years old; heavy English harness, silver mounted; nice Stanhope, good as new; buying auto and will sell cheap; no plug hunters need apply. PHONE 2018 or call at 504 GRANT BLDG. 29

FOR SALE—A BEAUTIFUL DRIVING mare, 5 years old, sound and gentle; a combination pony 2 years old; a team of black horses, cheap; also other driving horses. 305 E. EIGHTH ST. Phone Broadway 4284. 26

FOR SALE — A LOT OF ALL-PURPOSE horses from 1000 to 1400 lbs.; all broke; young and guaranteed. 741 SAN PEDRO. Phone Main 3462. 29

FOR SALE—GOOD PERFECTLY SOUND gentle horse, $40. Call 2229 WEST PICO ST. 26

FOR SALE — A KINNEY COLT, 4 YEARS old, 14 hands high, 1100 pounds, dark bay, fast and stylish, well broke, not afraid of cars or automobiles; rubber-tired runabout and harness; no dealers need apply. 1234 S. OLIVE. 26

FOR SALE — FINE SADDLE HORSE, weight 1100, fine rubber-tired buggy and harness; will sell outfit for $250, worth $350, but must sell on account of sickness. 626 S. LOS ANGELES ST. 27

FOR SALE—SORREL HORSE, WEIGHT 1300 lbs., good driver and gentle, city broke; will stands with weight; would make delivery horse; price $35. 312 S. BROADWAY. 25

FOR SALE—NICE BAY HORSE, WEIGHing 1200 pounds, safe for lady to drive, $100; also Studebaker express wagon and harness, cheap. 2329 WEST PICO ST. 26

FOR SALE—2-YEAR OLD BAY HORSE; sound and gentle; work single or double; price $60. 641 S. JOHNSON ST. Phone East 436. 26

LIVE STOCK FOR SALE—
Poultry, Birds, Dogs, Etc.

FOR SALE—FIRST PRIZE BLACK LANGshans; leaving here, cannot exhibit; 1 cock and 3 hens, first prize pen, Los Angeles Show, and 4 hens, 3 prize pens; also pick of young stock from above, reserved for exhibition; 1 grand cockerel and 14 pullets, hatched Feb. 1; must be sold quick sale, $15 the lot. 1037 STANFORD AVE., off Vernon, between Central and S. Park. 25

FOR SALE—16 INDIAN RUNNER DUCKS, 12 laying, 40 young chickens, 6 are 4½ months old, the others 2 months old, 24 grown hens; will sell all cheap on account of moving; take E. 1st st. car, transfer to Indiana ave. Inquire at GROCERY STORE at end of car line. 28

FOR SALE—CLOSING OUT ON ACCOUNT of moving, the finest Buff Orpingtons, White Wyandotte, Black Polish, Silver Seabright Bantams, Homer and Fancy pigeons. I could buy in the East at your own price. 1207 W. 41ST ST.

FOR SALE—ARE YOUR FOWLS SICK? Cure them with Kilcroup. 442 E. 9TH ST., Los Angeles, Cal. South 1041. Home B1321. 28

FOR SALE—BUFF ORPINGTON COCKerels, from same hatching that won the ribbon at Phoenix a few days ago. 218 E. ADAMS ST. 28

FOR SALE—BLACK MINORCA, WHITE Leghorns and Buff Orpington hens and little chicks. Call Monday morning, 1211 W. 41ST ST. 28

FOR SALE—AT YOUR OWN PRICE, thoroughbred male bull terrier puppy; 7 months old; fine disposition. 1467 W. 20TH ST. 28

FOR SALE—TEN FINE BRONZE TURkeys; horse raised; very choice. 827 N. CORONADO ST., off W. Temple. Red. 2962. 28

FOR SALE—150 YOUNG LAYING HENS, White and Brown Leghorns. 1055 S. PIO UERDA. Phone Main 7227. 27

FOR SALE—BAY DRIVING HORSE AND rubber tired runabout. 1539 WEST ADAMS. 26

FOR SALE — TOULOUSE GEESE DELIVered in city for Thanksgiving, $2 each. Phone 2122, East 2256. 28

FOR SALE — 100 YOUNG FAT PEKIN ducks, 16c lb. G. FLOWER, corner of Seventh and Mott, Boyle Heights. 3

FOR SALE—SOME FINE BULL PUPS, crossed with English Bull and Bull Terriers, cheap. Call 631 S. MOTT ST., Boyle Heights.

FOR SALE—BEAUTIFUL PEDIGREED Scotch Collie puppies; best family dogs. Phone 21322, East 2256. LESLIE GAY, city. 29

FOR SALE—FOX TERRIER PUPPIES; JERsey cow and chickens. 1345 E. 52D ST. 26

LIVE STOCK WANTED—
Of Various Kinds.

WANTED—WE WANT A GOOD HORSE and light runabout for collector's use; will trade a good piano for the right kind of outfit. GEO. J. BIRKEL CO., 345-347 S. Spring.

WANTED — SHETLAND PONY, GENTLE for children, 2 days' trial, care guaranteed, with buggy and harness. Ring WEST 4393.

LOST, FOUND, STRAYED—
And Stolen.

LOST—POCKET-BOOK. FINDER PLEASE return to 117 W. 16TH, and receive reward.

LOST — STRAYED AWAY, ONE SORREL horse, 12 years old, weight about 1000 lbs., with small star in forehead, wire scars on both hind feet, and on one fore foot, well bred, with short mane and long tail; a good roadster and single driver. Address MRS. M. H. DUNN, R. D. No. 1, box 132, Los Angeles, Cal. 2

LOST—A SMALL ROUND BEAD PURSE with silver top with initials M. B. on it; lost in front of Y.M.C.A. building, on car track on 3rd st. $34 S. FIGUEROA; reward.

LOST—GOLD PIN, HAVING WREATH INclosing cross and crown set with sapphires, with letters "C. S." in monogram at bottom. Kindly call at 829 WHITTIER ST., and receive reward. 30

LOST—A LADY'S GOLD WATCH AT EASTlake Park on Sunday afternoon; on a black ribbon fob; a liberal reward if returned. 1460 W. 29TH. Phone West 468. 28

LOST OR STRAYED — A HORSE, COLOR black; scar on left front fetlock. Reward to finder. Call up Home 2225, 511 DETROIT ST., W. Hollywood. P. S. PETTANGILL.

LOST—LARGE LIGHT-COLORED ST. BERnard dog, answers to name of Rover. Finder return to 920 W. 29TH ST. Phone 29013. 28

LOST—BUCKSKIN SADDLE PONY, BOB tail, white spot on forehead. Finder notify R. E. WHITLEY, Indiana, south of Stephenson, or CARRIER 101, city.

FOUND—10 SHEEP CAME TO HOUSE END of Brooklyn ave. Owner may have by paying expenses. F. FAURE. 28

LOST—FEMALE WHITE FOX TERRIER with one side of face brown. Return to Moody, 1255 Union ave. Reward.

LOST—BLACK MOROCCO POCKETBOOK. RETURN to EATON-NOBLE REALTY CO., 235 Mason Bldg., and get reward.

LOST, FOUND, STRAYED—
And Stolen.

LOST—SATURDAY NIGHT, LORGNETTE with chain attached. Return to 1117 HOOVER and receive reward. 27

FOUND — ONE BAY MARE, WEIGHT about 1050, with shoes on. Phone WEST 3021, Vernon and Western. 28

LOST—CUFF AND GOLD CUFF BUTTON, marked W. Return 1074 W. 6TH; reward.

ARE YOU IN A BAD FIX?
If you are in need of money, want it right away, and do not know where you are to get it, you are in a bad fix. No necessity however, for your being in that position, as long as we are here. We will loan you the money you need from $150 up, on your FURNITURE, PIANO, HORSES, WAGONS or other personal property, without removing them from your possession.
We charge you a reasonable rate of interest and arrange the matter quickly and without publicity. Fair dealings, open and above board methods is our motto every time; open 8 a.m. to 5 p.m.
FIDELITY LOAN CO.,
329 Mason Bldg.,
S.E. corner Fourth and Broadway.
Phones F7421; Broadway 5171.

TO LOAN—MONEY.
NOURSE & COMPANY,
202-204 L. A. Trust Bldg.,
Cor. Second and Spring sts.
BUYERS OF
Notes, mortgages, trust deeds, real estate contracts and all kinds of commercial paper
MONEY TO LOAN,
for long or short time secured by first or second mortgage on real estate or other good security. We make a specialty of short time loans on real estate and can furnish money on such security within twenty-four hours from the time application is made.
NOURSE & COMPANY,
202-204 L. A. Trust Bldg.,
2nd and Spring. Both Phones.

SALARY LOANS. SALARY LOANS.
WITHOUT SECURITY. WITHOUT SECURITY
We maintain a private bank for salaried people, where you can borrow money on your personal note. Absolute privacy and courtesy extended to all, whether you borrow or not.
THE STATE LOAN CO.,
612 Grosse Bldg., corner Sixth and Spring.
Open Mon., Wed. and Sat. till 8 p.m.

A SQUARE DEAL TO ALL.
"You can't do better. You can do worse."
MY OWN PERSONAL MONEY
to loan on furniture, pianos, diamonds, etc., low rates, easy payments to suit borrower.
H. C. M'DONALD,
Loans and Investments.
419 and 420 Citizens Bank Bldg.,
Third and Main sts.
Home A5231. Main 2241

MONEY LOANED ON SALARIES.
RAILWAY
AND STREET-CAR EMPLOYEES
A SPECIALTY.
UNEQUALED RATES.
EASY PAYMENTS

THINGS ON WHEELS—
All Sorts.

AUTOMOBILES.

FOR SALE — ONE 40-H.P. 5-PASSENGER Columbia touring car, first-class condition in fine condition, and at a price which will White steam car, best of equipment, perfect condition, a good buy for cash. BELTON MOTOR CAR CO., 1203 S. Main st.

FOR SALE—HAVE YOUR AUTOMOBILE equipped with Swinehart Clincher tires; practically lasts forever; 10,000 miles guaranteed. Ask for catalogue. MILLS & PRICE, pioneers in automobile repairing and rebuilding, 520 S. Main.

NO HILL TOO STEEP. NO SAND too deep, for Jackson automobiles, 24-H.P., 4 lamps, only $1350. Climbed Old Baldy. Other models, $1050 and $1550. A. W. GUMP AUTO CO., 1213 S. Main st.

MAKE MONEY—$2000 FOR THE BEST established automobile livery business in the country; will make you from $200 to $300 per month. Address BOX 122, Long Beach, Cal., "a large 4-cylinder car."

FRENCH CHAUFFEUR, ALL IMPORTANT RACES WON BY FRENCH DRIVERS; IF YOU WANT ONE, JUST HERE FROM FRANCE; ADDRESS R. BOX 132, TIMES OFFICE.

IF YOU HAVE AN AUTO THAT THE gears and clutches are not worth a cent, we will carry five people, I would like to buy it. G. W. SKINNER, 314 Chamber of Commerce. Home 6565. Main 6565.

HAVE A FINE FOUR-CYLINDER touring car, little used and at half price. Will take good Los Angeles real estate in part or all trade. 1118 S. MAIN ST.

PERFECTLY NEW 18-H.P., 1906 touring car, with detachable tonneau, at less than eastern factory price. With or without new top. 1118 S. MAIN ST.

A BARGAIN FOR CASH, POPE-HARTFORD 1905 model, side entrance, in perfect condition, new tires, fully equipped. Address P. box 41, TIMES OFFICE.

FOR SALE—2 CYLINDER ENGINE, water cooler, 14 horse power, $150. 623 NORTH MAIN ST. MAIN 977.

FOR SALE — THOMAS RUNABOUT, 20 horse power, $250. 623 NORTH MAIN ST.

FOR SALE—1906 MODERN CAR, RUNABOUT chassis, four lamps, 16 horse power, only $700. 623 NORTH MAIN ST.

WAGONS AND CARTS.

WANTED—EXPERIENCED WAGON AND carriage blacksmith; wages $4 per day; give references; machine or railroad preferred; smith will not do. Address S, box M, TIMES OFFICE.

FOR SALE—2 SPRING WAGONS, 1 TO seat 6, 2 carts, 2 sets light harness, cheap for cash; wanted partner. A. R. FOSTER, San Pedro st.

FOR SALE—THREE SINGLE DELIVERY wagons, 1 double express wagon. 25 25TH ST. 21833.

HARNESS AND SADDLES.

FOR SALE—2 LADIES' SADDLES. 20 ELLENDALE PLACE, W. 2520.

BUGGIES, PHAETONS, RUNABOUTS.

BUGGIES, ROAD WAGONS, HARNESS. Get special prices before buying. ARNOTT & COMPANY, 127-129 South Los Angeles st. Between First and Second sts.

FOR SALE — EASTERN HAND MADE stylish station wagon, used very little, cost new, price $250; can be seen at 2026 DALE STABLES, W. H. Obear, owner.

FOR SALE — HAND-MADE BUGGY, 10 a buggy wagon, $15. 763 E. 15TH ST. 3

PHYSICIANS—
With Offices and Hours.

DR. CARTER'S MONTHLY REGULATOR is the only remedy that never fails to relieve the most obstinate monthly irregularity in a few hours. It will not injure the most delicate woman, and is

POSITIVELY GUARANTEED in every case. Ladies are cordially invited to call and consult free of charge, a regular graduate physician of 25 years' experience in treatment of monthly irregularities, pelvic disease of life, cancer and all diseases peculiar to women, by improved methods, without resorting to painful and dangerous operations. PARKLANE CHILDBIRTH parlors. Ladies wishing to remain under the doctor's personal care will be received in their private rooms, supplied with trained nurses and every convenience for the safety and comfort of patients. All who have been unsuccessfully treated by other physicians are specially invited to call or write. Consultation free and strictly confidential.

Hours 9 a.m. to 8 p.m. Sundays 9 to 2 only.

DR. AND MRS. CARTER,
204 Mercantile Place, over 543 S. Broadway.
Home phone 2022, Main 4276.

S. DANIELSON, M.D., RARE SPECIALIST for MEN, WOMEN AND CHRONIC DISEASES. I cure varicocele, hydrocele, rupture, impotency, weakness, kidney, nervous, prostatic, liver, catarrhal, skin, blood, stomach and chronic diseases and constipation free of charge. Consultation free.

Most reasonable fees. If and it. according to your ability and work to be done. Office hours 9 to 4. 327½ S. BROADWAY. Home phone A4492.

MRS. DR. NATHAN, GRADUATED AND licensed Indian specialist, treats all diseases and complaints successfully, an entirely new method; guaranteed sure cure for ladies and children, also irregularities; positively no drugs used; take ladies before and during confinement; best motherly care; infants adopted; $25 confinement, $5 room and board per week; private residence, 1847½ GRAND AVE. near 16th st. Home phone 25748.

DR. HOWARD, WOMEN'S SPECIALIST in female troubles, irregularities, and all diseases peculiar to women, by newest and best methods; cure guaranteed or no charge; fee $10; consultation free; 27 years' successful experience. Ladies who have been disappointed elsewhere please call, success assured. No drugs nor painful operations. Hours 10-8, 521 S. FIGUEROA, nr. 6th.

RELIEF FOR WOMEN; DR. DU BAR'S improved, compound; only reliable monthly regulator that gives universal satisfaction. Recommended by physicians for its sure results. Send 10c for sealed particulars; price $5. DR. DU BAR MEDICINE CO., South Pasadena, Cal.

SPECIALIST FOR MEN SINCE 1883. All nervous, private and chronic diseases of both sexes, kidney and urinary troubles and catarrh cured. Consultation free. Rupture cured without operation. 250 W. THIRD ST. Take Angel's Flight at 3d.

DR. WILLIS, WOMAN'S PHYSICIAN, REgistered graduate under California law; 20 years in the city; private hospital; all cases conscientiously cared for; a specialty; station free. Fees, $2 up. Hours 9-5. 1209, ROOM 211, No. 252½ S. Broadway.

DR. KADS, SPECIALIST, CHRONIC diseases and irregularity, blood poison in the system permanently cured; sanatorium and home care for a limited number of patients; $50 a week to remain for a short time. 254 S. MAIN ST., room 15 and 17. Phone 4180.

WANTED — I GUARANTEE TO CURE catarrh in one week for one dollar. CENTRAL DRUG STORE, J. BRADFORD, 8 S. Broadway, Chamber Com. Phone

LADIES, MERIT IS THE SECRET OF MY success; the famous seven Cal. Herbs; a remedy for women, absolutely safe; it never fail to relieve in few days; $5 a bottle; several satisfaction. 707 S. BROADWAY.

CHIROPODISTS, SPECIALTY DISEASES and irregularities of women, nervous and rectal cases of either sex; 12 years' practice. CUMMINGS BLDG., 212 W. Third st. Take elevator, Spring and Broadway.

ASTHMA SUFFERERS. I WILL GIVE you instructions how to cure yourself; positively cure asthma. Send stamp. CAPTAIN SHELTON AKIN, Warren, Rhode Island.

SPEEDY AND SUCCESSFUL PROMPT EXperience, competent ladies' specialist, WOODreliable; cases guaranteed. 1 S. Broadway. Hours 10 to 4.

BONESTEEL, 1223 S. Hill—Cure for rheumatism, neuralgia, all chronic diseases by electrical vibration; no drugs; consultation free.

ELLEN MACKAE, ELECTRICIAN, BOTH mental and nervous diseases. 1038 S. Hope st. Main 6561.

DR. FRITCHARD, RECTAL, FEMALE AND chronic diseases, 453½ S. Spring. Main 6561.

REGISTERED WOMAN PHYSICIAN FOR women. 212 S. B'WAY, room 5. Phone Main 6561.

DR. TAYLOR—FEMALE SPECIALIST AND electrics. Over Belasco Theater. Main 6561.

EDUCATIONAL—
Schools, Colleges, Private Tuition.

NICE TO LITERARY AND ART AMBITIOUS—I am representative of one of the best correspondence schools in the world; courses include illustrating and journalism; at home during spare time and at your own desk; tuition free until position secured; write, MERVIN T. LYANS, box 52, Pasadena, Cal.

PRIVATE TUTOR, UNIVERSITY OF MICHIGAN graduate, Normal School teacher, 10 years' experience, advanced and lower grade pupils; best references, special attention to backward pupils. MRS. OLIVER, Hotel Cumberland. Both Phones.

PRIVATE TUTOR, UNIVERSITY OF MICHIGAN graduate, Normal School teacher, experienced and lower-grade pupils; special attention to backward pupils; best references. MRS. MARY E. HILL, Hotel Cumberland. Both Phones.

THOROUGHLY QUALIFIED TUTOR IN GERMAN, foreign language teacher, 10 years' experience; supplied you without commission. ALLEN'S PRIVATE TUTORS AGENCY, 345 S. Hill st. Phone Home A2003. Main 6561.

MUSICAL INSTRUCTION—

VIOLIN THOROUGHLY TAUGHT BY ERNEST LEON, composer-mandolinist, 1204 Blanchard Hall. 30

STORAGE—
All Sorts.

TO LET — SEPARATE IRON ROOMS, $2 per month; also boxes, $1 to $3 per month; room for our large vans when you move. SECURITY WAREHOUSE CO., 417 San Pedro st. Office 324 S. Main. Phone Main 1117. Home 1064.

L. A. VAN TRUCK AND STORAGE CO. Offices moved to 600 S. Spring st. R. H. WILSON, Prop.

DENTISTS—
And Dental Parlors.

HOFFMAN DENTAL CO.—
Spring st. Painless extracting, filling and crown and bridge work, flexible rubber plates for ill-fitting, 75c up; all other fillings, cleaning teeth, 50c up; gold crowns and bridge work, $5 up; rubber plates, $5 up. Open evenings and Sunday forenoons.

PEOPLES DENTAL PARLORS, 239½ S. Spring. All work painless, guaranteed, and at but a trifle more than cost of material. Come and see and be convinced.

DR. STEVENS, DENTIST, MAKES A specialty of crown and bridge work. 2211 TEMPLE ST. Phones—Home 1818. Main 1818.

ATTORNEYS—
And Counselors at Law.

LOS ANGELES LAW AND COLLECTION office; no fee without success; consultation free; claims settled, marriage laws, damage cases, etc.; attorney and notary. 414 HART BLK., Fourth and Broadway.

LAWYERS' CLEARING HOUSE, 7 Temple st.—Collections promptly and all business prosecuted in any part of the United States; no charge without success. Consultation free. A. A. DEAN, Manager, room 34, 2d floor, 6 S. Broadway.

ALBERT A. AGENBROAD, ATTORNEY-AT-LAW, General practice, collections. 230 Nat. Bk. Bldg. Entrance Merchants' Lunch Room.

BIOLOGIST, WALTER W.—ATTORNEY-AT-LAW. Entrance room 311 Herman W. Hellman Bldg. Phone A3674.

J. CALHAIN, ATTORNEY AT LAW, 1215 S. Spring st. General law business.

Classified Liners.

MINING—

[illegible] of the best placer gravel mines in the State of California. This property consists of [illegible] acres located in Placer county, running [illegible] to the pick with the present power [illegible] at a conservative estimate. There [illegible] in sight blocked out.

BEING IS BELIEVING.

If you are from Missouri I would like to see you. Address S, box 122, TIMES OFFICE.

[illegible] DISCOVERY!

[illegible] tons of almost solid lead found [illegible] Lead Mining Co., in the [illegible] valuable claims near Daggett. Call [illegible] agent is now rushing its work day and [illegible] ing to ship to the smelter and [illegible] to sell some stock at 10c. [illegible] make advance prices to 15c per share. [illegible] not be soon. We recommend it this as a [illegible] deal. Buy now and make 500 per [illegible] in four months. M. H. DAVISON, Sec'y, [illegible] 23rd Wilcox Bldg.

C. LARSHUM, WELL KNOWN AMONG [illegible] mining men of Los Angeles as a capable [illegible] engineer, has opened offices in [illegible] Bldg., and offers his services to any [illegible] with complete reports on mines or [illegible] anywhere. 2

[illegible] MAKE THEIR OWN ASSAYS. [illegible] free demonstrations. Write or see [illegible] RICHARD, 409 N. Main st. 28

[illegible] & STAPLES, 223 W. FIRST, [illegible] properties sampled. No students. [illegible] GOLD REFINERS AND ASSAYERS [illegible] for bullion, 128 N. MAIN ST.

MUSICAL INSTRUMENTS—
For Sale, Exchange or Wanted.

FOR SALE — $400 MAHOGANY UPRIGHT [illegible] standard make; will sacrifice [illegible] than half value. 622 ½ MAIN.

FOR SALE — NEW HIGH-CLASS PIANO, [illegible] make; will sacrifice for 55 cents [illegible] dollar for cash. ROOM 1, 332 S. Hill.

DETECTIVE AGENCIES—
And Detectives.

[illegible] DETECTIVE AGENCY—Will undertake all proper detective business [illegible] entrusted to it by railroads and other corporations, mercantile houses, attorneys or [illegible] individuals. Correspondence in all the principal cities of the United States and Europe. [illegible] WILSON BLK., First and Main, Los Angeles.

[illegible] I HAVE SEVERAL GOOD [illegible] operatives, male and female, [illegible] and phone. BOX 285, Station C.

SAYING

[illegible] & WADE CO., 215 E. FIRST. Assayers, analysts, cement tests, etc.

[illegible] & CO., GOLD REFINERS AND Assayers, 128 N. MAIN ST.

TYPEWRITERS—
Of Various Makes.

[illegible] TYPEWRITER AGENCY—REBUILT machines of all standard makes for sale [illegible] rented and repaired; lowest prices. [illegible] LOS ANGELES TYPEWRITER EXCHANGE, 336 S. Broadway. Phone—Home Sunset Main 5269.

[illegible] TYPEWRITER AGENCY, REMINGTONS, SMITH-PREMIERS, TYPEWRITERS, SUPPLIES AND RENTALS. SUPPLIES, REPAIRS. LOCKEY & WILSON (Inc.), 345 N. B'way.

FOR SALE—TYPEWRITERS; ALL KINDS [illegible] sold, rented; expert repairing. [illegible] WRITER EXCHANGE, 204-206 Wilcox Bldg. Phone 6524. Main 6524.

FOR SALE—REMINGTONS NO. 6 AND 7, [illegible] Premier No. 2 $40; New Densmore, [illegible] Block, $25. L. V. CORTELYOU, 322 [illegible] Bldg. 20

FOR SALE—SMITH PREMIER NO. 1 TYPEWRITER, in good repair, with desk and chair, [illegible] $25. BRYSON BLOCK. 28

THE UNDERWOOD, THE TYPEWRITER [illegible] will eventually use. FOWLER BROTHERS, 221 W. Second st. 1

FOR SALE—REMINGTON TYPEWRITER, [illegible] 2, $50. Room 108, COULTER [illegible] 222 S. Broadway. 24

FOR SALE—REMINGTON TYPEWRITER [illegible] almost new and in fine condition; [illegible] Address V, box 13, TIMES OFFICE.

MACHINERY—
And Mechanical Arts.

[illegible] BOILER AND MACHINE [illegible] Works; boilers, steel tanks, steel trusses, [illegible] repairs; have a number of good second-hand boilers, engines, steam hoists, tractor engines, etc. PALMETTO AND CAROLINA ST.

FOR SALE — A LOT OF FIRST-CLASS [illegible] machinery, practically new. Call [illegible] S. Grand Ave., Los Angeles, or at [illegible] DRAKE'S, near corner of Alameda st. and [illegible] Florence ave., Florence. 28

BOILERS—
And Boiler Works.

[illegible] A. BOILER WORKS, MFRS. OF BOILERS and tanks; special attention to repair [illegible] 139 REDONDO ST. Tel. M. 2257, H. [illegible]

[illegible] BOILER WORKS, MANUFACTURERS [illegible] boilers and tanks. Repair work a specialty; [illegible] 28 QUEBEC ST. Home 3491, M. 2291.

DRESSMAKING—
And Dressmakers.

[illegible] STAR PLAITING AND RUFFLE CO., [illegible] sunburst and knife plaiting, [illegible] pinking and steam sponging. 452½ S. BROADWAY. 29

[illegible] DRESS PLEATING CO., 307½ S. Broadway; latest sunburst skirt, $2.50; cut [illegible] 308½ S. BROADWAY.

[illegible] DRESSMAKING BUSINESS FOR [illegible] 305½ SOUTH FIGUEROA ST. Call [illegible] 28

[illegible] MAKING AND PLAIN SEWING; [illegible] fit and neat work guaranteed. 1209 [illegible] Tel. Main 4667. 28

[illegible] RELIABLE DRESSMAKER BY THE [illegible] 2, RED 221.

REAL PROPERTY—

FOR SALE—BOILERS OF ALL KINDS AND [illegible] from H. P. to 60 H. P.; guaranteed [illegible]; they are cheap now. J. C. [illegible] SUPPLY CO., 360 North Main st. [illegible] Main 1084. Home 1084.

SILVER LAKE RESERVOIR.

New Storage Basin in the Ivanhoe Canyon.

Important Addition to City Water System.

Ninety-three Acres Behind Big Steel Dam.

The problem of keeping the water supply of the city of Los Angeles up to the requirements of the rapidly-increasing population and providing a reserve sufficient to avert a serious shortage before the Owens River aqueduct is completed, is a difficult one. It has kept Engineer Mulholland awake o'nights and taxed his ingenuity and resources to a degree unknown to the people of Los Angeles.

An important piece of work, designed to minimize the danger of a water famine, is being done in the Ivanhoe Cañon half a mile north of Sunset boulevard. A reservoir of fifty-million gallon capacity was completed recently in the cañon, and an additional reserve of 767,000,000 gallons is being provided for by the construction of a dam south of the Ivanhoe basin. The work was begun last August and will be completed next February at a cost of $80,000.

The dam, designed by William Mulholland and constructed under his personal supervision, is unique. While an ordinary earth dam probably would be adequate, the location of the reservoir is such that more than the usual margin of safety is deemed desirable, as a break would cause disaster similar to the Johnstown flood. The core of the dam is a concrete wall three feet thick, and the center of the core is a continuous, water-tight wall of steel plates, riveted together and extending from the bed rock to water level. In order to get solid foundation for the core, a trench was dug to a depth of forty-two feet, and the core was let into solid rock. The dam rises fifty-six feet above the original ground level, making a maximum height of ninety-eight feet. The dam is 960 feet long and 300 feet wide at the base.

The reservoir created by the damming of the cañon covers an area of 93.6 acres, with a mean depth 23.8 feet and a maximum depth of forty-seven feet of water. In connection with the Ivanhoe basin, the storage capacity of the reservoir will be $17,000,000 gallons which is equivalent to about twenty days' supply for the entire city service at the present rate of use.

The reservoir will be filled from the main supply conduit that heads on the Pomeroy and Hooker tract, and will store the winter flow. Service from the new reservoir will cover four-fifths of the city supply in both high and low gravity systems.

When completed, the reservoir will form a lake of ninety-three acres area, lying between Elysian and Griffith Parks and on the route of a proposed park boulevard, and will be a notable addition to the park improvements of the city. The name Silver Lake has been chosen in compliment to Herman Silver, who was a member of the first Board of Water Commissioners.

Photographs showing miniature "Culebra Cut" for intake of the proposed Silver Lake reservoir, near Ivanhoe, and what will be the bottom of this new lake.

PATENTS—
And Patent Agents.

TOWNSEND, LYON, HACKLEY & KNIGHT, patents and trade-marks obtained in all countries. Patents and trade-mark suits in all courts. MERCHANTS TRUST BLDG., 307 S. Broadway. Home 5191. Main 949.

JAMES R. ROGERS, EX-EXAMINER U. S. Patent Office.) Patents, 428 Byrne Blk., L. A.

HAZARD & HARPHAM, PIONEER PATENT agency, Citizens' Nat. Bank Bldg. Book free.

WHAT KIND OF INSULATION.

Controversy on Between the National Board of Fire Underwriters and Milwaukee.

What kind of insulation is best for underground cables is yet a debatable question and in Milwaukee it has led Superintendent Klensteuber of the fire alarm telegraph system to throw down the gauntlet to the National Board of Fire Underwriters. In the report of the board upon the local fire department it is stated:

"The use of paper insulated underground cable is a defect, for past experience has shown that it leads to sudden and serious interruption of service."

This leads Superintendent Kleinsteuber to reply:

"From the time when I first entered the service of the fire department I advocated the discarding of the rubber insulated cable, and urged the substitution of the paper. I had to make a hard fight for this at the time because the paper insulated cable costs less than half as much as the other and the Aldermen could not see how it could be better for underground work.

"Experience has shown that my theory was right, and I can quote authorities without number to back me up. The street railway company here is substituting the paper insulated cable for not only its underground work but even on some of its overhead lines. The Wisconsin Telephone Company has begun to install it. The new line of the Chicago-Milwaukee Telephone Company, now building, is entirely of paper insulated cable. It is to be underground for the entire distance."

"The immersed paper has low static capacity, while the rubber has high," said Mr. Kleinsteuber. "Under the action of heath developed from a high tension current, rubber loses its elasticity and becomes viscous. Submitted to low temperatures it hardens and becomes solid at about 30 degrees Fahrenheit.

"If the copper remains in contact with vulcanized rubber sulphuret of copper is formed of the sulphur in the rubber, and this acts on the wire and the insulation, the copper being eaten through and the rubber becoming decomposed. I have samples of the rubber insulated cables, which we had to take up and replace, in which all of these conditions are shown.

"Paper is incompressible and heat cannot bring about eccentricity of the conductor. If the gases which are ever present in the subsoil of large cities eat through the lead casing, it would be days or months before sufficient moisture would penetrate to cause a burnout. We would notice the difficulty right away in this case, as we make tests every half hour on every circuit. It would be an unusual occurrence, anyway.

"Besides the other advantages, I claim that only paper insulated cables can be used for long distance telephoning and signaling. The rubber insulation retards the signals, the rubber acting as a condenser.

"The police department cables are all paper insulated. Ours mostly are, and the remaining rubber insulated ones are being replaced. The longest life of a rubber insulated cable seen in our department was nine years. Paper cables laid underground eighteen years ago are in use."

Had Not Changed.

Mrs. Jones had acquired the art of planting a sting. "How delighted I am to see you again, Mrs. Jones!" said an elderly acquaintance, meeting her when out shopping. "Why, it must be at least ten years since we met, and it's so nice to think that you remembered me after all that time. You knew me at once. I can't have changed so very much."

"Oh," said Mrs. Jones, with a sweet smile and an acid tone, "I recognized your bonnet."

Cars Leave At

9:00
10:00
11:00
12:30
1:50
3:00
4:20

O'clock Daily

Get Aboard

THE McCARTHY CO.

FLORENCE HEIGHTS TRACT

VERMONT AVENUE

Today and Tomorrow

FREE CARS

Come along and see—See the greatest high-grade, low-priced lots on the market today—on the direct line of growth and improvement.....

The McCarthy Company

203 NORTH BROADWAY

Phones—Home 8737, M. 1202, W. 1143

FREE ALCOHOL HANDICAPPED.

Internal Revenue Regulations Cause Disappointment.

Little Benefit Expected from Denatured Article.

Will Not Displace Gasoline for Fuel and Heating.

Considerable disappointment is expressed in numerous quarters as to the prospects of successful utilization of free industrial alcohol under the law enacted by Congress at the close of the last session, says the Washington correspondent of the Journal of Commerce. Strong expectations of benefit were entertained at the time the law was adopted. These were based on the statements of men who had investigated the possibilities of industrial alcohol, and who claimed to think that the passage of the act in question would result in relieving the farmer of the oppression of the oil monopoly, while at the same time giving him a use for some of his products which now go to waste. There has been a growing feeling of dissatisfaction over the fact that these expectations are evidently not to be realized. This disappointment first became apparent when the commission which went to Europe for the purpose of studying German farm distilleries got back to this country and began to express itself. The feeling deepened when the regulations governing the distillation process were promulgated by the Commission of Internal Revenue. A recent bulletin issued by the Bureau of Chemistry in the Department of Agriculture has still further intensified the feeling referred to, which now seems to be growing intense. Charges of various sorts, such as that the new regulations are so shaped as to prevent farmers from getting the full benefit of the new legislation, are made. Some persons claim that the estimates of the Bureau of Chemistry are unduly pessimistic, and that with favorable regulations the farmer would fully be able to realize the benefits which were predicted from the legislation. At all events, it is tolerably clear that with the regulations as they are, the farmer will not profit to the extent that had been supposed.

SIZE OF DISTILLERIES.

Perhaps the most important fact in the situation (and one that is arousing by far the most complaint and criticism) is that the farmer cannot establish small distilleries. The new rules practically restrict the minimum size of a registered still to an output of from seven to ten proof gallons per day. This, translated into plain language, means that no manufacture of alcohol on a small scale on the farm will be possible. Moreover, the still can be shut down only by an internal revenue officer, so that the sporadic operation of stills is to be out of the question. This fact has important implications as to the utilization of waste products, such as those of canning and preserving factories, the refuse of tomatoes, corn cobs from which the corn kernels have largely been removed, and the like. The Bureau of Chemistry says: "It would not be profitable to erect distilleries simply for the utilization of waste of this kind, but if these wastes could be utilized in distilleries already established it might be profitable to use them for this purpose." So also in the use of corn stalks, the bureau points out that the way in which the new rules have been shaped practically precludes the utilization of a resource of which it is said that "there are no sources available in the United States so abundant as those found in sweet corn, field corn and sorghum stalks." Unfortunately the season at which these sources of alcohol can be used is very limited. None of the stalks are available in the eastern part of the country until the latter part of July, and after the end of October they are no longer to be used. This limits the manufacture of the alcohol to not more than two or three months. Since the regulations prevent the farmers from running a still sporadically, it would be out of the question for him to make use at all of the most productive source of alcohol, while the cost of transportation of these coarse products would preclude their shipment to regular distilleries.

COMPARISON WITH GASOLINE.

The disappointment expressed in view of the difficulty of enabling farmers to manufacture for themselves is equally felt with reference to the estimates of cost and of heating and mechanical power made by the Bureau of Chemistry, with reference to the new product. According to the estimates of the authorities, not less than 40 or 42 cents per gallon will represent the cost of production under the regulations of the Internal revenue office. Moreover, the Bureau of Chemistry expresses the opinion that "in so far as heating purposes are concerned, . . . gasoline, weight for weight, is more valuable than alcohol." This opinion also applies to light, since alcohol, in order to be used for lighting purposes, must first be vaporized and rendered incandescent through use of a "mantle." It is the heat power of the alcohol that determines the degree of incandescence of the mantle. Neither as a lighting nor as a heating agency, therefore, is alcohol, according to the Bureau of Chemistry, likely to come into use very soon. The price of alcohol will have to fall to 25 or 30 cents per gallon before it can be used in competition with other agencies. It may be that greater compressibility of alcohol vapor will compensate, in generating power, for the lower degree of heat furnished. This, however, is a matter to be determined in connection with improvements in motor mechanisms which are yet to be developed. The use of alcohol for running farm machinery is far off with the regulations governing the production as they are.

REAL SERVICE OF BILL.

Although the farmers of the country, judging from present symptoms, are feeling great disapointment over the prospects of benefit derivable from the new law, it is certain that some other classes will profit by the act in a way that fully justifies its passage, although not the extravagant anticipations of those who fathered the bill. There is good reason to think that the bill will do all that has been expected of it in the way of aiding manufacturers who have hitherto had to use expensive wood alcohol in carrying on industrial processes. It will also tend greatly to render certain occupations more healthful than heretofore, owing to the possibility of using the denatured product in place of the wood alcohol, whose fumes are so injurious. These improvements in conditions will represent the real service of the free alcohol law for the present. It is quite likely that there will shortly be a demand for either new legislation or, what will come to the same thing, the alteration of the regulations in a way that will permit the utilization of waste products and the carrying on of distillation on a small scale.

NO MORE BEER AT TOGUS HOME.

CANTEEN CLOSED AT ANOTHER SOLDIERS' HOSPICE.

Maine W.C.T.U. Crowds the Old Veterans Who Faced the Deadly Hail That the Homes of the Nation Might Not Be Imperiled—What Canteen's Closing Will Cost.

"What are the bugles blowin' for?" said Flies-on-Parade.

"To turn you out, to turn you out," the Color Sergeant said.

"What makes the tears stand in your eyes?" said Flies-on-Parade.

"No more canteen, no more canteen," the Color Sergeant said.

"'Tis the funeral of the canteen, you can hear the dead march play,
An' all the sogers on parade are sheddin' tears today.
Oh, the vets are awful thirsty, but they'll get no beer today,
For they're finished with the canteen boose this mornin'."—(From Ballads of Togus, with apologies to Mr. Kipling.

No more beer at Togus! This is the topic that every one of the 1500 veterans at the national home just a little way out of Augusta, Me., is discussing as the time draws near when they will have to drink water or go dry.

For Maine is a prohibition State. The lines have been drawn tighter and tighter in the past year or two, until almost every city in the State is nominally dry.

Portland, Lewiston, Bar Harbor and all the towns that were formerly wide open have been forced to close up, until you can hardly get a drink of anything stronger than birch beer or ginger ale for money—and certainly not for love.

And now the Woman's Christian Temperance Union has prevailed upon the Governor to keep the veterans at Togus from partaking of drink. It has been decided that in a few weeks at most the canteen which has been run for their benefit must close up, and the veterans must get their drinks outside, if they get any at all.

Consequently they are mourning, and the celebrated band there, the finest in the State, is rehearsing Chopin's "Funeral March" and other pieces of like character for use when the real closing comes.

"Sh'd think they might let a few old vets who fit, bled an' died for their country to have a little beer once in awhile," indignantly said one veteran. "Here, after the war, when we came back from the South, there wa'n't nothin' too good for us.

"We wuz heroes, all of us, the men who wore the blue, an' the country wanted to do everything they could for us, even to puttin' a statoo fer every one of us. We wuz saviors of our country then, an' they didn't know how they wuz goin' to reward us, an' now they won't let us have a glass of beer to drink once a day! Oh, it's a great kuntry, it is!"

"No, I don't approve of the abolishing of this canteen," said an officer. "As it is now the men can get their beer right here under our personal control and supervision, and a very little of it. We are very strict in dealing it out.

"Look here," and he showed two large rooms where a crowd of old soldiers were sitting at little tables quietly drinking from steins and swapping stories of '61. "The man who wants a drink must go up to this window and buy a ticket.

"He then passes through a turnstile, where the ticket is dropped into a box and recorded, just the same as in a subway station. Then he goes to the counter, gets his schooner and then through to one of the tables, where he sits down and drinks it at his leisure.

"Everything is conducted systematically, and there is no disorder. The entire place is under the charge of an officer, who sees that strict order and quiet are maintained. If a man has enough, in his judgment, he is sent to his quarters and not allowed to purchase any more.

"Even the chaplain approves heartily of this system. The men are going to have something to drink, and if the canteen is closed they will go outside to the hundreds of dives which will spring up next spring and to the pocket peddlers and poison themselves with the stuff that they offer for sale. I wish personally that they'd let us alone."

Said a bandman:

"If they shut off the canteen it is going to do away with a lot of the finest features of the home. The band, and we take pride in being called among the finest in New England, the library, the theater, the amusement hall and all those things that the government doesn't support, are maintained directly from the profits of this canteen.

"When that goes they'll have to go. It will mean no more band for one thing, and they'll miss the daily concerts as much as we do."—[New York Sun.

The Angels' Friend.

A Richmond, Virginia judge tells a story which illustrates the difficulty met with in trying to stop the carrying of pistols.

A tough youth was brought before the Judge, charged with firing a revolver in the street. The testimony in the case was to the effect that the young hoodlum had filled himself with whisky and had discharged his weapon in a crowded street.

"Twenty dollars and costs," said the Magistrate.

"But, your Honor," interposed counsel for the prisoner, "my client did not hit anybody."

"Why, you admit that he fired the gun."

"Yes, but he fired into the air," explained the lawyer.

"Twenty dollars and costs," repeated the Judge. "He might have shot an angel."

And the riotous fellow went to jail, not having the money to pay his fine.

ODD EFFECTS OF HEREDITY

HARVARD PROFESSORS STUDYING ANIMAL SETTLEMENT.

Thorough Trial Being Given Mendel's Law—Scientific Principle Discovered by Monk in His Study of Plants Is Now Being Applied to Brutes.

In the basement of one of the laboratories of Harvard University is a happy and contented settlement of mice, rabbits and guinea pigs, many of which have distinguished pedigrees.

Each of these pigs, mice and rabbits is, in its own way, proving the truth of a scientific principle, discovered some forty or fifty years ago by one Gregor Mendel, an Austrian monk, in the garden of his cloister, a principle which is known to science as Mendel's law of heredity. Mendel and other later investigators proved his law for plants, and the little animals in the Harvard cages are engaged in proving it for the higher organisms.

Mendel's law was originally brought to light by a series of pretty experiments in the cultivation of garden flowers in which he crossed different varieties of ordinary garden peas and carefully watched the result. This result proved that if a pea with a yellow cotyledons, as botanists call the seed leaves of the young plant, were crossed with one having green cotyledons, all the peas resulting from the process would have yellow cotyledons. If these peas were crossed with others having similar yellow cotyledons the result still followed that yellow was the characteristic color of the seed leaves. But if the peas descended from the original crossing were self-pollenated or crossed with each other the result would be one green-seeded pea for every three yellow ones. In other words, the peas inherited a characteristic from the first crossing that did not appear until the second generation, and then only in crosses between two plants in both of which the inherited characteristic might be considered latent.

LAW MAY BE FUNDAMENTAL.

By the discovery and study of this curious series of inheritances among the garden plants of his cloister the Austrian monk evolved a law that now, according to modern scientists, "bids fair to prove as fundamental to a right understanding of heredity as the law of definite proportions in chemistry."

To say that science watches day by day, the development of hereditary peculiarities in many happy families of guinea pigs, mice or rabbits immediately suggests a question: How can one detect the inherited characteristics of these little animals? One guinea pig, it might be said, is very like another guinea pig, and one rabbit very like another rabbit. But the experience of the domestic menagerie at the Harvard Zoölogical Laboratory shows unquestionably that there are differences in guinea pigs; some of them are albinos, for example, snow white, with pink eyes, while others are only partly albinos, "mosaics," the zoölogist calls them; and others are Angoras, with long hair like an Angora kitten; or "resetted," a word that describes a guinea pig whose hair grows in such a fashion that the timid little creature presents the appearance of being chronically exposed to blowy weather. There are more differences, indeed, among the guinea pigs than among either the mice or rabbits, but in all classes there are differences enough to establish the question of inheritance and show how this, that or the other characteristic has or has not been transmitted.

One of the most curious results of these investigations has been the evolution of a race of guinea pigs with four toes where ordinarily the guinea pig has but three—a curious peculiarity whose appearance in father pig and subsequent transmission through a series of generations, is an occurrence that, so far, can be explained only by the theory that mother pig, far back in her unknown ancestry, had a similarly four-toed progenitor.

Every creature in this unique scientific menagerie has established a pedigree and the record in which the scientist sets down the birth and life history of the animals under his charge, has during the past five or six years included something over 2000 entries. This record includes a picture of the subject itself, a rough outline drawing on which are recorded, somewhat as is done on a typical drawing of the human figure when a recruit enters the United States army or navy, the characteristic markings and color of that particular individual. Each animal, moreover, is a recognizable personality in the eyes of the scientist, who can tell you its genealogy as promptly as a college of heraldry can trace a human family tree and doubtless much more accurately.

Naturally, the keeper of this curious menagerie becomes very familiar with the inhabitants of his wire cages, all of them more or less tame, but each retaining a more or less personal attitude of mind toward being picked up by an alien hand and having its fur measured by a bit of tape or its eyes examined for traces of inherited color. None of the guinea pigs appears to enjoy this familiarity, although it is equally evident that they are not in the least terrified by it. The rabbits, on the other hand, like being petted, and the little white or gray mice, once you have succeeded in catching them by the tail—and that, by the way, is the correct and scientific manner of catching a mouse—make no further resistance, but submit with grave philosophy to the interrogations of science.

WALTZING MOUSE FROM JAPAN.

One of the most interesting creatures in the collection is the waltzing mouse, who comes from Japan, and whose great recreation is to spin round and round, like a dancing dervish, in one direction until he gets tired, and then to spin round and round in the other. The waltzing mouse, moreover, appears intoxicated when he walks, and the idea that a straight line is the shortest distance between two points has evidently never occurred to his philosophy. In mating the waltzing mouse proves for animals exactly what Mendel's experiments proved for plants. His descendants, provided he is mated with a normal mouse with no taste whatever for waltzing, are all normal, and so also are all their descendants so long as there is no mating with another mouse who has the latent taste for waltzing. But when both parents have such an inheritance one out of every four of their descendants will take its recreation by spinning round and round in the ancestral fashion.

The practical utility of such lines of experiment lies, obviously, in improving the breed of various domestic animals, but the little Harvard menagerie is also working out problems of great consequence in heredity in general, a question of the highest importance when one reflects how vital in our modern civilization are our individual inheritance, either of diseases or of character.

Prehistoric Iron.

In an article on "Prehistoric Iron" the Industrial World statement during Roman occupation from the middle of the first century to 411, England had a commercial iron industry, which has been continuous to the present time. The Swedish industry has been continuous from the thirteenth century, or earlier. In America the first successful attempt at iron making was at Lynn, in 1645.

THE CITY IN BRIEF

NEWS AND BUSINESS.

Seeing Los Angeles.

Harold H. Levi of the quartermaster's depot, San Francisco, is visiting Los Angeles and its attractions, and being entertained by his friend, Walter Deutch of the Adler Clothing Company.

Lecture on Cement.

Dr. Julius Koebig, former City Chemist, will lecture before the geological section of the Academy of Sciences today at 8 p.m., in the State Normal School building on "Cement Deposits in Southern California."

City Rescue Mission.

The City Rescue Mission at No. 606 East Fifth street will be formally opened this evening. Among the speakers will be Rev. Hugh K. Walker, Rev. J. H. Ballard, Giles Kellog and W. E. McVey.

Got the Money.

Room workers got $50 and a small check on the Farmers' and Merchants' Bank from the apartment of J. B. Sombille, No. 215 Alleo street, Saturday night. The victim reported the theft to the police yesterday.

Woman Sent to Jail.

A stylishly dressed woman was taken from Boyle Heights car No. 326 last night about 6 o'clock at First and Broadway by the crew and hauled to the City Jail. The woman was intoxicated and insisted upon creating a disturbance on the coach. The crew of the car found it rather difficult to remove the woman to the prison.

Not from Her Pocket.

Burglars took the clothing of Mr. and Mrs. James Edgehill from their residence, No. 422 Central avenue, and searched them in the back yard. They got two $20 gold pieces from Edgehill's trousers pockets and left the garments lying on the ground, where they were found yesterday morning. The matter was reported to the police.

Pastor Will Remain.

Rev. J. H. Cooper, who has tendered his resignation to Park Congregational Church, has reconsidered his action and will remain in that pastorate. He will be relieved of the evening service for some weeks, and the Young People's Society will have charge of this service. This church proposes to sell its present property and erect a building at the corner of Douglas and Bellevue avenues.

BREVITIES.

For Thanksgiving—Wouldn't you rather have a fresh-killed California turkey than some scrawny old birds that have been kept in storage for months? If so, give us your order Monday. We are getting in a choice lot of freshly-killed turkeys, right from healthy California ranches. The Newmarket, 522 South Broadway.

J. W. Frey has moved his stock of mantels, grates, tiles and andirons to his warerooms, cor. Los Angeles and Twelfth streets, where can be seen the largest assortment of black and brass fireplace trimmings to be found in the United States. Lowest prices.

Don't spoil your Thanksgiving dinner with a scraggy old cold-storage turkey, when you can get nice, fresh killed, direct from the ranch, California turkeys, at the Newmarket, 522 S. Broadway.

Fresh-killed California turkeys! a choice lot, just in from the ranches, Monday, Tuesday and Wednesday, at the Newmarket, 522 S. Broadway.

The chilly long evenings are coming. Cummings's line of fine felt slippers are on display, 4th and Broadway.

Furs—Largest stock fur novelties in city. D. Bonoff, Furrier, 212 S. B'way.

Children's shoe store, 204 S. B'way.

WIFE CRAVES DEATH.

Slightly Demented, She Sends Bullet Into Her Brain While Husband Is Out of Room.

Her husband had watched night and day that Mrs. C. P. Rapp of No. 641 North Bunker Hill avenue should not harm herself, but yesterday morning he left her alone a moment. When he returned to her bedside, he found her unconscious from a bullet. Half-crazed, she had attempted suicide. She is in the County Hospital and will probably live.

Mr. and Mrs. Rapp have been married about three years. Recently she showed slight signs of dementia. During the past two weeks she has imagined that enemies were seeking her life. Hoping that she would ultimately recover, Rapp watched his wife and did all in his power to soothe her during her moments of wandering.

The Central Police Station was notified of the shooting, and the ambulance took the unfortunate woman to the Receiving Hospital. Later she was removed to the County Hospital. The pistol with which Mrs. Rapp shot herself was of 32-caliber. She had secured it without the knowledge of her husband, and had kept it hidden beneath her pillow.

GOOD PLAY AT GRAND.

"Marriage of Kitty" Is Well Acted and Staged and Proves Very Acceptable.

Of all the characters in modern comedy none has the stamp of genuine novelty more deeply impressed upon it than that of "Kathrine Silverton," the "Kitty" of Cosmo Gordon Lennox's "Marriage of Kitty," which was presented yesterday at the Grand Opera-house. Imagine a girl so free from the fetters of convention that she innocently asks her guardian to find a husband to support her, because of all the employments open to young and good-looking women, that of matrimony appeals most strongly to her.

Florence Gear brings into the part of "Kitty" just enough mischievousness and coquetry to make it seem a perfectly proper proceeding for her to contract a "temporary marriage." Miss Gear has youth, beauty and a pleasing stage presence.

The staging and scenery of the play are adequate and in keeping, and from every point of view it may be said that the Grand Opera-house has this week an excellent production.

MANY SIGN PLEDGE.

Francis Murphy Speaks in His Best Vein at Blanchard Hall to Large Audience.

Francis Murphy was in his best vein at Blanchard Hall last evening. His subject, "The Way," was treated with his usual eloquence, and many in the large audience signed the pledge.

A special feature was the singing of Miss Madge Stevens of Hollywood. Her rendering of "There is a Land That Mine Eye Hath Not Seen" was especially beautiful. The well-known singers, known as "The Blind Bakers," aroused much enthusiasm.

Short addresses were made by Rev. Dr. Smith, Rev. Dr. Daniels, Grove E. Walter, Frank P. Pratt and W. G. Galbreath.

Los Angeles Transfer Co., 751-3 South Spring.

Phones, Main 49 or 249. Home Ex. 248. Will send messenger to your residence for checks and deliver baggage without extra charge.

MOTORMAN BLAMELESS.

Exonerated at Inquest Over Body of Judge Cowles—Funeral Service Held Yesterday.

An inquest was held at Pierce Brothers' undertaking establishment yesterday morning over the body of Ex-Judge Albert E. Cowles, who was run down and killed by a West Adams street car Friday night. The Coroner's jury heard evidence which it considered sufficient and completely exonerated the motorman and the railroad company.

Funeral services were held in the afternoon at the residence of deceased's son-in-law, J. H. Goodhue, No. 1824 West Twenty-second street. Rev. Flint, a retired minister and a close friend of the late jurist, officiated. Acting as pall-bearers were C. C. Brook, J. D. Roe, W. C. Conway, Frank Kennstone, R. B. Shettler and E. D. Millar. The body was taken to Lansing, Mich., for interment. The only relatives surviving are the widow, a sister, Mrs. Carrie Cowles Bagley, and a daughter, Mrs. J. H. Goodhue.

J. H. Goodhue attended the inquest and in speaking of the hearing to a Times reporter, said: "I have heard that these inquests are always what are called 'railroad inquests,' but I am frank to say that the hearing over the body of Judge Cowles was entirely without prejudice. The motorman gave frank straight-forward testimony and I do not hold him to blame. He said that there was no headlight on his car but that he was not supposed to put it on the front of the car until he reached Twenty-fourth street and Vernon avenue. Robert Todd was present as our attorney and Mr. Todd and I were entirely satisfied with the inquest."

NON-PARTISANS MEET TODAY.

Lee C. Gates will receive his friends at Blanchard Hall at noon. The Third Precinct Club will hold a meeting at Dayton and Avenue 37 at 8 p.m. Mission Hall, No. 2164 Sunset boulevard. Speakers, Gates, Van de Grift, Stimson and Hewett; at 8 p.m. at No. 739 Kohler street; speakers, Hewitt, Harris and Gates.

VITAL RECORD

BIRTHS, DEATHS, MARRIAGES.

Deaths.

VOORHEES. Elizabeth A. Voorhees, at the residence of her daughter, Mrs. Walter M. Cole, 1411 W. 28th st., age 82 years. Funeral from parlors of Connell-Unterkircher-Crawford Co., 1051 S. Grand avenue, Monday, November 28, 1906, at 2 p.m.

PALMER. At 1321 Wabash avenue, November 24, 1906, L. C. Palmer, aged 71 years. Funeral services will be held this (Monday) afternoon at 2 o'clock, in the Boyle Heights Methodist Episcopal Church. Interment Evergreen.

JOHNSTON. Died November 25, 1906, at 1:30 o'clock, in her 15th year, at her residence, 451 Ruth avenue, Ellis Edell Johnston. Funeral services at Paul's funeral parlors, 2631 Downey avenue, at 10:30 a.m., Tuesday. Interment Whittier, Indianapolis and Cleveland papers please copy.

BOWKER. At 2021 Hillsdale, Los Angeles, November 25, 1906, Ellen S. C., beloved wife of H. M. Bowker, aged 74 years. Funeral at the family residence, Tuesday, at 2 o'clock. Please omit flowers.

LINDSEY. At 907 West Twenty-eighth street, Los Angeles, November 25, 1906, Mrs. Mary C. Lindsey aged 70 years. Funeral private at the residence, Tuesday afternoon at 2 p.m. Interment Rosedale.

KEFFER. In Los Angles, November 25, 1906, Lewis C. Keffer, aged 28 years. Funeral services at the chapel of Bresee Bros., Monday at 2 p.m.

WATSON. Entered into rest November 25, 1906, Mrs. J. H. Watson, aged 69 years and 11 months, at the home of her daughter, Mrs. Henry E. Sherer, 1229 San Pedro street, mother of Mrs. J. W. Hanrihan and Mrs. J. M. Harrison. Funeral from her late residence, 1229 San Pedro street, at 2 p.m., November 27, 1906. Interment Evergreen.

BECK. At 745 South Alvarado street, November 24, 1906, Samuel P. Beck, brother of Volney P. Beck and Mary A. Chappelle, aged 71 years. Funeral from the Masonic Temple, 431 South Hill street, Tuesday, November 27, at 2 p.m. under auspices of Southern California Lodge, No. 278, F. and A. M. Friends invited.

ROLLENBECK LODGE, No. 218, will confer the First Degree Tuesday, November 27, commencing at 8 p.m.

J. WILL DICK, Secretary.

Los Angeles Commandery, No. 8, Knights Templar, will convene in its asylum Tuesday, November 27, at 1:30 o'clock p.m., to attend the funeral of our late frater, S. J. Beck. By order of the Eminent Commander.

W. R. SCARBOROUGH, Recorder.

Bresee Bros. Co., Undertakers.

325 S. Figueroa. Private ambulance. Lady embalmer. Tel. M. 243, H. 12067.

Connell, Unterkircher, Crawford

Undertaking Co., 1051 South Grand avenue. 'Phones 6512, Main 8223. Lady attendant.

Robert L. Garrett & Co., Undertakers.

Lady attendant. 1237 S. Flower. Ambulance.

Peck & Chase Co., Undertakers.

423 S. Hill. Both 'phones 61. Lady attendant.

Salt Lake Transfer Co., 217-19 East

First st., will check baggage at your residence to any point. Both phones Ex. 721.

Orr & Edwards Co., Funeral Directors,

Have moved to their new building, N.E. corner 10th and Flower. Both phones 6. Lady assistant. Private ambulance.

Pierce Bros. & Co., Undertakers.

316 S. Flower. Tel. M. 1237. Lady attendant.

If You Want to Go East C. Haydock.

Agent Illinois Central R.R., 218 W. Sixth.

BEECHAM'S Cold Cure, guaranteed cure in twenty-four hours. Sun Drug Co. (3 stores.)

MENTHOL Cough Syrup. Best for irritating throat coughs. All Sun Drug Stores.

The best hot drinks in town are served at the Big White Onyx Fountain. This delightful fact you can prove today. Stop on your shopping tour.

BOSWELL & NOYES, Third and Broadway.

Fixen Brothers

Mines, Stocks and Investments. 414-416 L. A. Trust Building, Los Angeles. We are in the market to buy developed mines and solicit correspondence regarding mines. Will furnish information.

WE INCORPORATE YOUR COMPANY

Under the laws of any State or Territory. Our charges are reasonable. We also finance good propositions. Our long connection and success with capital insures quick, efficient and intelligent service. See us first. MUNICIPAL BOND COMPANY, 414 Chamber of Commerce.

Except our Watches and Diamonds, all our Jewelry Stock is selling at 10 per cent. to 25 per cent. off.

CHANGE OF LOCATION SALE.

C. J. Walter

220 SOUTH SPRING ST.

The Bon Marché

LE SAGE BROS. COMPANY

TEMPORARY OFFICE

320 LAUGHLIN BUILDING

LOS ANGELES, CAL.

"READY AND RIGHT"

THE NEW CLOTHING

On Sale at the

Silverwood Stores

WATCHES CLEANED 75c

Practice makes perfect. That is why all repair jobs turned out by us are perfect — we've been at it for years. We cover all jobs by our guarantee for one year.

New main spring.....50c
New hands 15c
Open face crystal....25c
Hunting case crystal....25c

GENEVA WATCH & OPTICAL CO.,

305 So. Broadway.

—THE RELIABLE STORE—

Do You Want the

BEST WINE

that can be had for $1.00? If so, come to either of our stores and taste ours at that price. We grow and press them. They are good.

Southern California Wine Company

518 South Main Street.

Home Phone Ex. 16. Sunset Main 332.

SIEGEL'S—WOMENS—CHILDRENS WEAR

Myer Siegel & Co.

251-255 SOUTH BROADWAY

"The Women's Wear Specialty House"

"Winter" Sale of Matched Sets for Wedding Trousseaux

We invite every expectant bride-to-be to inspect these dainty, exquisite matched undergarments that are on sale at 1-3 to 1-2 less than regular.

These are not 'mussy samples'. They are new in every respect of fashion and trimmings. "Siegel's" customary sales give best values obtainable. Hence this customary "winter" sale. Sale will continue all this week. But we request your earliest visit. Time spent here will be well spent.

$12.50—3 piece Set..... $7.75
$25.00—3 piece Set..... $14.75
$85.00—3 piece Set..... $54.50

Three piece sets consist of Night Gown, Drawers and Chemise. The above prices are a mere hint of many others in-between, and equally reduced.

SIEGEL'S—WOMENS—CHILDRENS WEAR

For Brides-to-Be

WEDDINGS!

Announcements and Invitations

Distinctive Style, born of an accurate knowledge of social requirements.

Dies, Stamps, etc.

Free Booklet, Wedding Stationery

Sanborn, Vail & Co.

357 South Broadway

Hair and Evening Ornaments

We have a most beautiful assortment of hair and evening ornaments—imported directly from Paris. The showing embraces elegant ideas in real tortoise, and amber, jet, solid gold, and settings of semi-precious stones. No matter what your wants in the way of ornaments, you can fill them here.

Inspection invited.

WEAVER-JACKSON HAIR CO.

Originators of the Jane.

443 So. Broadway

"Better Values Than Ever"

New Fall Suits

$15

Kahn's 457 So. Broadway

Fashion Again Shakes Hands with Covert Top Coats. Covert Top Coats—the handy man of the Overcoat family. Good for wear 6 months of the year. Are too good to be "shook."

We have shaken loose the importers' finest qualities of Covert Top Coatings, which we are ready to make to your measure if you can shake yourself loose from $35.

Brauer & Krohn

"Tailors to Men Who Know"

THREE STORES

130 S. Spring St. 104 S. Main St.

Phones—Main 3114. Home 2695.

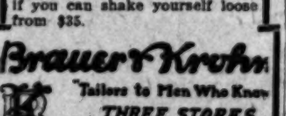

"Correct Hats for All Men"

Thanksgiving Derbies

The latest novelties in Black Derbies for Thanksgiving wear are the drawing card at Siegels.

Distinctive, clever blocks. The Siegel sort....$3.00
Smart new soft hats, too.

...New Fixings...

Swell effects in neckwear. New patterns and silks.
Smart street and evening gloves.
Cosy dressing gowns and house coats.

SIEGEL BROS.

Hatters and Haberdashers

103 South Spring Street

Scalp Diseases should be given the very best attention—scientific treatments applied until cure is effected. Do not neglect any irregularity of the scalp, no matter how slight—see us at once. We guarantee our treatments to be satisfactory.

BENNETT TOILET PARLORS

Northwest Corner Fifth and Spring

We Buy Desks

If you wish to dispose of your desks and office furniture or exchange it for better, see us. You cannot do as well elsewhere.

LOS ANGELES DESK EXCHANGE

211 North Broadway

Opposite the Courthouse

Special Sale of New Vehicles, All Styles. Repairing, Painting and Rubber Tires. Work called for.

ADVANCE BUGGY CO.

A Home For Six People

On exhibition, with furnace heat, at 420 W. 6th

THE WALKER COTTAGE CO.

SAN FRANCISCO

Needs Fireproof Building Material. Money in Supplying This Demand. For particulars see

W. G. YOUNG & CO

711 UNION TRUST BUILDING.

FOR BEST FRESH KILLED CALIFORNIA TURKEYS

Newmarket

522-524 S. Broadway

Offices of the Inglewood Mission

SANATORIUM

452½ South Broadway, Cor. 5th

Stock is now selling at 25c. Buy today

Phones: Home, 5159 Main 5187

Special Rates

For the next ten days we will give special reduction on all work, providing you bring this ad with you.

LOS ANGELES DENTAL COMPANY,

4th Floor Remick Bldg. 317 So. Broadway

Registered physicians in attendance. Office hours, 9 a.m. to 5 p.m.

"VICTORS" FOR GIFTS

Price $10 to $500.

GEO. J. BIRKEL CO.,

Talking Machine Headquarters.

345-347 S. Spring.

THE DAYLIGHT STORE—PHONES MAIN OR HOME 132

Jacoby Bros.

331-333-335 South Broadway.

SEE . . .

Yesterday's Big Adv.

For news of the Great Costume Sale and hundreds of other specials. Come to the store early this morning.

IN THE SHADOW OF THE AX

Thanksgiving Turkey

Our buyers are in the field now. Before you get another local stock direct from the ranch—put in storage. Order

Phones Sunset Main
Home Exchange

THE OLD RELIABLE

Palace Market

THIRD AND SPRING

PATRONIZE HOME INDUSTRY

Trunks and Traveling Bags Made at

G. U. Whitney's Trunk Factory

are guaranteed to give good satisfaction

228 S. MAIN ST.

DARLING PIANOS

415 WEST FIFTH ST.

Cooking Utensils

A complete stock of superior qualities. Prices always the lowest.

HENRY GUYOT 533-540 SOUTH SPRING ST.

Columbia Records Are Best Can be used on any make Machine.

"OUR SIGN"

BELL'S EXCLUSIVE TAILORING

Makers to Men's Fine Clothes

$33 to $50

Loft 2 343 S. Broadway

DR. TOM SHE BIN.

Chinese Teas and Herbs. Sanitarium. Call and read testimonials at office, 923 S. Broadway. Consultation free. Between Ninth and Tenth streets. Los Angeles, Cal.

Out of Town Customers

Order your Wines and Liquors BY MAIL

OLD PLANTATION DISTILLERY

108 S. Broadway, Los Angeles

No person can for a moment question the supreme delicacy of a half dozen or dozen raw oysters until he has tried some Toke Points served on the

Levy's Cafe

UNIVERSITY PLACE

The heart of the new Southwest

PIONEER INVESTMENT CO.

707-710 Grant Bldg. 355 So. Broadway

Green's

10th, Broadway and Main

The Largest Exclusive Fur House in America.

The Handsome Clothing Store

SCOTT BROS.

628-627 South Spring

Money Loaned

Open evenings.

Private rooms for salesmen, by permission, from 9 to 4 at Bank.

A. T. Cohn & Bro.

113 BROADWAY

Newest Autumn Tailored and Latest Auto Long Coats

Quality Highest. Prices the Lowest.

THE PARIS CLOAK & SUIT CO.

252 South Broadway

Just over the line from HIGH rents and HIGH prices

DuBois & Davidson FURNITURE COMPANY

212-214 West Sixth Street

We Give Credit

Between Spring and Broadway

Just three buying days before Thanksgiving. If you need new dining-room furniture, we can serve you well—give you a wide assortment of the newest in tables, sideboards, chairs and other dining-room accessories, and if you'll take the trouble to look through our stock, you'll find it pays to buy JUST OVER THE LINE FROM HIGH RENTS AND HIGH PRICES.

We call special attention to one exceptionally good value in a round weathered oak pedestal dining-table, well worth $25; specially priced for this week at $20

Chiffonier Bargains

Too many samples of chiffoniers on our floor. We must close out some of them. Many prices have been reduced. Here are two examples:

A beautiful oak chiffonier with quarter-sawed top and front and panel end; sold regularly at $22; cut to $16.00

Another solid oak chiffonier with swell top drawer, large beveled mirror and quarter-sawed front; regularly $18; cut to $12.50

Beautiful New Colonial Beds

We have just received a magnificent line of Colonial wood beds in the very most popular styles. They come in quarter-sawed oak, mahogany, birds-eye maple and Toonah mahogany. These are especially suitable to go with brass beds and similar furnishings for a rich bedroom. Prices range from $33.50 to $44.50

$1.75

For This Iron Bed

Here's a bargain that has never been offered in Los Angeles before. A full size iron bed for only $1.75. We have but a limited number to offer at this price so come early. They're just like cut above. Regular selling price $3.75.

$11 MORRIS CHAIR $8.50

A Christmas suggestion. This chair is made of golden oak highly polished. Has claw feet and fine velour cushions in a great variety of patterns and colors; regular price $11; this week $8.50

$28.50 DRESSER Reduced to $22

We have a large number of dresser samples—only one of a kind. They're all good styles but we need the room for other samples, of which we have purchased a large quantity. Three styles of oak dressers, selling regularly for $28.50 have been reduced to $22.00

Many other bargains equally good.

The Sohmer Piano

The Predominant

SOHMER

When buying a piano, the most important thing concerned about is its tone. The most important feature of an instrument is subordinate to one element—tone.

The Sohmer Piano is distinctive in its tone. It is rich in volume, singing quality, and wondrous sweetness throughout its entire scale. The treble is even and pleasing—never shrill or irritating.

Consider the Sohmer when you buy a piano.

Prices $425 to $1200—Grands and Uprights. Purchasable by monthly installments if desired.

Geo. J. Birkel Co.

Steinway, [illegible]

345-347 S. Spring

City of Mexico

Special Excursion

From Los Angeles December 18, [illegible]

$70

You will enjoy every minute of the journey. Optional return via Guaymas and Yaqui Valley. Tickets good for 90 days. Limited accommodations. Secure Berths Early.

SOUTHERN PACIFIC

CITY TICKET OFFICE

600 S. SPRING ST.

CORNER SIXTH

Reduced Rates

Thanksgiving

One and One-Third Fare for the Round Trip from California, where the one-way fare is $20 or more, going November 28 and 29 with return limit

600 SOUTH SPRING ST.

Tickets at City Ticket Office

Southern Pacific

SAN FRANCISCO

Los Angeles

...Midway...

779 Market Street,

J. H. LIBBEY.

Advertisements and Reading Notices

Southern Californians, when you want your mail sent in carefully wrapped Copies of the Times on file.

Men's Clothing

DESMOND

CORNER THIRD AND MAIN

AY, NOVEMBER 26, 19

—PHONES MAIN OR HOME 132

y Bros.
South Broadway.

's Big Adv.
tume Sale and hundreds of other
ore early this morning.

ADOW OF THE AX

Thanksgiving
Turkeys
Our buyers are in the field now. Remember you get nothing but local stock direct from the ranch—not cold storage. Order now.
Phones Sunset Main 49 Home Exchange 49
THE OLD RELIABLE
Palace Market
THIRD AND SPRING STS.

Out of Town Customers
Order your Wines and Liquors BY Mail.
OLD PLANTATION D STILLING Co.
106 S. Broadway, Los Angeles

No person can for a moment imagine the supreme delicacy of a half dozen or dozen raw oysters until he tries some Toke Points served only at
Levy's Cafe

UNIVERSITY PLACE
The Heart of the New Southwest
PIONEER INVESTMENT and Trust Company
7-71-710 Grant Bldg. 356 So. Broadway

Green's
10th, Broadway and Main
The Largest Exclusive Picture House in America.

The Handsomest Clothing Store in Town.
SCOTT BROS.
525-527 South Spring Street

Money Lender
Open evenings.
Private rooms for ladies.
Salesroom, by entrance. Fine Suits at Stock.
A. A. Cohn & Brother
[illegible]

Newest Autumn Tailored Suits and Latest Auto Long Coats.
Quality Highest. Prices the Lowest.
THE PARIS CLOAK & SUIT HOUSE
256 South Broadway

SON
ANY
pring
way
ins
on our
i them.
ere are
quarter-
d: sold
.00
ell top
quarter-
$12.50
RIS
IR $8.50
on. This chair is made
polished. Has claw feet
tions in a great variety
s; regk $8.50
week
SER $22
$22.00
mber of dresser samples
They're all good styles
n for other samples, if
hased a large quantity.
dressers, selling regu-
oen
s equally good.

Editorial Section.
PART II—LOCAL SHEET—PAGES

Los Angeles Daily Times

California del Sur.
CITY AND COUNTRY.

XXVTH YEAR. MONDAY MORNING, NOVEMBER 26, 1906. On All News Stands. Trains and Streets. 5 CENTS

TONE
The Predominating Element of the
SOHMER PIANO

When buying a piano, the main thing you are concerned about is its tone. Every other feature of an instrument is subservient to this one element—tone.

The Sohmer Piano is distinct and individual in its tone. It is rich in volume, pure in its singing quality, and wondrously sympathetic throughout its entire scale. The Sohmer tone is even and pleasing—never unbalanced and jolting.

Consider the Sohmer when purchasing your piano.

Prices $425 to $1200—Grands and Uprights. Payable by monthly installments, if desired.

Geo. J. Birkel Company
Steinway, Cecilian and Victor Dealers
345-347 South Spring Street

City of Mexico

Special Excursion
From Los Angeles
December 18, 1906
$70 Round Trip
You will enjoy every minute. Optional return via Grand Canyon. Tickets good 60 days. Limited accommodations. Secure Berths Early.
SOUTHERN PACIFIC
CITY TICKET OFFICE
600 S. SPRING ST.—600
CORNER SIXTH

Reduced Rates
Thanksgiving
SOUTHERN PACIFIC
SUNSET ROUTE
One and One-Third Fare for Round Trip to all points in California, where the one-way rate is Ten Dollars or less. Good going November 28 and 29 with return limit December 3
City Ticket Office
600 SOUTH SPRING STREET 600
CORNER SIXTH
Tickets at City Ticket Office and at Arcade Depot
Southern Pacific

Eat in Comfort
In order to do so you should have one of our oil, gas, wood or coal heaters. This year we have added a number of new patterns to our large line. These heaters will warn an ordinary sized room in a very few minutes, making it comfortable and cheerful.
Jas. W. Hellman
161 N. Spring
PHONES:
Home A 9239 Sunset Main 18
Agents for the Glenwood Range.

SAN FRANCISCO OFFICE
Los Angeles Times
...Midway Building...
770 Market Street, Between 3rd and 4th
J. H. LIBBEY, Representative
Advertisements and Subscriptions Received
Southern Californians, when in San Francisco, can have their mail sent in care of The Times office.
Copies of the Times on file.

Men's Clothing
Fall and Winter Now on Sale at
DESMOND'S
CORNER THIRD AND SPRING STREETS

KRYPTOKS
for near and far
glasses without lines
of line.
Dr. Geo. A. Collins

NEW DELILAH GIVES UP ROBBER HUSBAND.

Betrays Him to Save Her Life After Wild Revels With Bandits.

Sensational Story Told by Beautiful Girl-Wife of Highwayman Whose Daring Shocked Los Angeles Police Force—When All Other Clews Fail Complaint of Mrs. Edythe Cloud Results in Capture of Band.

MRS. EDYTHE CLOUD,
wife of highway robber, whom she betrayed to the police after he had threatened to kill her.

"He struck me in the face and threatened to blow my brains out. I'd have had him arrested long ago if I had known the kind of man he is. I'm glad he's behind the bars."

This is the statement made last night by Mrs. Edythe Cloud, shortly after she had furnished the detectives with information which led to the arrest of her husband, J. C. Cloud, on a charge of highway robbery.

"I'd have left him," she continued, her face flushed with excitement, "but I knew he would kill me. I lived in terror of my life, and I hope they send him to the penitentiary for ten years."

Thrilling with intense interest is the story told by the handsome girl-wife of the confessed robber. Details of the most sensational character are fearlessly told by the beautiful woman who has lived in thralldom because of her abject fear of her highway-robber husband.

KNOWING, BUT FEARING.

Compelled to shield him, and forced to believe any story he chose to tell her, the wife has lived for months knowing a part of the terrible truth, yet not daring to tell even her mother.

Night after night she has remained at home, shivering with fear while the husband was away. She knew not how he would treat her on his return. She must take the money he brought and ask no questions.

Wine suppers at the Imperial, costly spreads to which friends of the couple were invited, became a fad with the young husband, who suddenly was seized with a mania to be a real sport. He spent money with a prodigality which was anything but in keeping with the small salary he earned as a milk-wagon driver.

Into this bizarre life Cloud took his handsome wife. He was proud of the girl, loved to dress her well and was pleased when he saw she attracted so much attention because of her beauty. Money seemed to be no object to him, and almost every night he was host at informal luncheons. Only a millionaire could keep the pace which young Cloud set.

ASHES OF MISERY.

Though she smiled her prettiest and did the honors as well as any lady in the land, the heart of the slender girl was sad, indeed. When she quaffed her wine with a joyous laugh, or pledged a toast in a bumper of champagne, the bitterness of her existence often forced her to tears.

It was explained at such times by the debonair Cloud that his wife was not feeling well. He would then plunge more deeply into the giddy whirl of the gay life, and his companions would ask no questions.

Only now is the peculiar sadness of the faithful wife explained. Her infant child, little Beulah, was left at home while the father and mother made merry with their friends. The mother's heart was with her baby, and her gaiety was only forced.

Then the climax came, as come it must to all such experiences. The finale was just as thrilling as any of the previous escapades. The setting was in the Imperial Café Saturday night.

REVEL OF ROBBERS.

Cloud planned a supper and invited his friends, Ross Smith and a young woman, Miss Margaret Pressel, whose home is in Anaheim. With his wife, the quartette secured the upper floor of the café and held a revel which eclipsed all previous efforts. Champagne flower freely, and both young men drank too much.

Shortly after midnight Cloud suddenly drew a revolver and, flourishing it in his wife's face, declared he had a mind to blow her brains out. Several times he flashed the weapon dangerously near his wife's face and acted in a reckless manner.

After another round of drinks he leaned across the table, and, in a whispered conversation, said to Miss Pressel:

"Edythe told me last night that she never has loved me. She said she can't live with a fellow like me. I'm going to kill her with this gun the first chance I get."

It was nearly 1 o'clock when Mr. and Mrs. Cloud left the Imperial. Smith and Miss Pressel accompanied them home to No. 257 South Hill street.

BECOME HIGHWAYMEN.

After reaching his home Cloud, with Smith, left the women and proceeded in the direction of Eighth and Hope streets, where they tried to hold up W. H. Leonard. They did not succeed, and as Leonard ran they shot twice at him.

The two returned at 3 o'clock yesterday morning and Smith went up to the room where the two women were lying down. Cloud came up later and said he had just been paid off at the Belle Vernon Dairy. He had a sum of money.

Suddenly he became angered and rushed downstairs and aroused Mrs. L. M. Warner, his mother-in-law, by declaring a man was in his wife's room. He threatened to kill Smith, but was finally persuaded to take a room at the Stafford, with Smith as roommate.

A NEW DELILAH.

The strange actions of her husband, his show of wealth at such an unseemly hour of the morning and his strange story determined the wife in her course. She told the whole story to William Alles, who is a partner of her mother in a store at Fourth and Hill streets. Alles, at the wife's instigation, went at once to police headquarters and the robbers were arrested.

Cloud was taken on the porch of his home at 5 o'clock yesterday afternoon, and his companion, Smith, was gathered in a few moments later. As he left Cloud said:

"I know who did this. It's Edith's work and she was put up to it by her mother."

The robber is the son of Mrs. John McCuen, who lives at No. 947 West Ninth street. At a late hour last night Mrs. McCuen did not know anything of his arrest, and will probably hear nothing of the trouble until she reads The Times this morning. Cloud was employed for some time as milk-wagon driver for the Belle Vernon dairy.

GOOD WORK BY POLICE.

By the arrest of J. C. Cloud and Ross Smith on the charge of highway robbery and the capture of Verne Jasechke for the burglary of a jewelry store, last night, Police Detectives McNamara and McCann made one of the

MISS MARGARET PRESSEL,
companion of Bandit Ross Smith, in wild revel before his capture.

(Continued on Second page.)

TRIG FOR GATES GAME.

Women to Oppose Attempt of Non-Partisans to Corral Ministerial Union.

The Los Angeles Ministerial Union will hold its regular monthly session this forenoon in the Central Presbyterian Church on Hill street. These meetings generally bring together a large number of the city ministers.

It is whispered that a plan is on foot among the Non-Partisan politicians to bring before the preachers' union the specious plea that the non-partisan movement in municipal politics stands for purity, and that therefore the logical thing for the preachers to do is to give their indorsement to Lee C. Gates for the Mayoralty.

But, if this programme is attempted it will strike a snag. Gates will not be the only candidate seeking indorsement from the ministers.

The Prohibitionists will have a delegation of fifty "mothers in Israel" at the meeting, women representatives of various churches of the city, asking that the preachers give their indorsement to Rev. Wiley J. Phillips, Prohibition candidate for the Mayor's chair. They will attack Gates's record as Police Commissioner, and insist that Phillips is really and truly the "purity" candidate.

TROUSERS OR FROG POND.

FRESHIE AT U.S.C. HAS HIS CHOICE.

Disobeys Unwritten Law and Wears Corduroy Trousers, but Discards Them at Behest of Upper Classman—Morning Is Cold and Lake Looks Uninviting.

The juniors and seniors of the University of Southern California omitted chapel, Friday morning, in a body. The only representatives of these classes at devotionals that morning happened to be members of the Sigma Chi Fraternity, and they looked very lonesome as they wondered what had become of their classmates. The others were attending to important business which had been arranged by appointment. They were upholding the dignity and privileges of their respective classes.

It was all caused by a pair of pants; pants worn by a freshman, and which, displayed to the cultivated and discriminating eyes of the upper classmen, had the same effect that a red petticoat has when waved before a bull.

Every well regulated college has its unwritten laws and these are enforced more zealously than many of those on the books of the institution. One of these unwritten laws at the University of Southern California is that none but juniors and seniors shall wear corduroys.

It is decreed that tender "Freshies" shall not wear them.

Therefore, when Paul Fletcher, a freshman, appeared with his football legs garbed in corduroy trousers, a consultation was held. The seniors panted for those pants.

Fletcher might have known better, but he is a Sigma Chi, and when he saw those pants in a wardrobe at the Sigma Chi house, he had to put them on. The next morning, when he arrived at the college, he was met by the seniors and juniors, who proposed ducking him in the pond.

His football strength was no match for the assembled host, his fraternity friends were not at hand and he had to take off the trousers or have a bath in the frog pond. It was a cold morning, so he consented to be escorted to his "frat" house by the boys and coeds and there consigned the offending garments to the closet.

The Sigma Chi's heard of the affair and rallied to Fletcher's aid but it was too late. The pants were off, and the day saved to the upper classmen. The boys of the upper classes, two months ago, ordered corduroy trousers but as yet they have not arrived.

PIONEER BURIED.

Very Large Attendance of Masons and Friends at Funeral Services at House and Cemetery.

Impressive tribute was paid the late Simon Stoll, a pioneer business man of this city, who died from apoplexy Friday night, by the large concourse of Masons, members of the Pioneer Society and friends, who attended the funeral services at the family residence, No. 1565 Millard street, yesterday afternoon.

Dr. J. S. Thomson of the Independent Church of Christ, officiated at the house, and Pentalpha Lodge, F. and A.M., conducted the services at the interment at Hollywood Cemetery. The Pioneer Society, of which Mr. Stoll was an honorary member, also accompanied the body to the grave.

The pallbearers were Henry S. Jones, Charles P. Kitts, J. S. Thayer and Benjamin A. Rogers, all formerly associated with deceased in business, and John Burns and Julius H. Martin, members of Pentalpha Lodge.

DEATH OF JUDGE BECK.

Samuel J. Beck, a well-known and esteemed ex-jurist of this city, died Saturday night at his residence, No. 745 Alvarado street. Judge Beck was 71 years old. He leaves a brother, Peter P. Beck, and a sister, Mary A. Chappelle. The funeral will take place at the Masonic Temple on Hill street Tuesday afternoon at 2 o'clock, and will be held under the auspices of the Southern California Lodge, No. 278, F. and A.M.

UNDELIVERED TELEGRAMS.

There are undelivered telegrams at the office of the Postal Telegraph Company for C. J. Callahan, C. G. Edwards, Fred Fenner, Francis Fiorini, Mrs. Charles Goodman, Arthur Gleason, Howard Keefe, L. A. News Bureau, Mrs. S. Mylore, San Diego Fish Company and E. J. Hirschmann.

A STUDY OF STANLEY B. WILSON.

He is a Smiling Theatrical Poseur—The Danger Is in the Gang of Strikers, Boycotters and Grafters Who Have Put Him Up.

BY HARRY C. CARR.

STANLEY B. WILSON is the matinee poseur of this fierce political drama whose final curtain will go down on election night. His is the role of "Leading Juvenile."

Wilson is, in fact a character new to political plots.

A month ago he was obscure. Every one talks of him now. Yet no one, outside his little circle of labor union associeties, known much of his personality.

What follows is an unembittered estimate of his character.

The best and the worst you can say of him is this:

When you hear that Stanley Wilson is the most dangerous man in this city, it is the vision of the men behind him—of Red Fennessy or Pinhead McCarthy that rises before you—not Wilson himself. Wilson is dangerous because his smiling plausibility disguises the danger.

Wilson is one of those young men who make a hit with you by their personality when you are with them; but of whom you never think when they are away. He is a sort of polished veneer spread over the ugliness of this menacing plot of the San Francisco and Los Angeles strike-promoters and labor union grafters.

Had he not chosen the more manly calling of printer, Wilson could easily have become a matinee idol; he is the type of man who is adored by women.

Were personal appearance the test of a mayor, Mr. Wilson would get all the votes of the ladies. He is a tall clean-looking young fellow who gives the impression of bubbling over with good spirits.

About him there lingers a touch of the theatrical in almost every thing that he does.

No one more appreciates the value of the "theatrical moment." Theater people call this "selling the goods"—a very good name. Every pleasing quality that he possesses, Wilson knows how to make the most of.

WILSON'S SPECTACULAR SENSE.

This was never more strikingly illustrated than at that most ridiculous spectacle—the mass meeting of the Liberal Alliance.

This association is an amalgamation of all the foreign-born voters in the city. They—some hundreds of foreign voters—had made the solemn and not very practical resolve to pick out one of the six candidates for Mayor and all join in voting for him—whatever their personal preferences might be.

So the nominees for Mayor were requested to appear before the mass meeting and there be placed on exhibition.

All the other candidates came early and sat in a row on the stage.

When all the rest had spoken, and there came a theatrical pause, he burst in, clean and fresh, in a big enveloping overcoat. While he "had the stage," he shook hands with the other candidates, made a little whirl-wind speech and whirled out again and was gone. No trained stage manager could have planned a more effective coup.

The problem of that mayoralty speech was a severe test of airy grace. Every candidate for Mayor simply MUST pay some sort of tribute to the foreign-born voter in our midst. Mr. Gates did it by clumsily comparing President Roosevelt to Emperor William.

Wilson simply smiled a matinee smile over the big audience and recited those lines from Kipling's "Ballad of the East and West."

"Oh the East is East; and the West is West, and never the twain shall meet,
Till earth and sky stand presently at God's great judgment seat.

"But there is neither East nor West, nor race, nor breed, nor birth
When two strong men stand face to face, though they come from the ends of the earth."

SAYS NOTHING.

Wilson is nearly always specious when he speaks—while he is speaking. But the real measure of the man is, you never can remember what he has said.

The truth is, he never says anything except pleasing superficialities. He talks gracefully. He gives an audience of "rough necks" the pleasant idea that it is bathing in culture and refinement. He subtly flatters those to whom he talks. He doesn't tell them flattering things; he has an air of confidentially taking it for granted between his audience and himself.

Wilson is like the sugar coating of a very nasty pill; pleasant but not very deep.

THE DEMAGOGUE.

Wilson goes to all the prize fights—always in the company of his cotorie of labor union politicians. His conduct on the occasion of the Flynn-Burns fight just after his nomination, was amusing. He was afraid to be there and afraid not to be there.

STANLEY B. WILSON,
who expects to be the next Mayor of Los Angeles.

He bought bottled beer for the others, to be a good fellow, but feared to drink any himself. He was afraid to show applause as he usually does and was afraid to seem bored. The way he met the problem was to nod his head and smile his matinee smile to all his distant friends and say "Great fight, Great fight," at all his near neighbors.

If Wilson should be elected Mayor of this city, his will be the pleasing duty of making the "Welcome—to—our—fair—city" speeches. Red Fennessy, Francis Drake, Pinhead McCarthy and Arthur Hay will attend to the finances, without bothering Stanley.

The conditions under which Wilson was nominated showed that fact too truly. There probably never was a convention more fraught with vital meaning to Los Angeles; there never was one passed over more scornfully.

Most of the newspapers sent their "cub" reporters with instructions not to tarry, but to "drop in for a minute," which shows how little Mr. Wilson was thought of at that time.

No convention ever held in this State was more absolutely under the domination of political bosses than the Public Ownership convention, which nominated Wilson.

LABOR UNION BOSSISM.

It was presided over by Francis Drake, a walking delegate who has been the head and front of labor union affairs here for years. Before Mr. Drake was even nominated for the temporary chairmanship, he had a list of the delegates who were to compose every committee of the convention. Mr. Drake had the complete lists of all the committees written out on cards before the convention had even decided what committees would be necessary.

All the speeches were made by persons designated by the labor union leaders. Not a single speech or a motion was made outside of the programme prepared by the walking delegates. Not a word of debate was heard.

Not for any office was there more than one nomination. One of the labor union newspapers, lacking a sense of humor, actually published the complete list of nominations two days before the convention was held.

Wilson knew days beforehand that he was to be the only candidate to come before the convention, and appeared in a dress suit for the express purpose of being impressively and theatrically clothed.

He made a pleasant speech on that occasion, decorated as usual with poetry. "As Chauces says——"

"You will remember the lipes of Tennyson——"

The delegates didn't know whether Chaucer was a tooth wash or a horse liniment, but it made them feel good. They were flattered.

The strenuous incidents of the campaign that has followed have suited the temperament of Wilson more than any other candidate. He makes a figure dashing into his big campaign tent, in a big winter overcoat. He manages to inject a flavor of romance into this wearisome business of tearing from meeting to meeting in an automobile which can be heard impatiently chugging outside as he talks off one of his dashing little addresses.

He gives the impression of being a latter-day Paul Revere hurrying to warn the people that the Standard Oil Company or something is coming.

He leaves it rather hazy just what IS coming or what's it all about—but

(Continued on Second page.)

At the Churches Yesterday.

California's Blessings.

At the First Presbyterian Church, yesterday morning, the pastor, Rev. Frank DeWitt Talmadge, D.D., preached on "Geographical Congratulations." His text was: "Thou shalt bless the Lord thy God for the good land which He hath given thee." He said in part:

"In praising the climatic conditions of the Great Southwest, and especially of Southern California, we may use the strongest superlatives. We must combine in that description of California's climate the invigoration of the temperate zone and the balminess of the tropics. We must describe a climate beneficial to the well man and for the sick.

"In this Edenic climatic condition, we find all the atmospheric blessings of the Arctics cuddling up and nestling against all the atmospheric blessings of the tropics, while it is free from the destructive blizzards of the North, which, like an Alpine avalanche of snow, threaten to destroy the Norwegians and the Russians and the Greenlanders; free, too, from the pestiferous miasmas of the Equator, which, like the fatal coils of the Brazilian anaconda, threaten to crush out the life of the inhabitants.

"Here, truly, the crocus and the heliotrope can grow all the year around. As loving maidens, they lift up their lips to be wooed and kissed by the same gentle sun.

"'Are the climatic conditions of Southern California all that?' says some one. 'You are talking like a crazy man. How can winter and summer be married at the same nuptial shrine?' How, I do not know. The meteorologists tell me that the cause is due to the Japan current which flows like a great river along the shore of California. But, after these scientists have tried to give me a rational explanation for this atmospheric elysium, I am still as much in the dark as ever. I simply state facts as they are, and must refer you to the scientists for the causes.

"I know that on December 28, 1903, I left Chicago in a blinding snowstorm, to go and live in Los Angeles. Bundled up in a heavy fur-lined overcoat, the wind cut through me like a knife. Yet, strange to say, after I arrived in Los Angeles, I could look out of my study window into my yard and see roses growing upon the bushes. These roses were not protected by hot-house glass, but they were breathing the same fresh air that I breathed.

"Winter and summer impossible to be married? You can see them as bride and bridegroom every day of your life in Southern California. There the Januarys and Februarys are not any more wonderful than the Julys and Augusts. There the inhabitants must sleep under heavy blankets all the year around. Marvelous, wonderful, indescribable are the atmospheric conditions of the Great Southwest of our republic.

"And what a health resort we have! Our leading men of the West have, for the most part, been the great leaders of the East. From overwork in their eastern homes, they have broken down physically and have had to seek a warmer climate. Or they have gone to Southern California or the Great Southwest, because there is sickness in the family. Rather than be separated from their loved ones, they have gone to the Southwest to renew their life's struggles near to the Pacific Coast. The result is, that some of the ablest ministers and lawyers and physicians and engineers and educators and financiers and men of all departments of life have settled in the Great Southwest. The successful man of New York will not change his home to become the successful man of Chicago, nor will the successful man of Chicago move to St. Louis to start life over again. Why? Like the banyan tree, he has become anchored with a thousand roots. The human tree cannot, without much rippling and tearing and breaking, be torn away from its home bed. But when consumption taps a man's lungs, or asthma chokes his breathing, or his beloved wife or son or daughter is afflicted, and the call comes to the invalid, 'come to California, come to New Mexico, come to Arizona or Texas,' the physician will lock his office, and the minister leave his eastern pulpit, and the merchant close up his ledger and start out to find a new home in the Great Southwest. And it is through this means that some of the ablest men of our republic have gone South and West to help build up our American industries there. My Brother, cannot you thank God for the development of our Great Southwest, which came to us in the remarkable way it did?"

Great Monopoly.

At the Temple Baptist Church yesterday, the pastor, Rev. Robert J. Burdette, took this text, from Corinthians: "All things are yours."

"That," said he, "is a mighty monopoly. The assurance wasn't written to the Standard Oil Company, nor to Pierpont Morgan, nor to Charles Schwab, but to the poorest Christian man or woman of this congregation; to the man, sick in body and poor in purse, who robs his minutes of rest to add to the hours of his toil, in the struggle to keep the home roof over the heads of the wife and little ones; to the woman whose fingers smart and burn this morning with the wounds of the needle that earns her daily bread; to those who have nothing, and pray as the rich man cannot: 'Give us this day our daily bread.'

"The faculty of acquisition is as strong in man as it is in a jackdaw. Every generation has had its man, or group of men, who wanted to own the earth, and who tried by all means, fair and foul, to get it. But they never owned it.

"But there have been men and women who didn't care for it. And they owned it. You can't own a thing that is a care to you. It owns you. What does a man want with time, who is heir to eternity? What does a man care for hoarded gold, to keep and to guard, when he expects to walk on it some day?

"A child pores into a drawer of my desk one day and sees a treasure that excites desire. 'May I have that?' 'Yes.' 'To keep.' 'Yes, forever; take it home with you.' The glad eyes shine with delight. What was it? A bit of worthless trash; a broken lock, an old watch spring, a cheap paperweight that I have been trying to lose.

"When a man with a pocket full of money finds something worth more than money, he won't care for money. There are some things in this world that you can't buy for money, because they belong to the happy monopolists who own 'all things.' There is a way, then, whereby you can gain the whole world and keep your own soul.

"When you gain the world in the name of Christ; when you win it by sacrifice, and love, and service; when you make it better and purer, stronger and cleaner, you own everything you see. A contented man doesn't want to keep all his possessions, but he owns them. Consequently, he feels no pang when he chooses to throw some of them away as not worth the keeping.

"I know a woman who is owned by a dog. She can't go away for a day unless the comfort and safety of the dog is arranged for. And I know a man who belongs to an automobile, just as much as the tires do. His chauffeur owns the machine, although the man paid for it. And I know another man who is owned by a shotgun. It regulates his outings and controls all his leisure time.

"There are only a few men in the world who own things. I know a candidate who is owned by a committee. He used to have a mind of his own, but now before he speaks, he goes to a Campaign Committee, and asks them what he is to say. And I know a woman who lives in jail, rather than in a home. She used to own her home, but for some singular reason, she quit using it as a home and turned it into a jail. She cleans it, and sweeps it, and dusts it, and slaves in one room and another, and doesn't get half as much comfort out of it as the ordinary tramp does out of a County Jail, either.

"Very few people of means own anything. The meek inherit the earth, and the poor in spirit, the kingdom of heaven."

Divine, Human and Animal.

Baba Bharati preached last night in the Krishna Temple on "The Divine, the Human and the Animal." He said, in part:

"All creation is essentially divine, or, to be more accurate, absolutely divine in essence. The divine essence in its absolute purity pervades a molecule of earth as much as it pervades God. All creation may be summed up in that one word—life.

"Life is the manifestation of the working of the creative principle of the All-Existent God. Out of this one creative principle spring other principles to manifest life.

"These subsidiary specific principles are Intelligence, Ego, Mind, the ten senses and their objects—sound, touch, form, taste, smell, and the compounds of these objects called the elements.

"The molecule of earth is unconscious of its composing principles. It begins to manifest life by opening the sense-principles one by one. At first it opens only one principle, touch. Through thousands upon thousands of plant forms it passes, and by drawing the magnetism, by that sense of touch, of higher life-forms, it succeeds in opening the other sense-principles, through which it assumes animal forms, from the tiniest to the biggest.

"Then it passes to the forms of what we call the intelligent animals. But, however intelligent-looking may be the animal, such as the monkey, the first three principles of life are not open in them. These are the Mind, the Ego and Intellect, which is the name for consciousness in individual entities.

In the monkey these first three principles are on the verge of being opened. The moment they are opened the monkey evolves into a man—a very savage man, more animal than man.

"From a savage man to be evolved into a civilized man is a long process, involving thousands of reincarnations through absorbing the magnetism of well-regulated and refined mentalities. The savage man's mentality partakes more of the animal's instincts and proclivities. But when he succeeds in being born in a civilized human family, the basic principle of life, called soul—the part of the All-Pervading God in man, is on the verge of being opened.

"When, through association with the thoughts of God-conscious men, his mind is turned to God, the God without him and the God within, he begins to be divine. The more constantly his mind dwells on God, the more divine he becomes.

"The human mind is the playground of the animal and the divine. When the animal instincts preponderate in it, man has not realized his manhood. When the divine instincts preponderate, through thinking on the divine, then only man cognizes his manhood, for perfect manhood is divinity itself."

Great Hebrews.

Rev. J. S. Thomson, pastor of the Independent Church, preached yesterday on "The Three Prime Ministers of the Hebrew Race." In part, he said:

"Joseph was a dreamer and an interpreter of dreams. He was able, by his wonderful genius and by the divine influence of God, to interpret the laws and forces of nature. He had a grand faculty for the management of things and the direction of men. He rose from slavery and imprisonment to be the Prime Minister of Egypt.

"Daniel was falsely accused by his enemies, and cruelly imprisoned. His great virtues and his success made him enemies. He, too, was a dreamer and an interpreter of dreams. His great genius for the interpretation of human affairs and destinies shows that he was a providential agent for the Babylonian empire.

"D'Israeli was obliged to past through a series of disappointments, failures, and cruel mockeries, before his powers were fully appreciated. He felt his genius, he studied and worked hard for its development, and he defied his enemies and inspired his friends, and rose to be the greatest Prime Minister of the British Empire.

"The lives and successes of these three grand Jews have lessons of importance for us. Each of them was misunderstood, hated, and persecuted. Each of them was free from the spirit of revenge. Each of them was industrious; each was honest, educated, farseeing, and justly ambitious. They were also religious, and took time to pray.

"Joseph and Daniel were born in Palestine, D'Israeli was born in England. These men were, with one exception, foreigners in the countries which raised them to power; and it was in monarchical countries that they were trusted and honored. They were inspired interpreters of men and things. Christ was the interpreter of human life, of nature, and of the Bible. The gift of interpretation is the greatest gift."

Seven Peaks.

At the First Christian Church last night, Rev. A. C. Smither preached upon "Seven Biblical Peaks." He said in part:

"The first peak is God's love. The greatest idea that ever entered the mind is that of God, and its greatness is increased when thought of as love, the outpouring of Himself in blessing and service upon the race.

"The second peak is the world. By world meant the created intelligences of the earth. All men are the creatures of God, made after His likeness and in His own image, though prodigal in sin, man is always followed by God's love.

"The third peak is God's gift. Giving follows loving. Gifts are the test of love. God's love to man embodied itself in the gift of His Son, in the manifestation of Himself to the world in this highest form.

"The fourth peak is His Son. No human creature was important enough to bear to the world the message of God to man. Not even an archangel could reveal the measure of God's love to His children. This could be done only by His Son.

"The fifth peak is 'whosoever.' The gospel is all inclusive. The terms of salvation are open to all men. The offer is to 'whosoever will.'

"The sixth peak is 'believeth.' The acceptance of the offer depends upon man's belief, which is all important, since belief is at the very basis of conduct and character.

"The seventh peak is eternal life. Coming from God through His Son, and secured to us by belief in Him and obedience to His requirements, is eternal life; not endlessness of being merely, but that joy and happiness which comes from purity of character, richness of faith and obedience to the requirements of God.

NEW DELILAH.

(Continued from First Page.)

most clever and swift captures in the history of the local department.

Following the slight clews furnished by victims of the two highwaymen on Saturday night and Sunday morning, the officers discovered their identity. The arrest of Jaschke came as a sequel to the capture of the "footpads."

Linking the disconnected clews secured from the men robbed with the complaint of Mrs. Edythe Cloud, wife of one of the hold-up men, the officers ran their men to earth, and catching them red-handed, they confessed.

With boldness that would have put seasoned criminals to shame, and daring that denotes their desperate characters, the young thugs have shocked members of the police department of Los Angeles by their crimes, committed during the past twenty-four hours.

Unmasked youths, scarcely past their majority, attacking citizens on the traveled thoroughfares of the city at midnight, attempting to shoot down and kill intended victims, who ran, and working under electric lights, forms the story that rivals the wildest dreams of the "yellow-back" novel writer.

VIVID DESCRIPTIONS.

Without a clue to the identity of the hold-up men, Detectives McNamara and McCann were detailed by Acting Captain of Detectives Auble, to investigate the report of the numerous highway robberies committed Saturday night and Sunday morning.

The footpads wore no mask. Several of their victims saw their faces plainly. Two or three vivid descriptions were furnished the detectives. Practically the first trace of the hold-up men, Cloud and Smith, was gained from H. Cochren of No. 941 South Flower street, about midnight Saturday. As Cochren passed Sixth and Figueroa streets two men followed him south on Figueroa street about a hundred yards. One of the two men then hastened until he was by Cochren's side and addressed him.

"Stick up your mitts," said the robber.

Cochren obeyed and while the man who had spoken to him, held a revolver in his face the other thug went through his clothing. All that they could find on Cochren's person was a watch and thirty-five cents.

For some time they haggled with Cochren about where he was carrying his money but when they were satisfied that he had no more they accompanied him to Seventh street.

GAVE BACK PLUNDER.

"Stop!" ordered Cloud. "You're so cheap that we's goin' t' give you back dis junk."

Smith assented and Cloud handed Cochren his watch and the money.

"Now beat it, and don't look back," cried one of the robbers flourishing a gun.

Cochren ran with all possible speed until he was out of sight of the highwaymen. However, he lost no time in reporting the matter to the police.

From the detailed description given by Cochren, the officers gained the idea that the pair of thugs must have been loitering about Sixth and Figueroa street. Their theory was confirmed upon inquiry and from a person living in the vicinity of the hold-up.

It was evident that the two highwaymen had proceeded to Eighth and Flower street after leaving Cochren, and there attempted to hold-up W. H. Leonard of The Times. This showed the police that the hold-up men were the same pair. The officers also gathered other valuable clews.

PEANUTS PRODUCTIVE.

George Papageorge of No. 628 North Main street was the next victim. Papageorge operates a peanut stand at Third and Main streets, and a man answering Smith's description, ordered him to throw up his "mitts." This occurred about 2 o'clock.

The man then covered Papageorge with his revolver, and called to Cloud, who appeared and searched him. The two highwaymen secured $45. After facing Papageorge about they stole away in the night. The peanut vender lost no time in notifying a police sergeant of the robbery, and gave descriptions of the men, which fitted Smith and Cloud.

All day the detectives toiled on the case. At every turn it became evident that the two highwaymen must have been local criminals, and that there must have been some one who saw and recognized them. But this hope was dashed to pieces.

WIFE'S COMPLAINT A CLEW.

A man answering Cloud's description figured in a sensational case in a local cafe Saturday evening, and a report was made to the police, at the request of a Mrs. Cloud, that her husband had threatened to shoot her while they were in a restaurant Saturday night. Cloud was known to the police. He had been arrested in connection with the stealing of a bicycle, and served time in the City Jail.

The detectives went to the Cloud home at No. 357 South Hill street. There they discovered the final link of evidence. The Clouds were living in a rooming-house. The officers learned that two men and Cloud had another room in the house. Entering the room the officers found a grip containing a large quantity of valuable jewelry.

Detective McNamara at once recognized from descriptions jewelry which had been stolen from the Uber & Uber Jewelry Store, at No. 1322 South Main street, by burglars on the night of November 21. They then understood that they were not only dealing with hold-up men, but burglars.

CAUGHT RED-HANDED.

The officers learned from Mrs. Cloud the irregular hours of her husband. That he had returned home and abused her. And that he seemed to act nervously at times.

One of the detectives hid in the hallway, while another took his station at the entrance to the rooming-house.

Cloud finally entered the hallway and quietly went to the room in which the booty was hidden. As he entered the officers arrested him. Hastily he was taken to another room, and again the police took up their watch.

When Smith entered he seemed undecided as to what room to go. One of the officers walked up to him, and asked him if the room in which the booty was hidden was not the room he was looking for. Although the officer recognized Smith as a messenger boy, whom he had sent to Whittier, the young highwayman did not recognize him. Smith opened the door, and once in the room he discovered that the detective had followed him in.

BAG A BURGLAR.

Just as Smith was about to step away from the officer the detective snapped the handcuffs upon his wrist, and then Smith became aware for the first time that he was detected. He bluffed for a few minutes, and at last gave in. The two young thieves were taken to the Central Police Station.

Verne Jaschke of No. 1824½ South Main street, was implicated in the confession secured from the two highwaymen, as the burglar of the gang. They told the police that Jaschke had broken into the Uber store, over which Jaschke lives, and had handed it out to them. Smith also stated that he was going to leave the city last night with the jewelry.

Jaschke was found at his home. When the police told him he was under arrest he broke forth in a tirade against Smith and Cloud, and verified their confession of the hold-ups. He was taken to the City Jail and, after a few final details were fixed, the evidence against the trio was completed.

STUDY OF WILSON.

(Continued from First Page.)

he leaves a pleasant taste behind him—and makes votes.

In personal conversation Mr. Wilson is a trifle gushy. His smile is just a little simpering. But his cordiality is so warm and his words so gracious that it is easy to see him as irresistible to a certain class. None of the other candidates draw out so many women.

It is a safe guess that Wilson has social ambitions.

His good looks, his pat "small talk," his pleasant manners would make him a success at a soiree.

It can be truly said that the union bosses have found in Wilson a man more suitable to their purposes than Eugene Schmitz of San Francisco.

SCHMITZ AND WILSON.

Schmitz, the fiddler of the Columbia Theater orchestra, was always something of an ass. He had the same exuberant personality as Wilson; he had the elements of popular herodom—the good looks, the civility and the magnificent onrush of animal spirits. But his speeches were long tirades full of spleen and nonsensical rubbish.

Wilson's are rather hazy as to what he thinks he means—but they make a hit.

The fact is, Wilson is one of those young men who are always acting in some drama of their own making. He probably doesn't see through himself.

This to him is a great political drama and he is the hero. And he has the lime light and the whole stage.

SUPREMELY CONFIDENT.

Supremely confident is Wilson that he will be the next Mayor. I see that many people refuse to take him seriously but this is a stupid mistake.

I happened to be in San Francisco when Schmitz made his first campaign. The [illegible] men of San Francisco refused to take him seriously. "Oh, he is a joke, a scarce, a false alarm," they said.

We all know what happened. Wilson knows. He often speaks of it.

If he is defeated, he will bear it with a smiling martyrdom—"great in defeat," etc. Should he be elected he will conjure himself into some pleasant delusion of being a plumed knight marching on to victory.

Mr. Wilson plays the poseur in this drama with the lights, the rushing auto trips, the pleasant speeches, the applauding audiences. He leaves the unpleasant details to "Red" Fennessy, to Arthur Hay, to Pinhead McCarthy.

He makes speeches about Municipal Ownership without knowing exactly what it means, and about outfall sewers and Owens Rivers without knowing exactly what they mean—only basking in the warm pleasant realisation that these are his "fat lines" as theater people say; that when he says them people applaud and that the applause is pleasant.

Should he be elected, Mr. Wilson would certainly make one of the smoothest mayors we have ever had.

But Red Fennessy, and Arthur Hay and Pinhead McCarthy of San Francisco would attend to the details of running the city government, as they did the convention and the campaign.

WALKED IN FRONT.

Harry Smith Struck by Flying Car and Badly Hurt—Taken to the County Hospital.

Harry Smith, a laborer, residing with his wife and family at No. 1100 East Eighteenth street, was knocked down by Garvanza car No. 200 at the corner of Seventh and Main streets at 6 o'clock last night. The car was southbound on its way to Slauson Junction at a rate of twelve miles an hour. Witnesses say that Smith deliberately walked in front of the approaching car and a physician of the Pacific Electric Railway Company claims that Smith later admitted that he was in an intoxicated condition.

The injured man lay unconscious in the street for several minutes and was finally placed upon a northbound Main street car, and taken to the Pacific Electric building hospital. His wife was summoned and she directed that he be removed to the County Hospital as there was not sufficient room at home to accommodate him.

At the County Hospital it was found that a broken nose, a severe cut over the left eye and a few bruises about the head and body were the extent of his injuries. In falling his head had struck the pavement and he was rendered unconscious and led witnesses to believe that he had been killed. Dr. Sterns, as physician for the railroad company, attended Smith.

NAUTICAL CARNIVAL.

Basement of Second Baptist Church Will Be Harbor for Many Ships.

The members of the Second Baptist Church have evolved a new idea for a church fair. This evening, in the basement of the church at No. 740 Maple avenue, will be begun a week's "Nautical Carnival." A whole fleet will be at anchor. The ships include the U. S. Oregon, and ships representing England, Mexico, France, Cuba, Norway and India, as well as the mess ship, Cabrillo. Each ship will be laden with attractive goods to be bartered for coin of the realm, and this coin is to be used for in pavement for the lot selected as a site for the new church.

Musical and literary programmes will be given each evening, and the programme for tonight will be in charge of H. Young. This is termed "Young Men's Night." On Thanksgiving Day an all-day dinner will be served.

ABOUT COUGHS

Some Reliable Local Advice.

"In conducting a large drug business, we naturally meet a great many people at this season of the year who suffer from coughs, colds and bronchial troubles.

"As these troubles are easily controlled if the right means is taken to cure them, we want to say to the people of Los Angeles that we guarantee our cod liver preparation, VINOL, will cure hanging-on colds, stubborn coughs, bronchial and lung troubles quicker than any preparation we have ever sold.

"This is because Vinol contains no oil or grease to clog the system and upset the stomach, yet it does contain every one of the fifty odd medicinal curative elements actually taken from fresh cods' livers, with tonic iron added. Vinol is not a patent medicine; and you know what you are taking, so without reservation we recommend Vinol to cure coughs, colds, bronchial troubles, increase the appetite, build up the run-down, tired and debilitated, and create strength and renewed vitality for the aged.

"If Vinol fails to do what we say we will refund every dollar paid for it."

The Owl Drug Co.,
320 South Spring street.

Note.—While we are sole agents for Vinol in Los Angeles, it is now for sale at the leading drug stores in nearly every town and city in the country. Look for the Vinol agency in your to

STEIN-BLOCH SMART CLOTHES FOR MEN

The most cheerful thing we do is to sew on our label. It means we have done good work in the right way, and the man who buys that suit or overcoat will be fitted and satisfied, and will believe in our clothes and in us. Feelings like that make a good workman tingle with a pleasure money can't purchase.

You will find the label inside each coat underneath the flap below the collar. Look for it.

OFFICES AND SHOPS: ROCHESTER, N.Y. NEW YORK: 130-132 FIFTH AVENUE.

Write for Book of Styles.

TODAY!

Happy Day! Happy Day!

The Griffin Avenue Cars will begin running in to

MONTECITO PARK

THIS MORNING—Go out early and select your lots. The early bird gets first choice, and makes the most profit. The

Opening Day will be Saturday, December 1

When There Will Be Great Doings: But—

DON'T WAIT FOR IT. GO OUT TODAY!

Take Griffin Ave. Car on Spring Street direct to office on tract.

Lots $600 up One-Fourth cash, bal. easy terms. 5 per cent. off for all cash.

M. E. JOHNSON & CO.
OWNERS' AGENTS
302 H. W. Hellman Building
Home A 4530 Sunset Main 2669

Furniture At 25 to 50 Per Cent Discount

LEASE EXPIRES—MUST VACATE. CARPETS AT ACTUAL COST

A. B. WILMANS & CO., 516 South Spring Street

Auctions.

Auction
Wednesday, Nov. 28,
10 a. m.
730 South Spring Stree

Complete furnishings of 8-room house, removed for convenience of sale; consisting of fine golden oak pedestal dining table, set of leather seat dining chairs, sideboard, several fine brass and enameled iron bedsteads, maple and white enamel dressers, Morris chairs in mahogany and oak, sanitary and box couches, several rugs, fine body Brussels carpet, Axminster and velvet art squares, odd rockers and chairs, several pieces of mission furniture, lace curtains, china dinner set, odd dishes, stoves and gas ranges.

RHOADES, REED & RHOADES,
730 S. Spring.

Auction
Tuesday and Wednesday
Nov. 27th and 28th
10 a. m.

Grand Southern Hotel, 320 S. Main, Next Westminster

The whole of the furniture of rooms consisting, in part, of tables, center tables, rockers, Morris chairs, couches, bedroom and odd dressers, folding beds, beds, bedding, toilet ware, linoleums, carpets, rugs, kitchen and gas and coal ranges, etc.

C. M. STEVENS,
Office 203 Tajo Bldg. Auctioneer
Both Phones.

C. R. NEVIN
AUCTIONEER
502 Bradbury Building
If you have anything to sell it will pay you to see us.

C. M. STEVENS
Furniture and General
AUCTIONEER
Will pay cash for furniture
Office 203 TAJO BUILDING
Phone: Home 5482; Sunset Main 70

Rhoades, Reed & Rhoades
REAL ESTATE, LIVE STOCK AND GENERAL AUCTIONEERS
Guaranteed estimates on Household Goods for shipment or bought outright for cash.
Salesroom 730 S. Spring St. Both phones

Best Set of Teeth $5.00
YALE DENTAL PARLORS
Open evenings till 8:30. Sundays 9 to 12.
444 S. Broadway

The largest and most elegant parlors on the Pacific Coast. Only the most skilled men of the profession employed. Every painless and modern instrument known to science used.

$5.00 FREE
for any tooth we cannot fill or extract without pain.

$5—BEST SET OF TEETH—$5
A written guarantee for 10 years with every set. WE ALWAYS DO WHAT WE SAY WE WILL DO. WE WANT YOU TO DO IT TO SUIT YOURSELF. WE DO IT ALWAYS. GOLD FILLINGS, $1. GOLD CROWN WORK, $5.00. If we don't suit you when done, no pay. Open evenings till 8:00; Sundays 10 a. m. to 12 m.

HANAN SHOES
were topnotchers a generation ago. They have never fallen.
HANAN & SON
TWO STORES
451 S. Broadway 339 S. Spring

Open
Swelldom
321 South Broadway

Closing out clothing stock of Jones & Meyer at
THE MAY CO.
480 South Spring Street

Southwestern Meat Packing Co.
Officially Inspected
Sanitary, Healthful, Good
Both Phones 1130

UNIQUE
Cloak and Suit House
245 South Broadway

Ocean Steamship Co.
North-German Lloyd
PASSENGER SERVICE
PLYMOUTH—CHERBOURG—BREMEN
K. Wm. II...Nov. 30, 9 am | Kaiser...Dec. 7, 10 am
Kaiser...Dec. 4, 10 am | K. Wm. II...Dec. 14, 10 am
Kronprinz...Dec. 12, 2 pm | Kronprinz...Jan. 2, 2 pm
K. Wm. II...Dec. 14, 10 am | Kaiser...Jan. 4, 10 am
TWIN-SCREW PASSENGER SERVICE
BREMEN DIRECT.
Friedrich...Nov. 24, 10 am | Friedrich...Jan. 5, 10 am
Main...Nov. 27, 10 am | Main...Jan. 12, 10 am
Rhein...Dec. 11, 10 am | Rhein...Jan. 19, 10 am
York...Dec. 18, 10 am | York...Jan. 26, 10 am
MEDITERRANEAN SERVICE
GIBRALTAR—NAPLES—GENOA
P. Irene...Dec. 1, 11 am | Kaiser...Jan. 6, 11 am
K. Luise...Dec. 8, 11 am | K. Luise...Jan. 13, 11 am
K. Albert...Jan. 17, 11 am | K. Albert...Feb. 3, 11 am
P. Irene...Jan. 24, 11 am | Prinzess Irene...Feb. 10, 11 am
*Omits Gibraltar.
From Bremen Piers, 36 and 40 Hudson.
NORTH GERMAN LLOYD TRAVELERS CHECKS GOOD ALL OVER THE WORLD.
OELRICHS & CO., NO. 1 BROADWAY, NEW YORK. ROBERT CAPELLE & CO., 328 MISSION AVE., SAN FRANCISCO.

MOST CRUEL BITE OF G

Monster Sinks Its Fa Victim at Chutes.

As Poison Creeps Pit Pleads for Succor.

Supreme Agony Follow Coma State.

Bitten by a gila monster, a sweating man was half carried in arms of two companions into t Angeles Central Police Statio yesterday afternoon. The repti sunk his fangs into the man' finger a half hour before.

R. F. Andrews is the name victim. It happened in the cen the city. A half dozen people wi it knew nothing of the strange pence.

Men who say that the gila m is not poisonous might have le much, had they seen Andrews convulsions on the Receiving Ho operating table. Surgeons labored him for hours. He may live, t his agony is pitiful. Only the that the monster was sluggish le of cold weather will prevent dea death does not follow.

For the venom of the biz lizard his saliva. On hot desert sands is much of this fluid. In the cla make charmer's pit at Chutes where Andrews met the accident.

Gila monster, whose bite is suppo one yesterday, and wh

ditions are not favorable for poison.

VICTIM PLEADS FOR AID.

The monster bit while Andrews exhibiting it. The victim, though knew the bite was deadly, made sign, but wrote a note for aid. proprietor of the show tried by no force to compel Andrews to st among the reptiles. Police interfere finally prevented this.

Andrews told his story betwe paroxysms of agony. Interludes co when he stiffened on the Receiv Hospital operating table. He clench his teeth in these moments and it required four men to hold him down.

Gradually these convulsions pass and the man sank back pale a sweating. Then he would talk rati nally—until another spasm came.

Andrews has been following sho for nine years. Five weeks ago came to Los Angeles and began wo for Frank Coleman. This man ru an attraction known as "Yuma" Chutes Park. It is a platform abo a pit. In the pit are rattlesnakes a other reptiles. In the vernacular show people the serpents are "fixed." That is to say their poison sacs are r moved. But no man can "fix" a gi monster. It is said to be fatal to th reptile. The big lizard which bit An drews yesterday has poison fangs a the race.

In his savage garb Andrews wa handling the slimy creatures late i the afternoon. He knows nothing o snakes but he did know that the hid eous lizard was still deadly. He ha always grasped it by the back of th neck when they did their "turn" to gether. This time he reached out and took hold in the accustomed place.

CRUEL JAWS TURN.

The monster stretched out his head reached about and fastened itself on Andrew's forefinger. The man hardly flinched. He made no outcry. He did not want to "spoil the show." He dropped the big lizard and picked up a rattlesnake.

The half dozen spectators sauntered out, bored.

Andrews scrawled a note on a bit of paper and handed it to an attendant as other people came into the place. In he asked to be relieved and said he had been bitten.

When help did not come the man climbed from the pit. He went, he says, to Coleman. That individual, according to Andrews, tried to force him back into the pit. He wanted to fight his snake charmer because the latter wanted his life saved. A special policeman who had heard of the occurrence ordered Coleman to close the show.

POISON TAKES HOLD.

The poison was beginning to take hold. Andrews, by the time he had changed to his street clothes, was dazed and in pain. He did not understand it all anyway. He knew he had been poisoned. He went to an adjacent restaurant where friends—other showmen—ate. He felt sleepy. He ordered a cup of coffee. While he was drinking it nausea came over him. He left the place. He began to realize the horror of the thing. Two friends found him on the sidewalk, weeping.

These men bound up Andrew's arm. They took him to the Receiving Hospital. The surgeon in charge at the time placed more ligatures above the wound and cut deeply into the finger. He applied ammonia and other local antidotes. For hours Andrews lay in terrible agony. Finally he sank into a state of semi-coma.

DEADLY—ALMOST INVINCIBLE.

The gila monster is found in the Arizona and New Mexico deserts. Nearly the exact color of the sand, the reptile is doubly dangerous from being hard to distinguish. His venom is peculiarly deadly.

This venom, unlike that of a serpent, is contained in the saliva. The danger from the bite depends largely on the amount of salivary fluid in the monster's mouth at the time. On the hot desert sands this amount is comparatively great. In cold weather or under conditions of captivity it is much smaller. Had Andrews been bitten in Arizona or Mexico, he would have probably died quickly. As it is, he has a fighting chance for life.

His hand and forearm were badly swollen last evening, notwithstanding the surgical attendance he received. If the man dies, physicians say it will be because he had no chance to fight against the venomous action when he first felt the monster's fangs.

MOST CRUEL BITE OF GILA.

Monster Sinks Its Fangs in Victim at Chutes.

As Poison Creeps Pitifully Pleads for Succor.

Supreme Agony Followed by Coma State.

Bitten by a gila monster, a pallid, sweating man was half carried on the arms of two companions into the Los Angeles Central Police Station late yesterday afternoon. The reptile had sunk his fangs into the man's fore finger a half hour before.

R. E. Andrews is the name of the victim. It happened in the center of the city. A half dozen people who saw it know nothing of the strange occurrence.

Men who say that the gila monster is not poisonous might have learned much, had they seen Andrews in convulsions on the Receiving Hospital receiving table. Surgeons labored over him for hours. He may live, though his agony is pitiful. Only the fact that the monster was sluggish because of cold weather will prevent death—if death does not follow.

For the venom of the big lizard is in its saliva. On hot desert sands there is much of this fluid. In the clammy, cool charmer's pit at Chutes Park, where Andrews met the accident, conditions are not favorable for the poison.

VICTIM PLEADS FOR AID.

The monster bit while Andrews was exhibiting it. The victim, though he knew the bite was deadly, made no sign, but wrote a note for aid. The proprietor of the show tried by main force to compel Andrews to stay among the reptiles. Police interference finally prevented this.

Andrews told his story between pangs of agony. Interludes came when he stiffened on the Receiving Hospital operating table. He clenched his teeth, in these moments, and it required four men to hold him down.

Gradually these convulsions passed and the man sank back pale and sweating. Then he would talk rationally—until another spasm came.

Andrews has been following shows for nine years. Five weeks ago he came to Los Angeles and began work for Frank Coleman. This man runs an attraction known as "Yuno" at Chutes Park. It is a platform about a pit. In the pit are rattlesnakes and other reptiles. In the vernacular of show people the serpents are "fixed." That is to say their poison sacs are removed. But no man can "fix" a gila monster. It is said to be fatal to the reptile. The big lizard which bit Andrews yesterday has poison fangs and the sacs.

In his savage garb Andrews was handling the slimy creatures late in the afternoon. He knows nothing of snakes but he did know that the hideous lizard was still deadly. He had always grasped it by the back of the neck when they did their "turn" together. This time he reached out and took hold in the accustomed place.

CRUEL JAWS TURN.

The monster stretched out his head; reached about and fastened itself on Andrews's forefinger. The man hardly flinched. He made no outcry. He did not want to "spoil the show." He dropped the big lizard and picked up a rattlesnake.

The half dozen spectators sauntered off, bored.

Andrews scrawled a note on a bit of paper and handed it to an attendant as people came into the place. In it he asked to be relieved and said he had been bitten.

When help did not come the man climbed from the pit. He went, he says, to Coleman. That individual, according to Andrews, tried to force him back into the pit. He wanted to fight to make charmer because the latter had saved his life. A special officer who had heard of the occurrence ordered Coleman to close the show.

POISON TAKES HOLD.

The poison was beginning to take hold of Andrews, by the time he had changed to his street clothes, was weak and in pain. He did not understand it all anyway. He knew he had been poisoned. He went to an adjacent restaurant where friends—other showmen—gate. He felt sleepy. He ordered a cup of coffee. While he was drinking it nausea came over him. He left the place. He began to realize the horror of the thing. Two friends found him on the sidewalk, weeping.

These men bound up Andrew's arm. They took him to the Receiving Hospital. The surgeon in charge at the time placed more ligatures above the wound and cut deeply into the finger. He applied ammonia and other local antidotes. For hours Andrews lay in terrible agony. Finally he sank into a state of semi-coma.

DEADLY—ALMOST INVINCIBLE.

The gila monster is found in the Arizona and New Mexico deserts. Nearly the exact color of the sand, the reptile is doubly dangerous from being hard to distinguish. His venom is peculiarly deadly.

This venom, unlike that of a serpent, is contained in the saliva. The danger from the bite depends largely on the amount of salivary fluid in the monster's mouth at the time. On the hot desert sands this amount is comparatively great. In cold weather or under conditions of captivity it is much smaller. Had Andrews been bitten in Arizona or Mexico, he would have probably died quickly. As it is, he has a fighting chance for life.

His hand and forearm were badly swollen last evening, notwithstanding the surgical attendance he received. If the man dies, physicians say it will be because he had no chance to fight against the venomous action when he first felt the monster's fangs.

TRY TO BURN HOME.

Incendiaries Make an Attempt on Temple Street in the Early Morning.

Incendiaries attempted to destroy the home of F. B. Brown of No. 1910 Temple street early yesterday morning but the blaze was discovered in time to extinguish it before great damage was done. The police believe they have good clews to the identity of the firebug.

Recently the building was erected for a paint store. It is understood from the officers that residents in the vicinity did not relish the establishing of the ungainly one-story frame building. The loss to the building was about $30.

OFFICER DASHES TO SAVE LIFE.

ARRESTS MAN MAKING AN ATTACK ON WOMAN.

Makes Quick Response to Call for Aid and Protects Woman in Peril. Man Who Attacked Her Is Same One Who Ordered Lemonade for Numerous Imaginary Drinkers.

A motorcycle and a fearless policeman undoubtedly saved the life of Mrs. G. Phoeby of No. 1222 East Fifty-fourth street yesterday afternoon.

In response to a fast call sent to the University station about 2 o'clock, Officer Jack Walsh dashed to the Phoeby residence on his motorcycle and found A. W. Buckner struggling with the woman and threatening to kill her.

Walsh arrested Buckner and sent him to the Receiving Hospital for medical treatment as he was evidently insane.

Buckner is the same man, who so startled Miss Anderson, at the Bimini bath refreshment counter Friday night by ordering fourteen glasses of lemonade and declaring that there were fourteen people present. At that time Buckner claimed to be connected with the Union Rescue Mission, but it is understood that he has no connection with that religious organization.

But little could be learned about Buckner's attack upon Mrs. Phoeby. The arresting officer could not be found and few others knew of the case.

According to the reports circulated among the police of the University station, the aged man, who has heretofore appeared harmless became rather violent and upon approaching the Phoeby house began to cry out unintelligible sentences.

Suddenly, the officers say, he ran into the house and told the woman he would attack her and she became frightened and called the police. Just as the officer arrived it is understood that he was attempting to strike the woman.

ARRESTED ON SUSPICION.

N. Stengle, a book binder at the Out West Publishing Company plant, was arrested last night on suspicion. Persons living in the El Moro roominghouse on Hill street between First and Second streets noticed the police that a man was prowling about the hotel. The officers detailed on the case say they found Stengle hiding in the bushes near the house.

CAR HURTS MEXICAN.

An unidentified Mexican laborer stumbled over a car track and fell against southbound University car No. 418 at the Plaza early this morning, injuring himself slightly. The car had just started when the Mexican, who was on crutches, lurched against the side of the car. He was thrown to the pavement. His injuries are not considered serious.

UNDELIVERED TELEGRAMS.

There are undelivered telegrams at the office of the Western Union for Sid Goldtree, S. E. Brown, Mrs. H. E. Milling, J. F. Recning, D. Bobbitt, Mrs. S. Stoll, S. M. Chapman, B. F. Jones, Mrs. N. Bennett, H. Daniels, E. A. Mills.

WILL NOT WED CALVE.

MARSEILLES, Nov. 25.—The suggestion that Eugene Higgins of New York was the fiancé of Emma Calvé, the singer, was denied emphatically by Higgins himself, tonight.

PRESIDENT'S GREAT TRIP.

Breaks the Record for an American Chief Executive in Way of Travel.

[BY THE ASSOCIATED PRESS—P.M.]

WASHINGTON, Nov. 25.—The President returns to Washington after one of the most remarkable journeys ever undertaken by an American Chief Executive. He has traveled thousands of miles by sea, crossed the narrow strip of land which separates the Atlantic and Pacific where the Americas meet, inspected the work being done on the great Isthmian canal, and incidentally shattered the tradition that an American President must not during his term of office visit any land other than his own.

During his stay on the Isthmus the President visited the republic of Panama, and for a time was under the protection of the Panaman flag. On his return voyage, he made a brief call at Porto Rico.

NEED DOCTORS IN BETROTHALS.

Prof. Thwing's Wife on "Trial Marriages."

Engagements Ought to Be More "Serviceable."

Critical and Agitating Time for Present "Ancestors."

[BY DIRECT WIRE TO THE TIMES.]

PHILADELPHIA, Nov. 25.—[Exclusive Dispatch.] Mrs. Lucy B. Thwing, wife of Prof. Charles Burton Thwing, and herself a scholar, writes regarding Mrs. Parson's book on "The Family."

The monster, whose bite is supposed to be deadly, and R. E. Andrews, who suffered agonies from the bite of one yesterday, and who is not out of danger, in spite of the efforts of a corps of doctors.

"We already have a trial marriage, but we call it a 'betrothal.' Perhaps people do not make the betrothal as serviceable as they should. We usually announce it, and encourage a ring as a sort of symbol of a definite arrangement in preparation for the more binding ceremony, a solemn and careful preparation and inquiry for both man and wife.

"The doctor of medicine is fit and usually as essential as the doctor of the divinity is for the marriage proper.

"All the older people have such a convention, as has been suggested, and usually it means far more than ours is ordinarily supposed to mean to the betrothed pair.

"The Hebrews put up a tent, or its equivalent, and left the lovers alone in it.

"The Brahmin looks over his new wife, and if pleased, makes her a mother; but if he thinks her unfit, she remains in his house as a servant. He certainly has room to exercise his intelligence.

"Under the Jewish law, the woman also made her choice before marriage.

"It is a critical and agitating process, this making of convenient conventions for a new race, whose great, great grandparents we are. Though the road seem new, however, we do but 'follow the trail.' And that, also, is the law."

"GOLDEN GATE'S" GOLD.

Mexico Grants Concession to Recover Half a Million from the Hold of Burned Vessel.

[BY THE ASSOCIATED PRESS—P.M.]

NEW YORK, Nov. 25.—A special to the Herald from Guadalajara says D. F. Richardson, a capitalist of Pennsylvania, and R. C. Johnson, a Delaware man, have secured from the Mexican government a concession for the recovery of the gold that still remains in the hull of the Golden Gate, the American ship that was beached on the coast of Colima, a short distance from Manzanillo in the winter of 1861-2.

Richardson is now in this city. Johnston recently left San Francisco for the scene of the wreck, accompanied by divers and other assistants.

The Golden Gate was on the way from San Francisco to New York, and carried nearly $1,500,000 in gold coin destined for New York banks. When heading toward Manzanillo, fire broke out aboard the vessel, and in the attempt to save the passengers, the ship was run ashore.

However, nearly two hundred persons were either burned to death or drowned. Of the amount aboard the ship, between $500,000 and $900,000 was recovered some time later. It is said that there still exists in the hulk of the vessel at least $500,000 in gold.

MUST READ HIS MIND.

Dr. Charles F. Aked Gets the Call He Dreamed for But Hesitates to Accept.

[BY THE ASSOCIATED PRESS—P.M.]

NEW YORK, Nov. 25.—Dr. Charles F. Aked, pastor of the Pembroke Baptist Church of Liverpool, England, who recently received a call to become pastor of the Fifth Avenue Baptist Church of this city, in addressing that congregation today, said:

"In asking me to become your pastor, you have bestowed on me the greatest honor I could ever hope to attain. When you invite me to become one of you, to take up the great work of this great church, you give me the opportunity to accomplish the desire of my life, to become an American citizen, to be an American.

"I have loved this country since I have been a child; I have studied its ways and its people; I have been an American, born on the wrong side. Your call places within my grasp the realization of all my dreams, and even more, for you invite me to become the head of one of the greatest and most influential churches of this country.

"I am confronted with a problem to which I must give much thought. Before I can say to you that I accept your call, I must return to my home to consult those to whom I feel I belong, who have worked by my side for sixteen years, and who are a great part of my existence.

"I shall return to my country within a few days, and in the quiet and rest of my own home, I can read my mind and decide what shall be my course."

KING TO SLIGHT POPE?

Vatican Authorities Feel That Catholic Head Has Been Treated With Lack of Courtesy.

[BY THE ASSOCIATED PRESS—A.M.]

ROME, Nov. 25.—It would appear tonight that King George of Greece had abandoned the idea of visiting the Pope during his present sojourn in Rome, although he may still decide so to do tomorrow.

The feelings of the Vatican authorities will be hurt if the Grecian King does not call upon the Pontiff, and they are chagrined that he did not announce in the beginning whether or not he intended to do so.

If the visit takes place on Monday the Vatican will not be entirely appeased, as it will be a decision of the last moment. In any event the Vatican authorities feel that the Pope has been treated with a certain lack of courtesy, but should King George decide on Monday to pay this visit the Pope will receive him.

GOTCH BELITTLES ROLLER.

Seattle Amateur Who Bested Professional Champion Wrestler Is Defamed.

[BY DIRECT WIRE TO THE TIMES.]

NEW YORK, Nov. 25.—[Exclusive Dispatch.] Frank Gotch, American heavyweight champion wrestler, is working his way East and expects to reach New York early in January. He wants to wrestle some one for the title in Madison Square Garden. Fred Beell is one of the grapplers who may be matched to meet him.

Gotch is meeting all comers in Ohio and Pennsylvania. He says that the story of Dr. Roller, the big Seattle athlete, outclassing him in a four-feet match in that city a few weeks ago was greatly exaggerated. Gotch claims that he made another offer to Roller to wrestle him for the title in New York or Seattle, but that the doctor is satisfied with his present reputation.

GAME CAME HIGH.

NEW HAVEN (Ct.) Nov. 25.—[Exclusive Dispatch.] Nearly half a million dollars is the official estimate of the amount spent by 35,000 spectators to see the Yale-Harvard game here yesterday. All records for attendance and expenditures were broken. The distribution was about thus: Paid at gate, $60,000; paid ticket speculators, big cities, $50,000; railroad fares, $105,000; hotel bills night before, carriages, autos, refreshments, meals, etc., $225,000; flowers, flags, buttons, etc., $20,000; newspaper correspondents, photographers, telegraph operators, $10,000; telegraph tolls by newspapers, $20,000; total, $490,000.

STUDIES OF TUBERCULOSIS.

One of the conclusions reached by the experts of the Bureau of Animal Industry from studying the results of the artificial infection of small animals with tubercle bacilli is that the localization of the disease in the lungs does not necessarily imply primary infection through the respiratory organs. Their experiments indicate clearly, on the contrary, that lung infection may result from the introduction of the bacilli at other points of the body.

In studying the effects of tuberculosis milk upon guinea pigs it was demonstrated that the certainty of infection depended in a large measure upon the concentration of the infection. For instance, the milk was contaminated by introducing a specific quantity of a culture of the tubercle bacilli into ten cubic centimetres of milk, portions of which were then diluted with ten times and one hundred times.

All the guinea pigs fed on the original milk, containing the greatest number of bacilli, became infected within thirty days, and about one-third of them after one day. On the other hand, guinea pigs fed on the diluted cultures failed to contract the disease.

The returns of the German National Congress of tuberculosis shows that tuberculosis is curable under proper conditions, as in that country there has been a decrease of 38 per cent. in the deaths from tuberculosis since 1875, while the sanatoria have restored to health and to their work 34 per cent. of the persons treated in them. During 1905 no fewer than 26,621 persons coming under the workmen's insurance act were treated in the sanatoria. From 1901 to 1905 the insurance companies of Germany have expended $9,246,350 in fighting the scourge. This outlay included 26 sanatoria, with 2111 beds for women, and 10 sanatoria with 1441 beds for children, all these being due to the suggestion of the German Empress.

EUROPE UP TO RAISULI.

LONDON, Nov. 26.—Commenting on the situation in Morocco, the Tangier correspondent of the Times says that, although there is no imminent danger of a native uprising, the time has arrived when an end must be put to the outrages and insults to which European residents have too long been exposed, and armed intervention is forced upon the powers by Raisuli's hostility, or the hopeless inefficiency of the governing board.

WINNING JOCKEYS.

LONDON, Nov. 25.—The close of the racing season finds Higgs, the English jockey, heading the list of winners, with 150 victories. Madden, another English jockey, is second, with 104, and Danny Maher, the American, third, with 103. Maher would doubtless have been second had he not left England before the season ended.

LEWIS'S Single Binder, straight, 5c. You pay 10c for cigars not so good.

Taxidermy, All Branches.
Harris & Jenks, 1015 South Main.

CARBON BRIQUETS.

Solid Fuel users are now putting in their winter supply of Carbon Briquets. Call up Broadway 5155 or F2990.

You Must Come to Us If You Expect To Be Cured

1 Brother Specialists FOR MEN ONLY. We cure Varicocele, stricture infectious and blood diseases to stay cured.

WEAKNESS. Take the Beech cure (1908 discovery). Not used internally or locally. We are the first and only Specialists who have it and have the right to use it. It will give you strength, vigor and power.

BEECH'S VIGORINE Cures weakness and failure. Compounded and used only by us. In plain package by mail, $1; 6 for $5. Send for it. Men out of town, write.

HOURS: 9 to 12, 1 to 5, 7 to 8 daily; 9 to 1 Sundays.

Doctors Beech Bros.
323 to 326 Germain Building, 224 S. Spring. Opposite Orpheum, L. A.

NEED DOCTORS IN BETROTHALS.

Prof. Thwing's Wife on "Trial Marriages."

Engagements Ought to Be More "Serviceable."

Critical and Agitating Time for Present "Ancestors."

[BY DIRECT WIRE TO THE TIMES.]

PHILADELPHIA, Nov. 25.—[Exclusive Dispatch.] Mrs. Lucy B. Thwing, wife of Prof. Charles Burton Thwing, and herself a scholar, writes regarding Mrs. Parson's book on "The Family."

"We already have a trial marriage, but we call it a 'betrothal.' Perhaps people do not make the betrothal as serviceable as they should. We usually announce it, and encourage a ring as a sort of symbol of a definite arrangement in preparation for the more binding ceremony, a solemn and careful preparation and inquiry for both man and wife.

"The doctor of medicine is fit and usually as essential as the doctor of the divinity is for the marriage proper.

"All the older people have such a convention, as has been suggested, and usually it means far more than ours is ordinarily supposed to mean to the betrothed pair.

"The Hebrews put up a tent, or its equivalent, and left the lovers alone in it.

"The Brahmin looks over his new wife, and if pleased, makes her a mother; but if he thinks her unfit, she remains in his house as a servant. He certainly has room to exercise his intelligence.

"Under the Jewish law, the woman also made her choice before marriage.

"It is a critical and agitating process, this making of convenient conventions for a new race, whose great, great grandparents we are. Though the road seem new, however, we do but 'follow the trail.' And that, also, is the law."

APOLLO PLAYER PIANO

The Only "Complete" Piano in the World

THE APOLLO plays 88 notes. No other player piano plays more than 65 notes.

THE APOLLO is the only player that has a transposing mouthpiece by which the key can be changed instantly.

THE APOLLO has ten distinct features of its own no other player piano has.

We would be pleased to show them to you. We want you to see it; hear it play. If you do we know you will not be satisfied with any other player piano.

Buy your Christmas Victor now while you may be sure of getting it.

J. B. Brown Music Co.
The Old Reliable House
348 BROADWAY L. A.

THESE CURES WILL LIVE IN HISTORY

FREE FREE

The Los Angeles Specialists Know Diseased, Understand How to Diagnose and Treat It in Every Stage of Its Development—They Cure When All Other Doctors and Means Fail.

ALL APPLICANTS IN PERSON AT THE LOS ANGELES MEDICAL INST., ROOMS 400-402 REMICK BLDG., FOURTH FLOOR, ENTRANCE NO. 517 SOUTH BROADWAY, UP TO DECEMBER 1ST, WILL RECEIVE EXPERT RTEATMENT FREE OF CHARGE UNTIL CURED. OUR OFFICES ARE ON THE FOURTH FLOOR. TAKE THE ELEVATOR.

THE OFFER

We hereby announce the following: If you are a sufferer from catarrh, deafness, ear noises, asthma, bronchitis, etc., cut out this advertisement and bring it to the Los Angeles Medical Institute, Fourth Floor, No. 517 South Broadway, and we will treat you free. During the past few years we have cured many cases given up by other doctors. You need not take our word for this, but can investigate for yourself. Read the statements of cured patients below.

Feared He Would Soon Be Totally Deaf.

MR. ALFRED HOLM, 520 West Twelfth St., City, says: "I was so deaf my family had to shout to me when I first went to these doctors. Now I can hear a watch tick twelve inches from my ears."

Seriously Afflicted. Restored to Health.

The Los Angeles Medical Institute.

Gentlemen: The results in your treatment of my little boy, Byron, have been very satisfactory. He seems to hear as well as he ever did, and as I personally know the value of your treatment, I take pleasure in recommending it to my friends.

(Signed) MRS. H. BERTRAND, 421½ Central Ave.
Phone 3476 (Home).

Catarrh Cured.

O. J. SAUTTER, a well known carpenter living at 412 West Fifty-eighth street, says: I was completely cured of my catarrh at the Los Angeles Medical Inst.

EAR NOISES CURED

MRS. F. FOX, 709 East Sixth St., Phone Main 6766.

Mrs. Fox says she was greatly bothered with noises in her ears, especially at night time, and that she seemed to be growing deaf. After a short course of treatment at the Los Angeles Medical Inst., she is cured. The noises are all gone and she is feeling fine. Mrs. Fox lives at the above address, and will gladly verify this statement to any interested person.

Our Specialties

Deafness, Catarrh of the Head, Nose, Throat, Bronchial Tubes, Lungs and Stomach, Diseases of the Liver and Kidneys, Blood and Skin Diseases.

Write for Symptom Blank

Office Hours: 9 to 12 a. m.; 1 to 5 p. m. Evenings, 6 to 8. Sundays, 9 to 12 m.

The Los Angeles Medical Institute
402 REMICK BLDG., 4TH FLOOR, 517 So. Broadway, Los Angeles, Cal.

CASH OR CREDIT
Our Prices are the Same
Eastern Outfitting Co
620-268 South Main St.

131 SOUTH SPRING
Lowman & Co.
Hand-Made $15
Clothing $20
Ready-to-Wear $25

BALLARD PULMONARY SANATORIUM Oldest and best equipped institution for the treatment of diseases of the throat and lungs. Corner Mary and Delacy streets, Pasadena, Cal. L. A. office, 343 Herman W Hellman bldg., corner Fourth and Spring. Hours 2 to 4. Call or write for information.

IVERS & POND PIANOS Sole Agents
J. B BROWN MUSIC CO., 648 South Broadway

THE MARSHALL & STEARNS CO.
Patented Wall Beds make two rooms of one, and add one-third to the income of the building. The "HOUSE IDEAL" described them fully, sent on request. EXHIBITION ROOMS, 444 South Broadway, Los Angeles

Ma-ka-Mana PANCAKE FLOUR

ALFRED BENJAMIN & CO.'S HIGH GRADE CLOTHING SOLD ONLY BY JAMES SMITH & CO. 137-39 SOUTH SPRING ST.

INNES SHOES OUGHT TO COST MORE BUT DON'T 233 S. BROADWAY 431 W. THIRD

Heart Like a Clock

The pulsation of the heart marks the passage of the blood through the veins, just as the ticking of a clock indicates the flight of moments of time. Palpitation, fluttering or irregular action reveals the fact that the heart is running down—and unless strengthened, is liable to stop at any time under some weakening influence, such as excitement, over-work, or intense mental or physical strain. To regulate the heart action, you should take Dr. Miles' Heart Cure when any symptoms of a weak heart is apparent. It has no equal.

"Sometime ago I had a very severe pain around my heart, and most of the time I had a heavy beating or throbbing of the heart. It would beat so that when I lay down at night it would sound like a small clock in bed with me. I could count the ticking. With every little exercise, or walking I felt like my heart would give out, and I would be so tired I would have to lie down and rest. I suffered quite a while in this way, then I concluded to try Dr. Miles' Heart Cure. I had not taken it long until I began to feel easier, and so continued, and the medicine entirely cured me. I am very grateful for the great good I received from Dr. Miles' Heart Cure."
JOSEPH BROADHEAD, Findlay, Illinois.

Dr. Miles' Heart Cure is sold by your druggist, who will guarantee that the first bottle will benefit. If it fails he will refund your money.
Miles Medical Co., Elkhart, Ind

FASTIDIO HAVANA CIGAR

Manhattan Is Going To YIELD MILLIONS Will You Share Them?
Our booklet tells you how. Call or send for it today. It is Free.
J. W. MUSSELMAN 218 Mason Bldg

Labor Saving Office Appliances.
The Globe-Wernicke Filing Systems
Grimes-Stassforth Stationery Co. MOVED TO 222-224 S. Spring Street

EXCLUSIVE AGENCY
Globe-Wernicke Elastic Bookcase
CALIFORNIA FURNITURE COMPANY.

Schools and Colleges.

MARLBOROUGH SCHOOL FOR GIRLS
86 W. 23RD STREET.
18th year opens October 2nd. Outdoor study, gymnasium, tennis, basketball. Pupils under 14 not admitted. References from school last attended, absolutely necessary if pupil is unknown to the principal. Mrs. Caswell will be at home after Sept. 15th, daily from 2 to 4. Certificate admits to college.
MRS. GEORGE A. CASWELL, Principal.
M. L. GROUARD, Vice-Principal.

MARLBOROUGH PREPARATORY SCHOOL.
626 W. ADAMS STREET.
Girls under 14 years old. New building with requisite equipment, containing class rooms, gymnasium and dining-room. Large, secluded playgrounds, tennis, basketball, croquet, swings. Instruction given in all English branches, French, German, Spanish, Latin, as far as is consistent up to the age of 14 years. Music, drawing.
Fourth year opens Oct. 2.
MISS IDA B. LINDLEY, Principal.

English Classical School FOR GIRLS
184 S. Euclid Avenue, Pasadena, Cal. Outdoor study, gymnasium, tennis, horseback riding. Certificate admits to college. Anna B. Orton, Principal. Home 696. Fall term begins Sept. 27.

Girls' Collegiate School. (Casa de Rosas) Adams and Hoover streets. Fall term opens Sept. 17. Resident and day pupils. Certificate admits to College. Twelve years graded courses. Music, Art, Gymnasium. Tennis, basketball courts. Fourth building ready in September. Alice K. Parsons, Jessie W. Denner, Principals.

Fillmore School of Music
Piano, Voice, Violin and all orchestral instruments taught by experts. Fencing and Physical Culture. Catalogue mailed upon application. Address T. H. FILLMORE, 335 Blanchard Building, Los Angeles.

The Brownsberger Home Service
933-7 West Seventh Street.
The Largest Business College in Los Angeles. Beautiful for situation. Perfect light and air. Investigate

Huntington Hall Boarding and Day School for schools prepares for Eastern colleges and European travel.
Exceptional advantages in English and advanced French given to post graduates. French, the language of the drawing-room and dining-room. Tuition for day pupils in Senior Department, $200; Junior Dep't., $150; Primary, $100.
FLORENCE HOUSEL, Principal. 1111 S. Main St.

LOS ANGELES MILITARY ACADEMY
For boys and young men; the best place for your son. Call or write. Phone Main 1024. Home A7337. WALTER J. BAILEY, A.M., principal.

Ventura Business College
808 S. Hill St. Day and Evening

SOUTHERN CALIFORNIA Business College
AND GRAHAM SCHOOL OF SHORTHAND, 346 S. GRAND AVE. LOS ANGELES, CAL.

L. A. CONSERVATORY OF MUSIC AND ARTS.
327½ South Spring
Emily J. Valentine, Pres.
2256 Home 3304 Main.

L.A. BUSINESS COLLEGE 4TH STREET BY THE PARK

PRIVATE SCHOOL, 116 S. Alvarado. INDIVIDUAL INSTRUCTION. Grades, primary to High School. Private tutoring in grade work. Special adult work in English. Day or evening hours. M. E. ABELL, Principal. Phone Home E2611.

THE TIMES-MIRROR COMPANY
H. G. OTIS....President and General Manager.
HARRY CHANDLER.....Vice-President and Assistant General Manager.
MARIAN OTIS-CHANDLER..Secretary. ALBERT McFARLAND..Treasurer.
PUBLISHERS OF

Los Angeles Daily Times

Daily, Weekly, Sunday, and Weekly Magazine. Vol. 50, No. 174. Founded Dec. 4, 1881. Twenty-fifth Year.
EVERY MORNING IN THE YEAR.

NEWS SERVICE:—Full reports of the Associated Press, covering the globe; from 2500 to 3,500 words transmitted daily over more than 30,000 miles of leased wire.
TERMS:—Daily and Sunday, including Magazine Section 75 cents a month, or $9.00 a year; Daily, without Sunday, $7.50 a year; Sunday, $2.50; Magazine only, $2.50; Weekly, $1.50.
TELEPHONES:—Counting-room, Subscription Department Editorial Rooms, City Editor and Local News Room, Sunset Press 1; Home ask for THE TIMES.
AGENTS:—Eastern Agents: Williams & Lawrence, Tribune Building, New York; 1324 Marquette Building, Chicago; Washington Bureau, 41 Post Building, telephone 1247 Main, where the latest copies of The Times may be consulted. San Francisco office, Midway Building, 771 Market street, between Third and Fourth.—J. H. Libbey, Representative.
SWORN CIRCULATION:—Daily net average for 1895, 18,001; for 1897, 19,258; for 1898, 20,171; for 1899, 25,731; for 1900, 26,725; for 1901, 28,448; for 1902, 30,930; for 1903, 30,846; for 1904, 37,702 copies; for 1905, 43,150. Sworn daily average for every day of the first six months of 1906, 51,594 copies; Sunday average for same period, 71,520 copies.

Yesterday's Regular Edition 44,970

THE TIMES has a larger regular bona-fide circulation than any local rival. It circulates widely among the intelligent, industrious, substantial, forehanded classes. The greatest volume of business advertising, the finest display, the best classifications, the largest results to advertisers.

Offices: Times Building, First and Broadway.

Entered at the Los Angeles Postoffice for transmission as mail matter of the second class.

FOR MAYOR,

DR. WALTER LINDLEY.

Independent Republican Nominee.

Pen Points

"A friend in need" is usually out of town when you want him most.

It seems that the cost of living has advanced, even in the face of race suicide.

It is reported that a great many diamonds have been stolen lately. Hadn't noticed it.

Pierpont Morgan seems to have surrendered control of the earth to Mr. Harriman.

When erected, the polling booths will serve as wind breaks. Then is the time the politicians must quit.

If Chauncey M. Depew were to express a willingness to resign, wonder if Tom Platt would say, "Me, too?"

Caruso says it was a monkey that pinched Mrs. Graham. Caruso should not say such mean things about himself.

It must make a saloon keeper mad to think how many people buy drinks on election day while the saloons are closed.

It is still believed that the report of Gen. Castro's death is untrue, although Castro himself has not yet denied it.

Perhaps Los Angeles would meet a wood and coal famine with a better heart if there were also any hopes of a talk famine.

Since his speech at Kansas City the newspapers are devoting attention to the Root policy. It is always good policy to root.

Los Angeles will have two Thanksgiving days—the one the President named and the one that will come the day after election.

The Japanese consider it an insult to be called Japs. Well, that's what we'll call them, every time, if they don't quit calling us barbarians.

It has been noticed that railroad magnates are not catered to now as much as they used to be before the law was enacted forbidding passes.

The Democratic party is opposed to an increase in the navy, which seems strange when one considers that the Democratic party is usually at sea.

Several people have now called our attention to the fact that just as soon as Mr. Bryan stopped talking about silver it began to rise in the market.

Let Los Angeles be careful in her selection of a Mayor, lest, like Ichabod, she may be compelled "to walk backward with averted face to avoid the shame."

When an English city wants anything it has to go to Parliament for it. In this country a city that wants something often has to go to Helen Hunt for it.

When an Arabian meets a friend he shakes hands with him six or eight times. This leads us to the belief that an Arabian is always running for some kind of office.

This country is growing a little bit dizzy trying to listen with one ear to what Jim Hill is saying, and straining the other to hearken to the words of Ed Harriman.

The United States will insist that the Cuban elections be conducted on the square. And still the Cubans say that we want to force our ideas of politics on them.

Speaking of safe offers, here's the French Academy of Science out with an offer of $20,000 to the person who discovers a method of communication between the planets.

The World says there are 10,000 professional criminals at large in New York today. And there are even a larger number of non-professionals at large in the meantime.

According to John Sharp Williams there never has been a real panic during a Democratic administration. Then heaven help this blessed country if a real panic should hit it.

A man named Sells has been appointed a member of the National Democratic Committee from Iowa. He will probably be used to hand them out in the next campaign.

We stand pat on the tariff from A to izzard, but if some one were to suggest a reduction of the tariff on eggs or turkeys, blamed if we don't believe we would give it serious consideration.

A Connecticut man calls attention to the fact that he has a hog with five toes on each of its feet. That's nothing. The street cars of Los Angeles are filled with them every day in the year.

During his two terms in the Presidency Thomas Jefferson spent $12,000 for liquor. When it is taken into account that whisky was cheap in those days, and that $12,000 was a lot more money then than it is now, the conclusion that T. J. was responsible for a good many hard jags among his friends is unavoidably forced on the unbiased student of history.

THE DIVIDED DEMOCRATS.

The prominence of Democrats at the Gates meetings is very significant. Hopeless of achieving anything through their own party machinery, hundreds of Democrats of the "silk-stocking" variety have taken up the Gates cause, not because they love the warbling "wobbler" so much, but for the reason that they hate the Republican party more and would do anything to swamp its candidate.

Perhaps the most conspicuous suggestion to be derived from this flocking of Democrats to Gates is that Mr. Harper will be the most chastened man in Los Angeles on election night. Mr. Gates will get many votes that Harper has been reckoning as his. These voters are present at the Gates functions and are speaking and hustling for Gates. Then Wilson will make another inroad on the Harper vote—and a greater. The strength of Harper has been overestimated, greatly overestimated, while that of Wilson has been minimized by the prophets. Wilson is a positive danger, while Harper has faded.

The division of the Democratic vote between Gates, Harper and Wilson conduces to the success of Dr. Walter Lindley, with the great Republican phalanx behind him. If the voters who really desire to see Lindley elected and Wilson defeated will fail not on election day, will simply be true to themselves and go and vote, the Wilsonites will be overwhelmed and the future of Los Angeles will be assured.

RICHEST NATION ON EARTH.

The total wealth of the United States in 1904, as shown in a statement issued by the census bureau, amounted to $106,881,415,000. It is as impossible for the mind to grasp the full significance of these figures as it is to comprehend in units of distance the immeasurable space between the earth and the polar star. It is only by comparison with previous periods that we can obtain anything like an adequate understanding of the marvelous increment of wealth which has placed the United States ahead of every other nation on earth in this respect. The totals for each decade since 1850 (at which time the national government first began to ascertain and tabulate the total wealth of the nation,) and also the total for the four years from 1900 to 1904, are given as follows:

1850	$ 7,135,780,228
1860	16,159,616,068
1870	30,068,518,507
1880	43,642,000,000
1890	65,037,091,197
1900	88,528,348,798
1904	106,881,415,000

It will be noticed that the increase of wealth for the four years following 1900 amounted in the aggregate to the enormous total of $18,353,067,211. These figures would appear sensational and almost incredible were not their accuracy vouched for by the authority of official government reports. The increment of wealth for these four years alone amounted to two and one-half times the aggregate of national wealth in 1850, exceeded by more than $2,000,000,000 the total wealth in 1860, and was more than half of the aggregate for 1870.

It is interesting to speculate as to what our property valuations will be in the decades to come, if the ratio of increase be maintained. Should it continue during the remainder of the present decade, or until 1910, the total increase for the decade would amount to about $46,000,000,000. This vast amount would be greater than the total wealth of the country in 1880; more than six times the total of 1850; and more than 50 per cent. of the total value in 1900, at the beginning of the decade.

There is no present indication of a slackening in the vast enterprises and activities which have made such enormous creation of wealth possible. It is probably safe to say that the increase during the past two years has exceeded that of the four years immediately preceding, or from 1900 to 1904. Unless there should be some radical changes in our national policy, the rate of increase will be very likely to continue during the next three or four years, at the least, although, in the nature of things, it cannot go on forever. The people will do well to remember that these years of unparalleled prosperity have all been Republican years, and to vote on all national issues in such manner as to insure a continuance of the policies under which the nation has so marvelously prospered.

Someone will say that this wealth is not generally distributed—that it is concentrated in the hands of a few persons as compared to the total population. In a sense, and to some extent, this is true. But it is also true that the wealth of the nation is more widely distributed today than it has ever been at any previous periods of our history. Wages were never so high in any nation as they are in the United States today. The acres of the farmer and the homes and savings bank accounts of toilers in the cities have shared in the general advance. Farmers in many of the agricultural States have progressed from owners of mortgaged homes to lenders of money. That the rich have become richer is true; but it is also true that the poor have become richer during all these years of phenomenal advancement. In no nation on earth is the condition of the great mass of the people so good as it is in the United States. The condition of the people is better today than ever before; and it will be better still in 1910, unless the people themselves see fit to relinquish certainties, and to enter upon experiments.

THE WOBBLER.

And now our prohibitionist friends and the churchwomen of the W. C. T. U. are after the scalp of Lee C. Gates, the "Gothenburg candidate," while the liquor men are accusing him of playing double.

As the Evening Express has observed, The Times is not attacking Mr. Gates in this campaign—is not throwing any mud in his direction nor saying any nasty things about him. It has spoken well of him. Our attitude toward Mr. Gates is friendly. We are sorry that he has been forced into the false and uncomfortable position in which he finds himself.

Mr. Gates cannot help the wobbling of which the prohibitionists, the churchwomen and the saloon men accuse him. He is built that way. After pledging himself to the "goody-goodies," he openly appealed in the Express for the saloon vote.

To Mr. Gates that thing will happen which always comes to the fellow outside of a circus who tries to ride a horse and a burro at the same time.

Los Angeles is the most cosmopolitan city in the world. When a pedestrian attempts to cross a street in this town he is chased for his life by motormen, chauffeurs and cab drivers representing every nationality on earth, including Jerseymen.

THE INNOCENT BYSTANDER.

"Along About This Time of Year."

Along about this time of year
I simply close my eyes
For now on every side appear
The tales in football guise.
No magazine that's worth the name
Has courage to omit
A story of the mighty game—
The hero always "It."
I know them all so well, so well—
The cold and cloudy day,
The surging crowd, the raucous yell,
The girls in glad array,
The hero sidetracked on the bench
In something like disgrace,
With grief that gives his heart a wrench
Outcropping on his face.

And leaning forward in her seat
The Girl—Ah, she is fair.
Her face is more than angel-sweet,
Like sunshine is her hair.
The hero in dejection peers
At Her and bows his head
And in his eyes gleam manly tears—
The first he ever shed.

But hold. The quarter-back is killed.
Alas! The game is lost!
No so. With cheers the air is filled;
The Hero's robe is tossed
Upon the ground, and forth he strides
As athletes did of old;
He'll clear his tarnished names—besides
His love has not been told.

And then—you know the rest, of course.
What deeds of might he'll do.
He'll crush the whole opposing force
Before those eyes of blue.
And so I simply close my eyes
When football tales are here
And sigh some deep, disgruntled sighs
About this time of year.

Not Going Home.

He'll not go home this year, alas, to where the old folks are, to gaze across the withered grass upon the hills afar; he will not clamber from the train with bosom thrilled with joy, to hear the glad words once again: "Ah, welcome home, my boy."

Ah, yes, the old home stands today just as it did of yore, and oftentimes his thoughts will stray back to the big front door, and he will muse upon the times when he hailed it as home, ere he sojourned in foreign climes or beat across the foam.

With weary head upon his hands he'll dream about the lane, about the climbing rose whose strands tapped on the window pane; about the rambling little street that idled through the town where often have his boyish feet in gladness hurried down.

He'll not go home this year, although the old folks still are there, although the songs of long ago still echo free and fair; he'll eat Thanksgiving dinner here and not go home, alas, because the laws are strict this year and he can't get a pass.

WILBUR NESBIT.

[Copyright, 1906, by W. D. Nesbit.]

A PLEA FOR UNKNOWN AUTHORS

Your authors will hunt for ages
The luring, elusive "right word;"
Your poets will blacken pages,
In search of the rhyme preferred;
Your scholars, your rhetoricians
Build books that run smoother than sleds;
But the champion word-magicians
Are the men who write newspaper heads.

If Shakespeare worked for our "Yellow,"
Where I hold a copy desk chair,
His trouble in writing "Othello"
With mine, sir, would never compare.
He'd write until through—what's absurder!—
But I'd have to crowd, at one swipe,
"Desdemona," "elopement" and "murder"
Into one foot of ten-inch type!

We're quarreling not with our labor!—
We're broken to harness, and tame;—
But if pen is still better than saber,
Then where in the deuce is our fame?
Now Dante, whose horrors cause wonder—
Why, you can't read him through in a day.
But look at the blood and the thunder
Which we, in a nutshell, display.

Your authors can write on forever;
Your poets need never say quit;
They ask: "Is it new?"—"Is it clever?"
But this is our test: "Will it fit?"
We'll never shake Oblivion's fetters,
Though our "works" print in purples and reds
But, mind you, the real men of letters
Are the men who write newspaper heads.

—[Puck.

WHEN LEE C. GATES MADE A HIT.

WALTER LINDLEY'S PUBLIC WORKS.

DR. WALTER LINDLEY had not been twelve months in Los Angeles before he began his public work in behalf of the city and of Southern California. He came among us in 1875, and in 1876 he helped to organize the Hayes Invincibles, the first Republican marching club ever organized in Los Angeles or in Southern California.

A year later, Dr. Lindley was prominent in organizing and was the first president of the first young men's Republican club ever set afoot in Los Angeles or Southern California.

In the same year Dr. Lindley organized a small free dispensary, which is now the free dispensary of the Medical College of our city. Thousands benefit by it.

The following year, 1878, Dr. Lindley was elected secretary of the Los Angeles County Medical Association, holding that position for three years.

In the same year he assisted in organising and became one of the directors of the Humane Society.

Still in the same year, 1878, Walter Lindley was the chief organizer of No. 55, the first lodge of the Ancient Order of United Workmqen, established in Southern California. As Deputy District Grand Master, he organized lodges in Compton, Wilmington, Pasadena, Santa Barbara and Ventura.

The next year, 1879, Walter Lindley was appointed Health Officer of the city of Los Angeles, and, a few weeks later, issued the first health circular of information for the public ever issued in Los Angeles.

In the same year, Dr. Lindley became a member of the Board of Education of Los Angeles, chairman of the Committee on Building and Repairs, and chairman of the Committee on Purchase of Books for Library.

Another year passed, and, in 1880, Walter Lindley was found busy assisting to organize that prince of charities, the Los Angeles Orphans' Home, of which he was elected director and attending physician. The buildings cost $75,000. For nine years Dr. Lindley performed the duties of his offices, and, without remuneration, medically cared for 100 children in epidemic after epidemic. In addition, in 1881, he also took on the duties of president.

It was also in 1880 that Dr. Lindley began the agitation in the public press which gave us the State Reform School at Whittier, on which, in five years, the State spent $750,000, most of which went to Los Angeles contractors and merchants.

It was in 1881 that Dr. Lindley became president of the Los Angeles County Medical Association.

Another two years went by, till, in 1883, President Harrison made Dr. Lindley examining surgeon for pensions.

Then 1884 came around, and this busy man, who is yet (1906) only 54 years of age, wrote a pamphlet giving reasons for the establishment of a State Reform School. Also a monograph on Indio and the Colorado Desert, which has appeared freely in eastern scientific journals and been translated and published in France and Germany.

The year following, 1885, Dr. Lindley began his two years' service as County Physician. Of that service all that need be said is that he found things at the County Hospital in poor shape and left them in good shape.

In the same year, 1885, Dr. Lindley assisted in the organization of the Medical College of the University of Southern California, and was chosen secretary of the faculty and professor of obstetrics.

Also, in that year, 1885, Dr. Lindley saw the fruit of his five years' labor in the introduction of a bill in the California legislative Assembly establishing the State Reform School, one of the State's most necessary and satisfactory institutions for good.

In 1886, Dr. Lindley established the Southern California Practitioner, a medical and climatological monthly magazine that has never missed an issue (that is a characteristic of Dr. Lindley—he never misses an issue on anything, nor an obligation,) and which is now one of the best known medical journals in the United States. The doctor is still its editor and publisher.

Also in 1886, Dr. Lindley spoke before the Kings County (Brooklyn, N. Y.) Medical Society on "Southern California." This address has been extensively republished in this country and abroad. It has doubtless helped to bring many a resident to Los Angeles and Southern California.

The next year, 1887, saw the publication by D. Appleton & Co. of "California of the South," a 400-page work written by Dr. Lindley in collaboration with Dr. J. P. Widney. The work deals with the physical geography, climate, mineral springs, resources, routes of travel and health resorts of Southern California, and has passed through three editions. The work has been favorably reviewed and re-reviewed in the public press, and quoted time and time again by well-known public writers. It is accepted as a standard authority on Southern California. It is one of the best drawing cards that the printed page has ever supplied to Los Angeles (most prominently mentioned in the book,) and Southern California. Many and many a family, and many and many a young man are with us today as a result of reading that "ower true tale."

But Dr. Lindley's 1887 energy did not end with the publication of "California of the South." In conjunction with the late Dr. Francis L. Haynes, he opened the first private hospital in Southern California. From this small beginning (a necessity again, like all Dr. Lindley's work,) we have the present large California Hospital. "From little acorns great oaks grow" is exemplified in this case.

Then came 1889, when this always busy man received two public appointments. First, the presidency of the State Medical Society. No man can possibly receive greater honor and reward than elevation by his professional associates to the highest positions in their gift. Both of these, the presidency of the Los Angeles County Medical Association and the presidency of the State Medical Society, Dr. Lindley has received at the hands of his fellow-medical practitioners. By those elevations their indorsement of him and his work was complete. The other public appointment was the superintendency of the State Reform School, the institution he virtually created. That position Dr. Lindley held for five years with unqualified success. During those five years he made it his study and his business to let the large trade of the school inure to the benefit of Los Angeles merchants. For that five years Los Angeles, as a whole, felt the loss of Dr. Lindley's activities in its midst, but in 1894 he returned to the city and was made president of the Humane Society, which he helped to organize sixteen years previously.

In the same year, 1894, Dr. Lindley was elected professor of gynecology in the Medical College of the University of Southern California.

In 1895, this never-tiring doctor began a new work. He organized and was elected president of the board of directors of the College Training School for Nurses, the first training school for nurses established in Southern California. Also in 1895, Dr. Lindley was appointed trustee of the Throop Polytechnic Institute at Pasadena.

Again in 1905, he was appointed by President Cleveland as Pacific Coast delegate to the International Prison Congress in Paris, France.

The next year, 1896, was a quiet year for this man of many appointments (times were hard, very hard in that year of Democratic misrule,) but in 1897 Dr. Lindley was appointed medical examiner by the State Commission in Lunacy.

In the same year, 1897, Dr. Lindley's five years' hard and successful work at the State Reform School was fittingly recognized in his appointment to a trusteeship of that school, by the Governor of California.

Further, in 1897, Dr. Lindley organized the California Hospital Company, of which he was chosen secretary and manager, which position he still holds.

Then two years later, 1899, Dr. Lindley's State Reform School work was again officially recognized by his election to the presidency of the board of trustees of the school, which honor and duty he still occupies.

In 1899, Dr. Lindley organized the Idyllwild Mountain Resort Company, of which he is still the secretary and general manager. This company put up buildings worth $200,000, every dollar of which was paid to Los Angeles contractors. There again we find Dr. Lindley still favoring the city of his love and of his surpassing activity. This institution deals regularly and largely with Los Angeles merchants and gives employment to fifty people at the resort.

In choosing their candidate for Mayor the wage-earners of Los Angeles should not forget that Dr. Lindley's activity in building public institutions, and nearly forty houses in the city has given work and wages to hundreds of men, and is still giving work and wages to from 200 to 300. When a busy man works like Dr. Lindley has and does, a regiment of wage-earners and merchants benefit. The merchants of Los Angeles should also remember on voting day, the benefits they have received from the same source. The wage-earners and merchants may be Republicans or Democrats, they may be "non-partisans" or labor-unioner's—it matters not—their votes should go to the man who has done, and who is still doing, things which benefit them and theirs, and which also permanently benefits our city.

From 1899 to 1903, Dr. Lindley's many public and private activities went steadily on till, in 1903, he was one of the Chamber of Commerce committee of seven which received President Roosevelt—a worker like himself—on the President's visit to the "City of the Angels."

In that year, 1903, Dr. Lindley also addressed the University Club of our city on "Crime—Its Prevention and Cure." This address was extensively republished and commented upon.

Also in 1903, the doctor was elected dean of the Medical College of the University of Southern California. He was in the same year, made a director of the University Club.

In 1904, Dr. Lindley, the unanimous Republican nomination for Mayor of Los Angeles.

In 1905, Dr. Lindley delivered before the National Conference of Charities and Corrections at their conference in Portland, Or., an address on "The Evils of Institutional Childhood—a Sociological Study," which was well received.

Also in 1905, Dr. Lindley received the degree of LL.D. from St. Vincent's College, Los Angeles.

In 1906 he was elected president of the University Club of Los Angeles.

During all these thirty-one years of extraordinary public activity, even the five years at Whittier, Dr. Lindley has actively practiced his profession as a surgeon, and constantly pursued his medical and other studies. It's the old story over again—the man who has the most time to do things is the man who is doing the most things.

Dr. Lindley is near to many men in that he is a Thirty-second-degree Mason, an Odd Fellow, a member of the Knights of Honor, president of the University Club, and a member of the Union League and California Clubs.

Still in the prime of life, with his faculties undimmed and his energies unabated, with this record behind him, and with all his enthusiasm for Los Angeles in full flow, Dr. Walter Lindley is the man of all men for Mayor.

ARMY AND NAVY MEN.

Contract Surgeon John N. Mo... U.S.A., has been relieved from... duty at Fort Missoula, Mont., and ordered to San Francisco, Cal., from which place he will take the next available transport for the Philippine Islands, where he will be assigned duty by the commanding general.

Maj. Gillette has resigned his commission in the United States army and gone to Philadelphia to become chief of the Filtration Bureau at a salary of $15,000 per year, for five years, before taking this step he must give bond to be put up of $15,000 that he should be retained in office for the full period with no reduction of salary.

The tricky Evening Express is printing quotations from The Times about Harvey Lindley and applying them to Dr. Walter Lindley. This fraud is on a par with counterfeiting or forgery. The Times has always been friendly to Dr. Lindley and has spoken highly of him from 1892 down to the present time. Let this be thoroughly understood.

OCTOBER CIRCULATION OF THE TIMES.

The following are the sworn statements of the circulation of The Times for October, 1906:

STATE OF CALIFORNIA, COUNTY OF LOS ANGELES, ss.:

Harry Chandler, Assistant General Manager of the Los Angeles Times, being duly sworn, declares upon his oath that the following is a true and correct office record of the circulation of said newspaper for each day in the month of October, 1906:

OCTOBER, 1906.			
1	44,120	17	44,070
2	44,160	18	44,070
3	44,070	19	44,070
4	44,060	20	44,070
5	44,500	21	44,070
6	44,220	22	44,070
7	69,000	23	44,070
8	43,710	24	44,070
9	44,470	25	44,070
10	44,350	26	44,070
11	44,080	27	44,070
12	44,140	28	44,070
13	44,020	29	44,070
14	69,000	30	44,070
15	43,800	31	44,020
Total			

The average circulation for every day of October, 1906, was.....
The average circulation for every day of October, 1905, was.....
Showing an average daily gain over the corresponding month of 1905 of.....

HARRY CHANDLER,
Assistant General Manager of The Times.
Subscribed and sworn to before me this 1st day of November, 1906.
[Seal] T. L. [illegible]
Notary Public in and for the County of Los Angeles, State of California.

A. L. Dennis, being duly sworn, says that he is and has been for more than one year last past Superintendent of Circulation of the Los Angeles Times; that the above detailed statement of the circulation for the month of October, 1906, is correct, and shows the actual number of papers printed for each day of the month mentioned.

A. L. DENNIS,
Superintendent of Circulation of The Times.
Subscribed and sworn to before me this 1st day of November, 1906.
[Seal] T. L. [illegible]
Notary Public in and for the County of Los Angeles, State of California.

S. K. Dolphin, being duly sworn, says that he is and has been for more than one year last past foreman of the pressroom of the Los Angeles Times; that the above is a true and correct statement of the number of copies of The Times printed each day of the month of October, 1906.

S. K. DOLPHIN,
Foreman of the Pressroom of The Times.
Subscribed and sworn to before me this 1st day of November, 1906.
[Seal] T. L. [illegible]
Notary Public in and for the County of Los Angeles, State of California.

Imported Brass Novelties
FOR THE LIBRARY
THE OFFICE
THE DEN
SMOKING SETS
LIBRARY SETS
JEWEL CASES
These goods are exclusive designs. Will be pleased to show you.
Montgomery Bros.
Jewelers
Spring Street at Third

PIANOS
FITZGERALD'S
113 So. Spring

Why pay $3 to $5 for one pair of glasses when we sell the genuine $1 quality periscopic (double vision) reading lenses for $1.00 a pair? We will fit them to your eyes and put in gold filled frames, guaranteed for $1.50; satisfaction or money refunded. No extra charge for testing eyes. No extra charge for glasses. FLEMING Optician.

Trustee Property No. 2
Located at 424-428 South Broadway. Ground Area
59x155 Feet.
The Trustee Company is erecting a modern, steel-frame, fireproof office building upon this property and is dividing the ownership into Unit-Interests which will be sold to investors in any amount. Large rental returns and increase value results to each will be in proportion to the amounts invested.
Large rental returns and increase value certain.
Call at our office or write for a full explanation of our Unit Ownership System.
THE TRUSTEE COMPANY,
357 South Spring Street. Cor. Fourth St.

During all these thirty-one years of extraordinary public activity, except the five years at Whittier, Dr. Lindley has actively practiced his profession as a surgeon, and constantly pursued his medical and other studies. It's the old story over again—the man who has the most time to do things is the man who is doing the most things.

Dr. Lindley is near to many men in that he is a Thirty-second-degree Mason, an Odd Fellow, a member of the Knights of Honor, president of the University Club, and a member of the Union League and California Clubs.

Still in the prime of life, with his faculties undimmed and his energies unabated, with this record behind him, and with all his enthusiasm for Los Angeles in full flow, Dr. Walter Lindley is the man of all men for Mayor.

ARMY AND NAVY MEN.

Contract Surgeon John N. Merrick, U.S.A., has been relieved from further duty at Fort Missoula, Mont., and ordered to San Francisco, Cal., from which place he will take the first available transport for the Philippine Islands, where he will be assigned to duty by the commanding general.

Maj. Gillette has resigned his commission in the United States army and gone to Philadelphia to become chief of the Filtration Bureau at a salary of $15,000 per year, for five years, before taking this step he required a bond to be put up of $5,000 that he should be retained in office for the full period with no reduction of salary.

The tricky Evening Express is printing quotations from The Times about Revey Lindley and applying them to Dr. Walter Lindley. This fraud is on a par with counterfeiting or forgery. The Times has always been friendly to Dr. Lindley and has spoken highly of him from 1892 down to the present day. Let this be thoroughly understood.

OCTOBER CIRCULATION OF THE TIMES.

The following are the sworn statements of the circulation of The Times for October, 1906:

STATE OF CALIFORNIA, COUNTY OF LOS ANGELES, ss.:

Harry Chandler, Assistant General Manager of the Los Angeles Times, being duly sworn, declares upon his oath that the following is a true and correct office record of the circulation of said newspaper for each day in the month of October, 1906:

OCTOBER, 1906.

1	44,120	17	44,200
2	44,160	18	44,140
3	44,070	19	44,180
4	44,060	20	44,220
5	44,200	21	44,160
6	44,230	22	44,050
7	69,000	23	44,140
8	43,710	24	43,980
9	44,470	25	44,110
10	44,220	26	44,120
11	44,080	27	44,200
12	44,140	28	44,160
13	44,020	29	43,960
14	69,000	30	44,080
15	43,800	31	44,100
16	44,020		
Total			1,467,420

The average circulation for every day of October, 1906, was..... 47,336

The average circulation for every day of October, 1905, was..... 44,200

Showing an average daily gain over the corresponding month of 1905 of..... 3,136

HARRY CHANDLER,
Assistant General Manager of The Times.

Subscribed and sworn to before me this 30 day of November, 1906.

[Seal] T. L. CHAPIN,
Notary Public in and for the County of Los Angeles, State of California.

A. L. Bemis, being duly sworn, declares that he is and has been for seven years superintendent of Circulation of the Los Angeles Times; that the above detailed statement of circulation for the month of October, 1906, is correct, and shows the actual number of papers printed for each day of the month named.

A. L. BEMIS,
Superintendent of Circulation, The Times.

Subscribed and sworn to before me this 26 day of November, 1906.

[Seal] T. L. CHAPIN,
Notary Public in and for the County of Los Angeles, State of California.

S. K. Dolphin, being duly sworn, declares that he is and has been for a number of years Foreman of the pressroom of the Los Angeles Times; that the above is a true and correct statement of the number of complete copies of said newspaper printed each day in the month of October, 1906.

S. K. DOLPHIN,
Foreman of the Pressroom, The Times.

Subscribed and sworn to before me this 26 day of November, 1906.

[Seal] T. L. CHAPIN,
Notary Public in and for the County of Los Angeles, State of California.

Imported Brass Novelties

FOR THE LIBRARY
THE OFFICE
THE DEN

SMOKING SETS
LIBRARY SETS
JEWEL CASES

These goods are exclusive designs. Will be pleased to show you.

Montgomery Bros.
Jewelers
Spring Street at Third

PIANOS GOOD ONES
FITZGERALD'S
113 So. Spring

Why pay $3 to $5 for eye glasses while we sell the genuine Bausch quality periscopic (hollow ground) reading lenses for $1.00; or we will fit them in ten-year gold filled frames, complete, for $1.50; satisfaction guaranteed. No extra charge for testing. FLEMING 441 South Broadway

$100 erty No. 2
oadway. Ground Area
eet.
modern, steel-frame, fire-proof is dividing the ownership into vestors in any amount. The its to each will be in proportion
value certain.
ull explanation of our Unit
COMPANY,
Cor. Fourth Street

MUSIC AND THE STAGE.

As the public faces this, the last complete week of the grand opera, it is able to forecast the remainder of the season with fair capability, for by this time the strength and weakness of the company is entirely distinguishable.

The season has produced for our edification two stars of the very first order. And by this expression, the writer signifies artists who would be a fine addition to Metropolitan Operahouse forces, or grace the stage of Covent Garden. Needless to say to any regular opera patron, these people are Esther Adaberto and Orlinto Lombardi—soprano and bass, as one will meet only at rare intervals.

However, a supporting company of very capable principals has assisted these two. Notable is the tenor Salvaneschi, with a voice of rich emotional quality marred at times by some violence in use, but never displeasing. The earnest little baritone, Amisis, whose Rigoletto, Toreador and Il Conte di Luna were histrionic triumphs inequally popular. Scarce behind them is the bass, Canetti, who, while not possessing the God-given natural voice of Lombardi, nevertheless uses what he has in a splendid manner and does not fail to score effects in every part he undertakes. The Madame Pacini is a young fellow, but his voice has beautiful quality; as Valentine, he deserved far more applause than he received. D'Ottavi, who is getting beyond the age of juvenile triumphs, delivered himself acceptably as Manrico, the only part, in fact in which he has really been heard. Mme. Nunez-Fiore was superb as Azucena—as surprisingly easy and natural as she was violently artificial in "Carmen." Her voice is a magnificent one—badly used—wrongly intoned in almost every phrase, but still momentarily thrilling in its colossal size and overflowing sensual magnetism. Mlle. Nunez—sister of Adaberto—is a firm-voiced, reliable second soprano. Georgi, whose voice has also seen its best usage, as D'Ottavi's, is a better actress than singer, and gave a really fine performance of Mimi. As Marguerite, however, singing far more singing than acting, she failed absolutely as far as good vocal effects were concerned.

But all the talk brings us back to Lombardi and Adaberto. Lombardi, modest and unassuming and very boyish is really one of the greatest basses alive. His Mephisto, a masterpiece both in voice and subtle acting, would be acclaimed in any capital. Mme. Adaberto is a singer of equal poise and fluency of voice, having resources beyond her greatest demands, the additional advantage of personal beauty, a fine stage presence, much intelligence and an extraordinary education. The future looks bright for these two people.

This week it is promised that we will hear Adaberto in both "Cavalleria" and "Pagliacci," tomorrow night, as she has consented to sing Santuzza and Nedda. This feat is of easy accomplishment to one of her smooth vocal method and fine physical strength.

Tonight the promised "Chopin" will come forth, with Orelli, Georgi, Nunez, Amisis and Canetti. It has never been performed in the United States, and there is not a local critic or musician who remembers having heard it. From orchestra to gallery, for the nonce, it is all equal unknowing expectation.

Wednesday night "The Barber of Seville" will be revived, featuring Adelina Tromben, who was not heard at all last week.

The writer interviewed John Blackwood yesterday on his new play, "Captain Courtesy."

"Is your new piece going to be good tomorrow night?" he asked, in the usual perfunctory manner of interviewers.

Now Mr. Blackwood is different from the average manager, in that he speaks honestly—sometimes.

He has also lost seven teeth and had the rrippe during the past week; perhaps these tokens of mortality have made him serious.

At any rate, he spoke freely, and without reserve.

"My dear boy," said he, "if I could tell you whether that show is going to be good or not—tell you positively, and without mistake, you wouldn't see me here pegging at a typewriter and running account books. I'd be in New York, lolling in an office with gilt furniture, smoking two-bit cigarettes, and having the syndicate present me annually with a half million salary. I'd be the one man most in demand on earth.

"As yet, the prophet hasn't arisen who can tell in advance whether any play will be successful or not. That's something that has so far defied the brains of the greatest stage genius who has ever lived. Smart managers, good play makers themselves, have watched rehearsals with profound enthusiasm, only to have the actual production damp 'em cold at the last minute.

"Now, I honestly think 'Captain Courtesy' will be a good piece. It looks well, it has action, it has a novel and interesting plot. We have endeavored to make accurate scenery and provide the people with real costuming. As for the rest, it will lie tomorrow night with fate and the audience."

The Symphony Orchestra Association has successfully negotiated with Anton Hekking as soloist for the December concert. The famous cellist will be concertizing in Southern California at that time, and his personality and art will make a welcome addition to the attractions of the regular symphony concert.

"The College Widow" will be seen again at the Mason Operahouse for a week commencing tonight.

The present company is headed by Zelma Rutter, who is said to be cheery and charming in the title part. The success of the play, however, depends equally on the apt portrayal of the many good minor characters, and it is to be hoped that these will prove reliable.

Katherine Willard, new leading woman of the Burbank company, has arrived in town, and has begun her study of the principal role of "Leah Kleschna," in which she will make her local debut.

"The Judge and the Jury" will not follow "The Christian," as was announced. Instead, the present play will be succeeded, for a week only, by "The Lottery of Love."

The Orpheum "Road Show," annual event over the circuit, is again approaching.

At the present time the road show doesn't make the stir it did several years ago. This fact is a tribute to the increasingly better quality of the regular bills, for the road show itself is maintained at a pretty even standard, a standard which has been more nearly approached every year by the regular vaudeville bills.

The next bright star in the musical firmament here will be Ossip Gabrilowitsch, the young Russian piano virtuoso, who will come in about two weeks.

Since his last visit to America Gabrilowitsch has been maturing in style, without losing any of his facile technique. He has been noticed very favorably by all the eastern critics.

There are two musical events this week of importance, the piano recital to be given on Wednesday evening, November 28, at Gamut Club Auditorium, when William Ludwig Piutti will present the first of a series of piano recitals, and on Friday evening when the Kopta Quartette presents its first chamber concert in the same hall.

Yesterday evening the Conlon-Hallett Company at the People's Theatre made an entire change of bill. Harry Conlon arranged an amusing musical comedy entitled "Oh, Uncle," and it is replete with musical numbers and dances.

Lew Lalonia as leading lady of the company does a clever female impersonating act, wearing a number of beautiful gowns and singing with great effect. Harry Conlon as John Trewey gives an amusing impersonation, and Al Hallett as a gay old codger from New York, is very funny. Nellie Russel, as Mlle. Rene, sings and dances entertainingly, while Ethel Howe, as Mrs. Riley and Eva Heaphy, as a Spanish girl, added much to the enjoyment of the evening.

Miss Louise Rutter, much photographed and talked about in the eastern magazines, will be the "Jane Witherspoon" of George Ade's "College Widow," when it opens its return engagement at the Mason Operahouse tonight.

Miss Rutter has been playing the role in New York with marked success, and her debut here is not the least interesting feature of the return of Mr. Ade's popular play.

Aside from Miss Rutter, "The College Widow" cast includes Robert Keily, J. Beresford Hollis, Otis Turner, Alan Brooks, Wilson Deal, Frank Wunderlee, George S. Trimble, George C. Odell, John Fenton, Joseph F. Duval, Willard Robertson, Estella Dale, Earnest Anderson, Bessie Toner, Patty Allison, Frances Chase, Rosalind Allin, Elizabeth Van Sell and Helen Torrey.

HF THE MARK OF GOOD CLOTHES
KNOW US FOR BEST VALUES

ONLY THREE BUSY DAYS BEFORE THANKSGIVING.

Here's the best there is for Boys' wear for six days of the week, Sunday and Holidays.

We're prepared as usual to serve your boys with the very best wearables. Those of you who have dealt with us before require no urging on our part—but we want THIS to be an invitation to the newcomers to visit our store and get acquainted with our goods and our methods.

Harris & Frank (Inc.)
LEADING CLOTHIERS
339-341 South Spring Street

Nettleton's Pidgin
..For Dressy Men...

Nettleton makes the finest, the highest grade footwear for men in America.

One of the smartest of the Nettleton models is the Pidgin—a street and business shoe for particular dressers—made of fine French calf. Has double welt sole and military heel.

$7.00

We are sole agents for these famous shoes.

C. M. Staub Shoe Co.
Broadway, Cor. Third

Bishop's Rubidoux Chocolates

Christmas is not far away and it's time to be thinking about candy as well as other things for Christmas. If you want something to send East to your friends, what could be better than a pretty box filled with Bishop's incomparable Rubidoux Chocolates. Big variety of boxes—35c to $3.50.

Off Vaughn Drug Co.
352 SOUTH SPRING—Cor. FOURTH
S. F. Bothwell, Pres. H. M. Newton, Sec'y.

H. JEVNE CO.

Thanksgiving Wines

Jevne's exquisite wines are the fitting finale to the symphony of Thanksgiving dining; the wines par excellent to drink in response to the Thanksgiving toasts.

Among those superlative products which admirably rise to the demands of the Thanksgiving feast, we suggest our far-famed La Crescenta brand; our delicious Sauterne; Haut Sauterne; Reisling; Hock Clarets; Zinfandels; Burgundies.

Supply your Thanksgiving wines from Jevne means getting wine satisfaction at prices surprisingly low for the quality of the goods. Send your orders early.

SMOKE JEVNE'S FINE CIGARS

208-210 S. SPRING ST—WILCOX BUILDING

LAMB'S DEPARTMENT MARKET
452 S BDY
PHONE EX 398

Christmas Suggestions

BEGINNING tomorrow, we shall start a series of CHRISTMAS SUGGESTIONS in our advertising, running a different suggestion each day. By reading these regularly, you can undoubtedly get many helpful hints in solving the gift problem. See tomorrow's Times for Suggestion No. 1.

MERICK REYNOLDS Co.
222 South Broadway
(Opposite Coulter's)

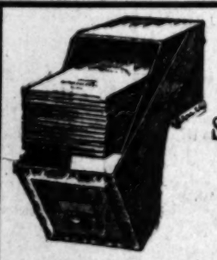

New Stock In

DESKS, CHAIRS, FILES, HOUSE SAFES, and all Office Furniture.
Prices Right.
R. D. Bronson Desk Co.
342 SOUTH SPRING ST.
Home Ex. 48. Sunset, Main 1691

Exhibition of Art-Wares.

Those who did not attend the formal opening of the Parmelee-Dohrmann art-rooms recently, are invited to do so at any time. The exhibition of high-grade art-wares is now at its best and calling forth much favorable comment. Everyone who has an eye for the beautiful will take much pleasure in looking over the fine Italian marbles, genuine bronzes, fine potteries, etc. This store is located at 436-44 So. Broadway.

H. J. Whitley Co.
Reliable
Diamond Merchants
345 So. Broadway
Sunset Bdwy. 3445. Home A 1069

Suits to Order, $15.00
SCOTCH TAILORS
330 S. Spring St.

See our special advertisement on page 4, part I, today.
H. F. VOLLMER & CO.,
513-515 So. Broadway.

KODAKS
Photo Supplies
Artists' Materials
Picture Framing
Developing, Printing and Enlarging
HOWLAND & CO.
PHONES
M. 211 Home 6911
301 South Broadway

Removal Sale
Broadway Drapery and Furniture Co.
447 So. Broadway

TWO CAR-LOADS OF
Fischer Pianos
.....AT.....
20% Discount
FOR TEN DAYS ONLY

Through misinterpretation of an order, the Fischer Piano Co. shiped us two extra carloads of pianos, just like the illustration above.

To return these pianos to the factory would entail an expense of nearly $60 per piano. Rather than stand this expense, the Fischer Co. made us a liberal price concession to keep them. We have decided to accept the offer and place them on sale at 20 per cent. discount to close them out quickly.

This means a direct saving of nearly one hundred dollars to every one who gets one of these fine instruments.

You can buy on our usual liberal terms of selling.

Here's a splendid opportunity to make your family a Christmas present of a fine new piano. See us today.

The Wiley B. Allen Co.
Established 1870 KNABE PIANOS
416-418 South Broadway
California's Foremost Piano Sellers

Thanksgiving Excursions
VIA
SALT LAKE ROUTE

Reduced rates Nov. 28 and 29 between stations on this line in California, and in Nevada. Return limit Monday, Dec. 3rd. Full particulars at 601 South Spring St. and First St. Station.

Eastern Cider

The sort that don't disappoint. Pure juice of sound, clean Cider Apples. Has the proper twang. Just the thing for your Mincemeat. Try it.

LUDWIG & MATTHEWS CO.,
133-35 South Main Street.
Tel Main 550. Home A5228.

ANDERSON & CHANSLOR GROCERS

How Did You Like It?
A. & C. MOCHA AND JAVA COFFEE

All day Saturday we sold this good coffee at 25c a pound. Ordinarily the price is 40c. We did it to bring home the quality of this brand to people who do not know it. Hundreds of pounds went out. Did you get yours? If so, we are confident that you found this coffee to your taste. We wish to impress upon you that you can judge the quality of all the goods we sell by this delicious coffee. This point, too, you pay no more for A. & C. quality goods than you would pay for ordinary groceries elsewhere.

Very convenient to have an account here and pay for your Groceries once a month. Supposing you let us place your name on our books this week.

SPRING·ST·426·428·430
PHONES·EX·38·

Women's Boot
Price $12.00

The style and quality of this boot is unsurpassed. Made of finest Imported Patent Calf. Pure White Calf top with White Pearl buttons. Strictly bench made (full hand sewed) throughout.

Wetherby-Kayser Shoe Co.
215-217 South Broadway

For One Week Only

An Exceptional Offering

Buy Christmas Gifts Now...

Special Sale of Japanese Goods

At both our stores we will give all Christmas shoppers a chance to get genuine Japanese goods at the great reduction of

20 Per Cent. Off

all this week. 20 per cent. discount on everthing in the stores except silk and linen goods. Buy something different this year. Come early and select your presents. Call in and inspect the thousands of beautiful things we have. Many pretty surprises.

THE YAMATO
TWO STORES
214 S. Broadway and 352 S. Broadway

Now turn the page and read details about our splendid enlarged quarters, which we most cordially invite you to visit.

219-229 S. Broadway — Exclusive Dry Goods — 224-228 S. Hill Street

Our large advertisement appears today on page 5 of part I. You will find it of interest—every word.

Today's special sales are, in brief:

Sterling silver desk and toilet articles in odd pieces, at half price.

Rough pongees in broken shades; regularly $1.25, at 65c yd.; 30 inches wide.

Colored taffetas, 19 inches wide; good value at 75c, for 50c yd.

Extra good black taffeta, 36-inch width; $1.25 quality, for $1 yd.

Party robes in white; full waist, wide skirt, shirred; special at $7.50 each.

Fancy wool waistings in every fashionable shade and style; of sterling 75c quality, for 50c a yard.

All wool plain colored eiderdowns, 36 inches wide; 50c yd.

Ripple eiderdowns in similar colors to foregoing, 75c yd.

In plain colors, alike on both sides, 36 inches wide, $1 yd.

Turkish Gypsy couch covers, 60 inches wide, 3 yards long; worth $3, for $1.95.

9x12 seamless tapestry, 9-wire rugs; regularly $22.50, for $18.75.

Los Angeles County—Its Cities and Towns.

NEWS REPORTS FROM CORRESPONDENTS OF THE TIMES.

RECEIVES SHOT IN ABDOMEN.

HENRY BORDEAUX IS VICTIM OF ACCIDENT.

Tries to Pull Rifle from Wagon, Muzzle Foremost—Chances of Recovery Are Slight—Thanksgiving Dinners for Poor Families—Special Services at Various Churches.

Office of The Times, No. 24 S. Raymond Ave.

PASADENA, Nov. 26.—Henry Bordeaux of No. 498 Carolihe street, Los Angeles, was the victim of a shooting accident at Dolgeville yesterday afternoon, which may prove fatal. In attempting to take a gun from the back of a spring wagon, Bordeaux discharged the weapon and received the full charge through the upper abdomen. The bullet perforated the walls of the stomach and was deflected into the liver.

Early yesterday morning Bordeaux, in company with two friends, left Los Angeles on a hunting expedition. He took with him a thirty-eight caliber sporting rifle which he placed in the bed of the spring wagon. On reaching Dolgeville, Bordeaux alighted and started to take the gun out of the wagon. He foolishly pulled it toward him, muzzle first, with disastrous results.

Immediately after the accident Bordeaux's companions whipped up their horse and drove into Pasadena where the unfortunate man was taken to the Pasadena Hospital. Examination disclosed the fact that he had received a gash nearly three inches long in the liver in addition to other injuries. His wounds were dressed and he was made as comfortable as possible in the circumstances. It is too soon to prophecy how the injuries will turn out, but the man's chances of recovery are said to be very slight.

DINNERS FOR THE POOR.

The United Samaritan Society of Pasadena is making arrangements to furnish Thanksgiving dinners to a number of poor families and donations are being asked to help the work. For several years it has been the practice of the society to supply worthy families with dinners on Thanksgiving Day and the funds of the society will be drawn on this year to a greater extent than ever before.

There are a large number of charity cases that come to the notice of the society during the course of the year and from the reports of the agents of the society the lists for dinners are made up. It is the aim of the society to assist every worthy family that may be in need and to this end considerable donations will be required.

The officers of the society have issued a general call to all the charitably inclined to furnish such contributions of supplies or cash as they feel able to give in order to assist in the good work. All donations must be left at the First Methodist Episcopal Church at the corner of Colorado street and Marengo avenue, either Tuesday afternoon or very early Wednesday morning.

DID NOT APPEAR.

The baseball game between the Pasadena team and the Tufts-Lyon players of Los Angeles, which was scheduled for yesterday afternoon on the home grounds, did not materialize and a game with the Myers Juniors was substituted. A change in arrangements made it unnecessary to play off what was supposed to be a tie and, as the regular winter season has not yet begun, the game was called off.

Fans who went to the grounds expecting a lively game of ball were not disappointed, however, as the Myers Juniors proved themselves no mean adversaries and made the regular team fight for its laurels. The final score stood 9 to 8 in favor of the regular team. The playing of the Juniors was a surprise to the fans in the grandstand as it was not known that the team was in such excellent condition. The regular team put up a fine brand of ball, but try as it would, it could not leave the competing team far behind. The batteries were Gray and Easterley for Pasadena, and Seay and Keithley for the Myers Juniors.

ANNIVERSARY OF BROTHERHOOD

On Friday evening the members of All Saints Chapter, Brotherhood of Saint Andrew, will hold their anniversary celebration in the All Saints' parish house. The ceremonies will begin with a meeting at the close of which the annual election of officers will be held. The brotherhood is composed of the most active men of the parish and the anniversary celebration will be made an occasion of rejoicing, as the organization is in a flourishing condition.

The Woman's Guild of All Saints' Church is distributing provisions among the poor of the city in order that families may have a good dinner for Thanksgiving. The task of looking up needy cases is no easy one and entails a lot of hard work, but the women are going about it in earnest and are bringing cheer into many homes where Thanksgiving would otherwise be a period of desolation.

PAVING NEARS COMPLETION.

The work of paving the west side of South Fair Oaks avenue is completed, and the east side has been plowed up. In order to avoid tearing up the entire street and thus making it impassable it was decided to pave first on one side of the car tracks and then on the other. The rains of last week made the ground rather muddy and delayed the work somewhat but with a fairly dry month it will be possible to get the avenue into fine shape before New Years.

It is generally regretted that it was not possible to undertake the work of paving Fair Oaks avenue earlier in the season in order to avoid the necessity of having it torn up when the tourists began to arrive. Such an arrangement was not feasible however, and the contractors appear to be doing their best to afford as little inconvenience to traffic as possible.

HORSEBACK POPULAR.

From the present outlook it appears that horseback riding will be more popular than ever during the coming winter. All of the saddle liveries in town report a rushing business and that they are unable to furnish enough horses to supply the demand. In few cases have all of the horses been brought in from pasture as the early rush was not anticipated; but the animals are being brought in and gotten into shape for work as rapidly as possible.

One noticeable feature is the improvement in the class of horses provided for rental this year. Many people have already engaged horses for the entire season and the stock supplied them is far superior to the general livery variety. The proprietor of one of the largest saddle stables in Pasadena stated today that he thought that people were showing an increased enthusiasm in equestrian sports and that he expected within a short time that Pasadena would become widely known as the mecca of horseback riders.

DINNER PARTY AT GREEN.

The formal opening of Hotel Green was made noteworthy Saturday evening by a large dinner party which was followed by cards. The number of guests now in the hotel was augmented by Pasadenans who have been from time to time in the past patrons of the hotel before making this city their residence. The Romanesque room was beautifully decorated. The mantels were banked with maidenhair ferns and orchids; bouquets of roses were scattered here and there, and the corners of the room and window embrasures were filled with potted palms.

The guests, who were received by Mr. and Mrs. James Hueston Holmes, were seated in the café at tables in congenial groups, and those former patrons enjoying the function were Mr. and Mrs. William Stanton, Col. and Mrs. James Montgomery, Mr. and Mrs. Lawrence Hurlburt, Mr. and Mrs. George H. Barker, Mr. and Mrs. Clinton P. Morehouse, Mr. and Mrs. J. Dawson Thomson, Mr. and Mrs. Colin Stewart, Mr. and Mrs. P. L. Auten, Frank C. Bolt, Mrs. John W. Hugus and Mr. and Mrs. Hampton L. Story. Among other Pasadena people present, guests of friends now at the hotel, were Mr. and Mrs. Walter S. Wright, Mr. and Mrs. James P. Moore, and Mr. and Mrs. E. R. Hull.

HUNT CLUB ENTERTAINED.

The members of the Valley Hunt Club to the number of sixty were entertained Saturday evening at the Shakespeare Clubhouse by readings given by Miss Anne Kavanaugh. A greater number of acceptances had been received, but conflicting engagements prevented the usual large club attendance. The function was therefore informal, the audience grouped cozily about while Miss Kavanaugh rendered interpretations of many literary gems. In an interim a collation was served at small tables, and while the company was thus seated, the evening's entertainment was continued, the reader giving some amusing dialect sketches as an after-dinner amusement. The club is already making elaborate plans for its annual ball, which is to be held New Year's eve, and it is to be an open-house event, each club member being privileged to extend two invitations to Pasadena friends. The pleasure of last evening's entertainment is due to Mrs. Thaddeus Lowe and Mrs. R. I. Rogers, who arranged the details under the supervision of the regular Entertainment Committee.

VALUABLE DOG HURT.

A valuable bull terrier, belonging to A. B. Post, returned home yesterday morning with its hindquarters entirely paralyzed. The animal had evidently been struck a cruel blow on the back with some heavy instrument and was in a critical condition. The dog was valued highly and the owner is determined to discover the identity of the heartless brute who committed the inhuman act. If he succeeds he will see that he is prosecuted to the full extent of the law. The dog was a harmless, good-natured animal and a great favorite in the neighborhood.

STEALS THE CHICKENS.

The coyote which last spring committed a number of raids on North Pasadena chicken-houses is again roaming around and a number of depredations have been reported. So far the animal has not been sighted, but his tracks have been seen in the early hours of the morning, and trails of feathers leading down into the Arroyo Seco show where the fatted hens have been carried to. A crusade is being organized, and if the marauder makes another appearance he will receive a warm reception.

THANKSGIVING SERVICES.

Special Thanksgiving Day services will be held at All Saints' Episcopal Church on Thursday morning at 10:30 o'clock. Choral morning prayer will be sung, and Rev. William MacCormack, the rector, will deliver a Thanksgiving sermon. In the course of his address Mr. MacCormack will touch upon the many blessings for which the country at large has cause to be thankful, as well as upon the calamities, which are to be regretted. Special music by the choir will be a feature of the services.

PASADENA NEWS NOTES.

Union services for Thanksgiving Day are being planned for the First Presbyterian Church. A number of churches will participate and the occasion will be an interesting one. The service will be held at 11 o'clock Thursday morning. The sermon will be preached by Rev. M. M. Kilpatrick, pastor of the United Presbyterian Church. Special music will be a feature.

Mrs. Mary Lindsay and Mrs. C. H. Harris have returned from the East, where they have been for the past three months. While East Mrs. Lindsay and Mrs. Davis spent most of their time at Lakewood, N. J.

The five-year-old daughter of C. H. Ford is reported to be out of danger and her recovery is looked for. The child has been critically ill with pneumonia and for a while it was feared that she would not be able to pull through.

Mrs. John W. Hugus, daughter of Frank C. Bolt, returned last evening from a three months' trip abroad.

Dr. Miriam Gardner, daughter of Mr. and Mrs. Charles A. Gardner of East Colorado street, who has been traveling in Europe since graduating from medical college in Chicago, arrived in Pasadena yesterday for a month's visit.

Wadsworth sells paints.
Fine stationary; Morris-Thurston Co.
Cash boy wanted at Hertels.
Carriers wanted at Pasadena office.

HOT AFTER SWINDLER.

Residents of East Whittier Community Seek the Scalp of a Sewing Machine Man.

EAST WHITTIER, Nov. 25.—Residents of this section are up in arms against a sewing-machine swindler, who has buncoed a number of residents out of sums ranging from $25 to $75. The agent is the same one who swindled Mrs. Terkilson of Los Nietos out of $60 a week or so ago, and the scheme worked in East Whittier was similar in character. Among the victims are Frank Milhous and J. H. Buckmaster, all of whom deny signing notes. In one of the cases the name of the so-called "receipt" presented by the agent for signature was signed in lead pencil, and the "note" is signed in color, as if a carbon sheet had been used under the original name. The victims are seriously considering combining to seek legal redress from the swindlers, but up to date all letters to the "Durham Co." of Oklahoma City, which is given as the general agent, remain unanswered.

BABY BURNED—MAY DIE.

The three-year-old baby boy of Mr. and Mrs. Walker, ranchers living just beyond the Leffingwell ranch, was seriously if not fatally burned today. While playing near the kitchen stove the little fellow came too close to the blaze, and in an instant his clothing was in flames. His chest, arms and abdomen are burned to a blister, but the little fellow's face is untouched. Tonight the child is resting somewhat easier, and it is thought he will recover.

Gray Hair Quickly Restored

to its natural color by using Alfredum's Egyptian Henna. Sure, harmless, 1st-class druggists.

BISHOP URGES NO STRONG DRINK.

CONFIRMS LARGE CLASS IN THE WHITTIER CHURCH.

Makes Memorable the Feast Day of St. Catharine, the Young Martyr, With Impressive Ceremonies at St. Mary's—Also Addresses Cadets at the State School.

WHITTIER, Nov. 25.—Today—the feast day of St. Catharine, the young matron—was a memorable one in the history of Whittier Catholics, being marked by the first visit of Bishop Conaty and the confirmation of the largest class of young people in the history of St. Mary's Church. More than one hundred young men and maidens received the sacrament, among the number being a score or more State School cadets and one member of the girls' department of the school.

The confirmation ceremony followed the celebration of high mass, and the air was still heavy with the incense from the first ceremony when the bishop, in his white satin vestments, began the explanation of the ceremony, which was, as he expressed it, "to make each waiting one a loyal, faithful soldier, striving to obey the voice of God, even when it led, as in the case of St. Catharine, to the rack and to death."

The impressive ceremony was witnessed by a throng which filled the pews, the aisles, the choir steps and even overflowed into the churchyard. Among those who received the sacrament—never given except by the hands of a bishop—were many who drove long miles to the little church, coming from Los Nietos, Santa Fé Springs, Norwalk and all the neighboring country, and among the number were many Spanish-Americans, the children and grandchildren of those who once owned all this district from the mountains to the sea.

After the imposition of the bishop's hands, and the annointing of each forehead with the oil and balsam, which was blessed by the bishops on the day preceding Good Friday, the class recited the Apostles' Creed, the Lord's Prayer and a "Hail Mary."

Just before they separated, Bishop Conaty asked of each one the promise to abstain from all intoxicating liquor until the age of 21 is reached, chosing this practical promise as the "Confirmation Resolution" usually asked of all those receiving the sacrament.

This afternoon Bishop Conaty spoke to the cadets at the State school, taking occasion to speak helpfully to the lads, as only a big-brained, big-hearted man can, giving the boys real encouragement and inspiration toward clean, wholesome manhood. At the close of the three-quarters of an hour's address, during which the boys listened with kindling eyes and with an absolute quietness which told of their close attention, the cadets went to the drill ground, where they gave a "dress parade" in honor of "Their friend, the Bishop," as it was expressed by one of the lads.

TO SAVE PICO ADOBE.

A group of earnest women, who feel that the historic ruin of old Don Pio Pico's famous dwelling is too closely associated with California history to be allowed to crumble into its original dust, met this afternoon, and completed plans for the organization of a society which shall take as its special work the preservation of the old adobe. A committee on bylaws, name, etc., was appointed, consisting of Mrs. H. W. R. Strong, Mrs. A. C. Johnson, Mrs. A. D. Wade and Mrs. Harry A. Williams. The meeting was presided over by Mrs. S. W. Barton, and during the afternoon letters were read from C. B. Benton, the architect employed by the California Landmarks Club. Mr. Benton last week visited the Pico house, and considers it far too valuable to be allowed to crumble away. The old woodwork and massive timbers, brought all the way from San Pedro on the backs of Indians, he says are worth thousands of dollars. Mrs. H. R. Strong, whose big ranch, "Rancho del Fuerto," is near the Pio Pico home, described the building as it was in its prime, when in 1867 she and her family lived in the adobe for a year, while their own home was being planned and built.

"At that time," said Mrs. Strong, "the dwelling was one of the most beautiful ones south of San Francisco. It was filled with rare old mahogany furniture, possessed a $1200 piano, and was surrounded by beautiful gardens and thrifty trees, on the slope toward the river was a garden of rare plants, and in the court were others, brought at great expense from distant lands.

"The home stood in what Pio Pico called "El Ranchito"—his "dear little ranch," and while it was the smallest of his half a dozen tracts of land, it was small only by comparison, as it contained 8000 acres. The women who met today feel confident that they will be able to accomplish the preservation of the adobe, and will begin work at once.

QUAKER CITY BRIEFS.

Whittier High School basketball boys added another to their series of unbroken victories today, winning from Compton, to the tune of 48 to 11. The Whittier line-up was changed somewhat from the regular one, being as follows: Castor and Crook, forwards; Williams, center; Way and Hatch, guards. The game was played at the college gymnasium, because of the recent rain, and before the contest the second team from the High School met the Whittier College team, the latter winning 21 to 7.

Dr. Stokes was hurriedly summoned last evening to attend an aged man named Woodward, who had fainted from weakness resulting from loss of blood caused by a severe cut. Woodward was working with a knife at an emery wheel when the blade slipped and penetrated his hand, nearly severing the thumb. Before medical aid could be summoned the excessive bleeding nearly caused the old man's death, and he was in an unconscious condition.

AVALON BOATMEN GUESSING.

Radical Change in Prospect for the Handling of Fishing and Other Business.

AVALON, Nov. 25.—When a few days ago the pile driver which had been in use at the Isthmus wharf was brought down here and, instead of being stored away, was hauled to a point almost in front of the pavilion and unloaded the boatmen began to prick up their ears. Persistent rumors have been going the rounds that the boatmen's stands have to go at the close of this year, and consequently they are anxious to know what is to be their fate.

Now Dame Rumor has stepped in to throw light on the situation. She says, without being definite as to the source of her information, which, however, she intimates is the Huntington Building, Los Angeles, where the Banning Company has its headquarters, that three wharves are contemplated by the Banning Company, where all the boating interests of the island will be concentrated, thus doing away with the private stands of the boatmen, which now line the beach from the postoffice to Catalina avenue. These wharves, it is said, are to be about 150 feet in length, one to be for the exclusive use of fishing and pleasure launches, one for glass-bottom boats and the other for rowboats.

The scheme as a general proposition is commended by the majority of the boatmen, provided some arrangement which will be just to all is adopted for the handling of the business of each individual.

MUCH LUMBER DRIFTS IN.

The Avalon boatmen can now go into the lumber business, their stock having come to them from out the vasty deep. Some vessel has evidently lost her deckload of lumber, or else a raft has gone to pieces and the lumber, great, heavy pieces from twenty to twenty-five feet in length, tongued out and grooved, and surfaced on one side, as for some special order, is now floating ashore on the Island coast. It is estimated that more than 10,000 feet have been brought in by the boatmen.

GUM ROOTS CLOG CITY SEWERS.

TROUBLE IN LONG BEACH DRAINAGE SYSTEM.

Tiny Shoots With Marvelous Power of Penetration Secure Entrance to Pipes and, Growing There, Obstruct Those Channels—Can Be Cut With Smaller Sharp Pipe.

LONG BEACH, Nov. 25.—No end of trouble is being caused for Street Superintendent Taylor by the roots of eucalyptus trees. In the past week the sewer inspector has found the flow of sewage greatly impeded in some of the lateral mains and investigation showed that tender roots have found entrance into small pin holes in the sewer pipe, growing in and filling the pipes with masses of fibre which, in a short while would entirely stop the flow of sewage.

Eucalyptus trees are noted for the number of small feeler roots, which they send forth in all directions, seeking water, which they find several feet from the parent tree. The sewer pipes being moist, they reach toward them, winding round and round until some small cavity is reached. The smallest opening, even though it be no more than porous is all that is necessary. The roots soon grow into the hollow of the pipe. At present the entire system is being inspected and wherever these obstructions are found they are cut out, this being done by means of a long pipe ground to a sharp edge on the end of which is punched through from one manhole to another.

LONG BEACH JOTS.

Preparations are being made for a repetition of the County Fair given last year by the Ladies of the G.A.R., and who, in this year's exhibit, will be assisted by the Chamber of Commerce. The fair will be held early in December at the Auditorium and will be a typical reproduction of county fairs back East, except that live stock will be barred. But prize pumpkins, turnips, corn and the winter luxuries of the housewife's are in canned fruit, pickles, jams and preserves will be up for blue and red ribbon honors.

Monday evening the local Elks will vote on the adoption of the new constitution as framed by the Denver session of the Grand lodge. A banquet will follow the business session. On next Sunday the Elks will hold its annual lodge of sorrow, the service being at the First Congregational Church. John G. Mott of Los Angeles will deliver the oration and Rev. Charles Pease, the eulogy Special music will be furnished by the Elks quartette. One member has passed beyond in the past year, A. S. Cates.

The Illinois society of Long Beach will hold an all-day jollification and picnic Tuesday. It will be a sort of reunion of the societies of surrounding cities. Mayor A. L. Hardy is chairman of the reception committee and Miss Wiley will have charge of the refreshment committee. There will be no formal programme. Visitors will be met at the Shriners' Arch, provided with badges and made welcome.

On Thanksgiving Day the Long Beach churches will unite in a service in the new Baptist Church. The sermon will be delivered by Rev. Andrew Mitchell, pastor of the Friends Church, and special music will be rendered by the First Presbyterian choir. The annual thank offering will be distributed among destitute families in the city under direction of the pastors of each church. On Thanksgiving night the Sons of Veterans will hold a special service at their hall, a distinctively new idea and so far as known never before held under Sons of Veterans auspices. The local camp hopes to make it an annual event.

Farewell services were conducted at St. Luke's Episcopal Church today by Rev. Charles T. Murphy, for five years its rector, but now transferred by Bishop Johnson to the mission of St. Athanasius in Los Angeles, which work he will assume next Sunday.

The police department has adopted the Tompkins telegraph code intended for the use of police departments and sheriffs whereby full description of criminals can be telegraphed at small expense by means of a cipher.

Three days ago public announcement was made that a mortgage of $250 on his little home in Los Angeles was worrying and retarding the recovery of J. J. Walsh, one of the victims of the Bixby wreck, who has one leg amputated and is partially paralyzed. A prompt response was made by the public and with a check of $50 from a Pittsburgh millionaire at Hotel Lankershim, the total amount was raised yesterday and the mortgage satisfied and cancelled, was yesterday evening handed to Mrs. Walsh, wife of the injured man.

An audience of several hundred people attended this afternoon the first Sunday service in the new Y.M.C.A. building. Six addresses were made on "Our Boys." Prof. A. B. Clayton spoke on "The Boy and His Books," Prof. Stanley Howland, "A Boy and His Company;" Prof. Lester Black, "A Boy and His Home Life;" Secretary J. E. Sprunger, "A Boy's Religious Life;" Prof. William Huff, "The Boy's Social Life;" H. M. Moore, "The Relation of the Y.M.C.A. and the Home."

Arrangements have been made for the appearance, December 6, at the auditorium in Long Beach, of the Lambardi Opera Company in "Il Trovatore." A temporary stage will be erected for the presentation. The Pacific Electric will transport free the members of the troupe and the scenery. The cost of the single production will be $1400.

The City Trustees have contracted with the Edison company for fifty new arc lights for street purposes. Twenty-five of these will be placed along Ocean avenue from Alamitos avenue to the city limits and the others in the central and northern part of the city.

Surveyors were at work yesterday laying out 150 acres of the famous old "Dobe ranch" owned by George H. Bixby, preparatory to the improvements necessary for the country club, which is to be a side attraction of the Bixby and Maryland hotels.

The High School Rugby football team has been selected and under instructions of Coach Huddleston is getting into good shape for the game with Compton. The line-up will be: Fullback, Rowett, three-quarters, Downs; half-backs, Haslett, Funk, Thompson, W. Malcom; five-eighths, Clayton; forwards, Bailey, French, Cook, Scott, Trude, Morrison, J. Malcom and Coughran.

On Tuesday members of Ebell and the Y.W.C.A. will take charge of the Panama-Pacific Railroad moving picture show on the pier, and run it during the day, the entire proceeds to go to the Hotel Bixby sufferers' relief fund. The fair conductors and collectors will give no change.

Walter Nelson, aged 59, died last night after an illness of three years. He was a native of England and had been a resident of Long Beach eight years.

TROUBLE OVER BOND ISSUE.

MONROVIA'S TRUSTEES DIVIDED IN OPINIONS.

City Engineer Advises Spending Fifty Thousand Dollars for Big Reservoir in Canyon—It Is Claimed Water Would Be of Inferior Quality and Too Expensive.

MONROVIA, Nov. 25.—All is not "honey and pie" with the Board of Trustees in the matter of the bond issue. As it stands at present, C. F. Moore and M. R. Williams are against it, and Chairman J. P. Holliway is only for it because he thinks the people of Monrovia want to express themselves, and, accordingly, he is voting with W. B. Scarborough and H. S. McKee.

The minority are against the mountain reservoir system recommended by City Engineer O. K. Parker. Mr. Parker recommends an expenditure of $50,000 for a 50,000,000-gallon reservoir. Messrs. Moore and Williams do not believe that the people of Monrovia would be satisfied with inferior water, such as would be furnished by a reservoir located in Monrovia Cañon, and they point to the reservoir at Hemet, and also to the Sweet Water reservoir at San Diego.

They figure that such a reservoir as planned would only be equal to a continuous ten-inch flow, and that this would cost $5000 per inch for water that would not be of the best.

They also object to the $20,000 expenditure at the Chapman wells. This is also a part of the $85,000 budget asked for. Engineer Parker wants two plants installed, each with a capacity of 150 inches. The plant now in service, according to the minority's contention, is in fairly good shape. It has been in use seven years, and needs some repairs, but they want to buy one new plant, fix the present one, and use it when necessary. This, they say, would reduce the expenses about half.

Then they want to take the remaining $10,000 and put that into the pipe-distributing system. The sentiment in the city seems to be quite evenly divided, both sides having strong claims.

The ordinance has already passed two readings, and a hard fight will occur at the meeting of the Trustees to be held next Monday night.

TO BUILD APARTMENT HOUSE.

Col. William Nelson, who recently moved here from Long Beach, has decided to erect a twenty-room, modern apartment house on the lots recently purchased of Thomas Wardall, which are located on East Orange avenue. Col. Nelson expects to spend about $10,000 on the building. A few days ago parties from Los Angeles were looking over the field with the same object in view, and it is quite probable that a second apartment house, on even a larger scale than that planned by Col. Nelson, will be erected soon.

EPISCOPALIAN CHAPEL.

The Episcopalians of Monrovia have finally decided to build a chapel, and funds are now being solicited. They own a lot on the east side of Myrtle street, south of White Oak. Rector Bentham of Sierra Madre has charge of the work, but he will have as his assistant Chaplain Lewis, a retired naval officer, who, with his wife, will make this town their home.

MONROVIA ITEMS.

Mrs. Mary Merwin, a native of Chile, addressed the Woman's Missionary Society of the Presbyterian Church last evening. It was the annual praise and Thanksgiving service.

The Citrus Union and the Monrovia basketball teams played Saturday afternoon. The score was 8 to 18 in favor of the Citrus Union team.

WOULD BOOM VENICE.

VENICE, Nov. 25.—A mass-meeting has been called for Windward avenue tomorrow night. Residents of the beach are asked to attend and assist in formulating plans for judiciously booming the strand, in an effort to secure permanent residents. Any promoter who has a plan is asked to attend the meeting and present his proposition.

Always Remember the Full Name
Laxative Bromo Quinine
Cures a Cold in One Day, Grip in 2 Days
E. W. Grove on every box. 25c

THE SCOTT SYSTEM
FINE READY-TO-WEAR CLOTHING
IS A STANDARD OF STYLE
Follow its suggestion and you will be as well dressed as the rest.
SUITS AND OVERCOATS $15 to $35
SCOTT BROS.
425-427 SO. SPRING ST.

Special Tract Directory.

Granada Place
200 foot boulevard. 15 minutes' from Fourth and Main. Reservation can now be made at office. Auto to show property.
Lots $250 to $900—¼ Cash.
Granada Realty Co.
618 Union Trust Building.

Vermont Avenue Square
The Southwest corner Vermont and Vernon Avenues. The largest and choicest subdivision in the southwest.
Large Lots $650 and Up
S. J. White & Co., 416-417 Huntington Bldg. Leo. J. Maguire & Co. 305-7 F. P. Fay Bldg. Wright & Callender Co 319-323 S. Hill St. Fox & Wilson, 403 F. P. Fay Bldg.

...Sunset Boulevard...
100 feet wide, six miles long. The only business street traversing the entire Northwest section of the city.
THERE NEVER WILL BE ANOTHER LIKE IT.
BREATHE PURE AIR.

LAWNDALE
On the Redondo Electric Line, 25 minutes from Los Angeles.
LOTS AND HALF ACRES
Homes, Manufactories, Chicken Ranches.
E. L. HOPPER & SON, Owners, 404 Laughlin Bldg. Home 1961. Main 744.

Pomona Property
See us before buying. We have some fine bargains. MORRIS H. WILSON CO., 686 Pacific Electric Bldg. Home 7303 or Main 2302.

Half Acres $275
$10 down, $10 monthly. Free water, sandy loam soil. Three car lines.
EMIL FIRTH
Main 2543 319 W. 4th St. Home 8105

HOLLYWOOD
VALLEY VIEW TRACT and HACIENDA PARK, West Hollywood. Oranges and lemons. Lots $500 and up. Reached by 2 car lines.
C. H. Lippincott & Co.
915 Union Trust Bldg. Home 6788.

Ramona Acres
Acres home-sites $835 up. 15 minutes from business center. Graded streets sidewalks gas, electric telephones.
EMERSON REALTY CO.
201-202 Delta Building

MAIN STREET SOUTH PARK TRACT
Moneta Avenue Car Runs Through Tract
ONLY $500 AND UP
F. D. PARKER & CO., Orpheum Theater Bldg
THE BURCK-GWYNN CO., 108 S. Broadway.

10 Acre Farms
60 minutes from Los Angeles.
$75 to $150 An Acre.
Chino Land & Water Co.
516 Wilcox Bldg.

We Are
offering stock in Cuprite-Goldfield Mining Company for 15c per share. It is a good buy.
McCONNELL & JOINER, Mining.
709-710 Grosse Bldg., Los Angeles.

Beverly Hills
Millions Behind It. Millions Before It.
PERCY H. CLARK COMPANY, Managers.
311-312 H. W. Hellman Bldg.

Hacienda Park WEST HOLLYWOOD
Large Lots—Low Prices—Long Time
Lovely Location
C. A. Sumner & Co.

We make a specialty of
ACREAGE PROPERTY
with water
See Us Before You Buy
F. H. BROOKS COMPANY
215-216 Currier Bldg.
212 West Third St.

Miramonte Park
An extension of the widely-known and universally popular
MIRAMONTE TRACT
Same Advantages—Same Improvements
RUFUS P. SPALDING, Owner, 324 W. Hellman Building. Phones, Home 6961. Sunset Main 3004.

J. Frank Bowen
subdivider of the fifteen big tracts. Lots $450 up.
439-40-41 Douglas Building. Both Phones 2472.

Wilshire Boulevard District
The Finest Residence District of Los Angeles

Moneta Ave. Home Tract
Large Lots $800
Free Tickets
Grider-Woolner Co.
119 South Broadway

Forest Heights Tract
End of Brooklyn-avenue car line. Close-in residence subdivision, on high ground. $425 and up. Terms.
A. B. C. CO., Tract Agents, 1102.
STONE & BLADES, Owners, 118 Bicknell

For Sale---
Eagle Rock Valley Sycamore Glen
Lots average 8x150; prices are low, $500; terms are $10 down and $5 per month, 6 per cent. interest.
CRITES, MYERS & KING, 307 E. Avenue 64 (Garvanza P.E. Sta.)

NAPLES
A. M. & A. C. Parsons
SOLE AGENTS.
Pacific Electric Bldg. Ground floor. Main 1866. Home Phone 2

HOMES BUILT
EASY RENTAL TERMS.
Phone M. 1202 Main Office
203 N. Br'dy.
McCARTHY

Moneta Ave. Square
Lots $450 and up. Easy terms.
GEO. C. PECKHAM & CO.
1104-5-6 Union Trust Bldg.
Main 3221; Home 5373.

Salt Lake R.R. Tract
adjoining the Salt Lake R. R. Yards. Intended for Industrial Purposes. Lots $1000 and up. Easy terms.

Strong & Dickinson
The Wilshire Boulevard Tract.
Well-located lots in Wellington Place, Boulevard Heights, Wilshire Terrace, Norton Place, West Seventh Street Tract and all other parts of the Wilshire district.
DAVID STRONG & CO., 325-328 Bradbury Bldg.

MONROVIA
The loveliest dwelling place in southern California. Quick car service. All conveniences.

Inner Harbor Tract
LOTS $250 TO $500
Butters & Paul Investment Co.
108 East First St., Long Beach

ALHAMBRA
Buy a Lot on Beautiful HIDALGO AVENUE
Grand Boulevard on car line. Call for tickets of T. Wiesendanger, 200 S. Broadway.

Only $75 and up
LOTS AT WATTS
$1 Down, $1 a Week. No interest. No taxes. Free Tickets at our Office.
S. B. HILL, Selling Agent, 303 West Sixth.

Santa Ana Acres
On the Pacific Electric
$225 An Acre.
MILLER & LEWIS Co.
701-2-3 Merchants Trust Bldg.
HORACE J. PULLEN
474-5-6 Pacific Electric Bldg.

ONE-QUARTER ACRE LOTS
CORINTH HEIGHTS
Choice part of Southwest tract. Free tickets. Free booklet at office.
330 SO. HILL ST.
WINTON & McLEOD Co.
$10 Down. $10 a Month.

Our Rental Department for business locations has on its list the place you want.
Robt. Marsh & Co.
Main Corridor—Ground Floor H. W. Hellman Building
Both 'Phones Ex. 158

"FORTUNES IN LOS ANGELES REAL ESTATE"
BUY BUSINESS PROPERTY
WRIGHT AND CALLENDER CO.
319 S. HILL ST.

Jefferson Street Park
On West Jefferson and Arlington cars. $175 and up. Easy terms.
BEN. N. POWERS, 234 Byrne Bldg.
ARTHUR W. KINNEY CO., 128 Byrne Trust Building.
G. G. JOHNSON, 204-5 Byrne Bldg.
THE FINEST MODERATE PRICED TRACT IN LOS ANGELES.

"For Bungalow Sites"
In "Vermont and Melrose Tract." See
E. A. FORRESTER & SONS, 342-3-4 Douglas Bldg.

An Eye Insurance Policy.
Package Murine Eye tonic Insures Eye Health, Eye Beauty.

Legal.

Proposals for Supplies, Whittier State School.

IN PURSUANCE OF THE ACTION OF the Board of Trustees of the Whittier State School, sealed proposals will be received by the Superintendent of said School, at his office in Whittier, Los Angeles County, California, up to 2 p.m., Tuesday, December 11, 1906, for furnishing the following supplies, to be of California manufacture or production, where price and quality are equal, and to consist of:

1—Coffee, tea, syrup, rice, etc.
2—Canned goods.
3—Groceries.
4—Eggs, cheese, yeast, beans, potatoes, etc.
5—Flour, meal, barley, bran, etc.
6—Beef, mutton, sausage.
7—Lard, ham, bacon, etc.
8—Benzine, gasoline, coal oil.
9—Crude oil, wood, coal.
10—Cloth, etc.
11—Dry goods.
12—Leather and shoe findings.
13—Brooms and brushes.
14—Hats, suspenders and rubber clothing.
15—Ice.
16—Drugs.
17—Stationery.
18—Crockery and glassware.
19—Paints, oils, varnishes, brushes, glass.

All parties desiring to bid will address Superintendent of Whittier State School, Whittier, Los Angeles County, Cal., for terms, specifications, and blank forms.

In order to preserve uniformity and to facilitate the award, it has been resolved to receive no bids unless made upon blank forms furnished by the Superintendent.

The number of class bid for should be plainly marked on outside of envelope containing bid.

Bids will be opened at 2 p.m., December 11, 1906, and awards made as soon thereafter as possible. Price and quality of goods will govern in all cases.

The right is reserved to reject any or all bids or to waive any informalities therein.

T. E. NEWLIN, President.
JAMES CLARKE,
C. C. DESMOND,
Trustees Whittier State School.

ct Directory.

Miramonte Park.
An extension of the widely-known and universally popular
MIRAMONTE TRACT
Same Advantages—Same Improvements.
RUFUS P. SPALDING, Owner, 215 R. W. Hellman Building. Phones, Home 6961. Sunset Main 3004.

J. Frank Bowen
subdivider of the fifteen big tracts. Lots $450 up.
439-40-41 Douglas Building, Both Phones 2472.

Wilshire Boulevard District
The Finest Residence District of Los Angeles

Moneta Ave. Home Tract
Large Lots $300
Free Tickets
Grider-Woolner Co.
119 South Broadway

Forest Heights Tract
End of Brooklyn-avenue car line. Choice close-in residence subdivision, on hill ground. $425 and up. Terms.
A. B. C. CO., Tract Agents, Agts 1163.
STONE & BLADES, Owners, 116 Henne Bldg.

For Sale---
Eagle Rock Valley
Sycamore Glen
Lots average 6x150; prices are from $20 to $50; terms are $10 down and $5 per month, 6 per cent. interest.
CRITES, MYERS & KULP, 107 S. Avenue 64 (Garvanza P.O. Bldg.)

NAPLES
A. M. & A. C. Parsons,
SOLE AGENTS.
Pacific Electric Bldg. Ground Floor. Main 1205. Home Phone 22.

HOMES BUILT
EASY RENTAL TERMS.
Phone M. 1269
Main Office
203 N. Br'dy.
THE McCARTHY CO.

Moneta Ave. Square
Lots $450 and up. Easy terms.
GEO. C. PECKHAM & CO.
1104-5-6 Union Trust Bldg.
Main 3221; Home 5373.

Salt Lake R.R. Tract
adjoining the Salt Lake R. R. Yards. Intended for Industrial Property. Lots $100 and up. Easy Terms.
Strong & Dickinson

The Wilshire Boulevard District.
Well-located lots in Wellington Place, Boulevard Heights, Wilshire Terrace, Norton Place, West Seventh Street Tract, and all other parts of the Wilshire addn.
DAVID BARRY & Co., 232-239 Bradbury Bldg.

MONROVIA
The loveliest dwelling place in South ern California. Quick car service. All conveniences.

Inner Harbor Tract
LOTS $250 TO $500
Butlers & Paul Investment Co., Inc.
106 East First St., Long Beach, Cal.

ALHAMBRA
Buy a Lot on Beautiful
HIDALGO AVENUE
Grand Boulevard on car line. Free tickets of T. Wiesendanger, 207 South Broadway.

Only $75 and Up
LOTS AT WATTS
Down, $1 a Week. No Interest, No Taxes
Free Tickets at our Office
S. B. HILL, Selling Agent,
103 West Sixth Street

Santa Ana Acres
On the Pacific Electric.
$225 An Acre.
MILLER & LEWIS CO.
701-2-3 Merchants Trust Bldg.
HORACE J. PULLEN CO.
474-5-6 Pacific Electric Bldg.

ONE-QUARTER ACRE LOTS IN CORINTH HEIGHTS
Choice part of Southwest Tract. Free tickets. Free booklet at our office.
330 SO. HILL ST.
WINTON & McLEOD COMPANY.
$10 Down. $10 a Month.

Our Rental Department
has business locations has on file the place you want.
Robt. Marsh & Co.
Main Corridor—Ground Floor
H. W. Hellman Building
Both 'Phones Ex. 176

FORTUNES IN LOS ANGELES REALTY
BUY BUSINESS PROPERTY
WRIGHT AND CALLENDER CO.
319 S. HILL ST.

Jefferson Street Property
West Jefferson and Arlington ave. lots, $50 and up. Easy terms.
BEN. N. POWERS, 234 Byrne Bldg.
ARTHUR W. KINNEY CO., 119 Merchants Trust Building.
G. JOHNSON, 204-5 Bryson Bldg.
THE FINEST MODERATE PRICE TRACT IN LOS ANGELES.

"For Bungalow Sites"
Vermont and Melrose Ave. tract." See
A. FORRESTER & SONS, Inc.
342-3-4 Douglas Bldg.

"South of the Tehachepi"

NEWS REPORTS FROM CORRESPONDENTS OF THE TIMES.

EETS LION ON THE ROAD.

EDALBA MAIL CARRIER ENCOUNTERS BEAST.

Returns Arms and Returns to the Fight With Intention of Giving Battle to Fierce Quadruped—Deep Snow Said to Be Driving Wild Animals to the Valley.

SAN BERNARDINO, Nov. 25.—Robert Yarnell, mail carrier between Fredalba and Fredalba, had an exciting experience last night with a mountain lion, while coming down the Big Creek road. He was riding a horse and driving ahead of him a burro and its colt, when the burro suddenly and began to circle around the colt, at times increasing its pace to a quick trot.

Finally horse also stopped short, and only by the most persistent urging and the application of lash and spur was it started. In passing the burro and colt, the horse was almost thrown over the steep embankment by the desperation of the burro in its endeavor to keep the colt under constant protection.

A short distance down the road Yarnell encountered a large lion, which crouched as if to spring. Suddenly recovering its first impulse, the beast sprang up the mountainside. Yarnell could tell by the crunching of brush and the animal's weight that it had gone but a short distance, and realized that it had taken up a position within striking distance of the road.

Terrified with the mail to Highland, and tonight started back, heavily armed, determined to give the lion battle. He hardly expects to find the horse and colt alive. He declared that the harm has befallen the two animals will take in pursuit of the lion and destroy it, if he has to trail the beast for weeks. Friends who know the determination of the man believe he will keep his oath.

It is stated that the deep snow on the higher ranges is driving wild animals to this valley, and in this way the presence of the lion is accounted for. The storms have made food scarce for such beasts, and the daring of this lion in remaining in the road at Yarnell's approach, is believed to indicate that the brute was nearly famished.

MAD HORSE TRIAL TODAY.

Robert Lacey, a Los Angeles real estate broker, and Fred Simpson, manager of the Brunswick-Balke-Collender Company of Los Angeles, will be placed on trial before Justice of the Peace C. L. Thomas tomorrow charged with wanton cruelty to two horses which belonged to E. Rittler, a local contractor. The horses were rented from a Los Angeles man and died soon after they were returned to the stable.

On Sunday early in October Simpson and Lacey hired the team and with two young women of Urbita Springs went to the mountains, not returning until the following Wednesday. After the horses died Rittler made an effort to secure a settlement from the men, but they refused. They declare that they are victims of an attempted holdup game. They explain that the horses were in good condition when returned to the stables, though somewhat heated, and that the hostler turned them into a corral, where they helped themselves to death.

The feature of the hearing will be the testimony of the young women, whose names have not been divulged. The lawyers stipulated that the testimony of these young women could be given before the hearing and submitted in transcript form, but the defense repudiate the idea that they have done anything wrong and need hiding, and propose to face the ordeal of a hearing in open court.

TEST LICENSE TAX.

H. M. Barnert, a clothing dealer, who makes a specialty of jumping into town and offering for sale bankrupt stock, cleaning up his stock and leaving for other fields, has appealed to the Superior Court from a decision of Justice Gifford of Redlands, who fined him $50 for violating an ordinance fixing the license for itinerant merchants at $100. Barnert offered to pay the regular license of $4 per quarter, but this was refused. He proposes to test the validity of the ordinance. Another defendant, a music dealer, is also under arrest at Redlands on an almost similar charge, and he, too, will test the question of the ordinance under which he was taken into custody.

SHIFT ON CHARTER.

Certain amendments to the city charter were materially changed at a meeting held last night, the supporters of the proposed amendments striking out those sections which aimed to give the Mayor power to appoint a Chief of Police, chief of the fire department and Street Superintendent without confirmation of the City Council. City Attorney Katz explained that he favored popular sentiment was such powers for the Mayor. A petition, which occurred before this action was taken, disclosed that the principal object of attack, in these precincts, is the Board of Water Commissioners. Remarks aimed at the commission bordered on the personal and were ugly in their nature.

BAT VASQUEZ WAS FIERCE.

Parents from their home by the removal of Marie Mona and her pretty daughter, Ramona, after finding an intruder at the home of friends, returned yesterday to secure some of their treasures, which they feared would be ruined by the rain dripping through the roof. As they entered the door, they were suddenly surprised and attacked by Domingo Vasquez, who struck both women to the floor with his powerful blows. It is said, and then set about to carve Miss Mona with a knife, succeeding in inflicting a savage slash across the face, narrowly missing the eye. The police captured Vasquez last night.

COLTON CULLINGS.

COLTON, Nov. 25.—Seth Hartley has sold his ranch of twenty-five acres to Miss A. Anderson of Minnesota for a stated consideration of $12,000. The property is commonly known as the Father Stockman ranch, and is located on the south side of Slover mountain. Mr. Anderson will move to Colton from Minnesota in the near future.

Dr. J. Francis addressed the meeting of the Young Men's Christian Association on "Our Country." Musical selections were rendered by the male quartette, and cornet duets by E. Muscroft and little daughter, Pearl.

Miss Leda Dorsey has arrived from Joliet, Ill., to spend the winter with her sister, Mrs. Lizzie Daigh.

Mr. Doty has returned from Oakland.

Mr. and Mrs. E. S. Colvin have returned from Los Angeles.

An Eye Insurance Policy.
Each package Murine. Eye tonic Insures Eye Health, Eye Beauty.

HOLD TOURNAMENT.

Round Robin Between Victoria and Ontario Clubs at Riverside Won by Local Contestants.

RIVERSIDE, Nov. 25.—A round robin tournament was held at the Victoria Club, last evening, between members of that club and the Ontario Country Club. Whist, bowling, billiards and pool contests were engaged in, and in all but the pool match, the Riverside players were victorious. Nearly all of the matches were closely contested.

By a margin of but one point, the whist match was won for the Riverside Club by S. J. Castleman and R. S. Castleman, who played against Messrs. Phillips and Nichols of Ontario. The score was 73 to 72.

In the billiard tournament M. A. Chase of the Victoria Club was matched against N. D. Bure of Ontario. Mr. Chase won, the score standing 100 to 59.

E. S. Moulton of the Victoria Club was matched against Hatcher of Ontario in the pool contest. The Ontario Club man had the long end of the score of 100 to 98.

Five-men teams were entered by both clubs in the bowling contest. The Victoria team took the match by a margin of 65 pins, the total score standing 2123 to 2058. M. M. Millice and M. J. Twogood of the home club tied for high honors in the game. Each bowled 372.

A return tournament will be played between the two clubs in Ontario soon.

THIEF CAUGHT.

While he was waiting for his turn in an Arlington barber shop, A. N. Landers was arrested by Sheriff Coburn, last evening, on a charge of grand larceny, committed at Tacoma, Washington.

At about 8 o'clock in the afternoon the Sheriff was notified that Lander was probably in this part of the State and it was believed that he was at Arlington. Mr. Coburn and Deputy Clayton went down to Arlington and began inquiries at the barber shop. No one of the name given had been heard of there, but the officers noticed that, upon their arrival, a young man answering the description, slipped out of the shop. They followed him and he acknowledged that he was the one they wanted.

He came to Arlington about three days ago and has sent a number of letters from the Arlington postoffice, which probably gave the clue of his whereabouts to the Washington officials.

Sheriff Coburn has wired the sheriff at Tacoma and is holding Lander in the County Jail.

SANTA PAULA BRIEFS.

SANTA PAULA, Nov. 25.—The W.C.T.U. held a matrons' gold medal contest in the Methodist Church last night. Mrs. A. G. Dewar of Hueneme won the medal.

The girls' High School basketball team defeated the Santa Barbara team today at Santa Barbara.

Rev. J. P. Ralstin of the Christian Church will preach the Thanksgiving sermon at the union service to be held in the Universalist Church.

MISS BOYS AND LAUNCH.

PARENTS ANXIOUS ABOUT OCEAN PARK LADS.

Sailed from That Beach a Week Ago Last Tuesday and no Trace of Them After That Time Has Been Found—Fail to Arrive at San Pedro Where They Intended to Go.

OCEAN PARK, Nov. 25.—E. Y. Cammer of No. 819 Third street is anxiously seeking news of his son, Ben Cammer, and a companion, Harry Alter, both of Ocean Park.

The young men, both aged 18, left here on the 13th inst. in a twenty-foot launch for San Pedro. From the time of their leaving the father of Cammer has not been able to find any trace of them.

Mr. Cammer went to San Pedro today and made inquiry of the boating men about that port. From Joe Fellows he learned that an empty twenty-foot launch had been picked up out at sea. It was learned, however, that the craft was not the one in which young Cammer and Alter left here.

The launch which the boys had was decked over and had a cockpit and small cabin, but no air compartments. There was five or six gallons of gasoline, but no water, no provisions, and no compass. The craft was provided with a sail.

One of the theories for the non-appearance of the lads is that they may have been blown seaward by the winds from the northeast, and have taken shelter behind some of the neighboring islands.

CITY TRUSTEE VACANCY.

The regular meeting of the City Trustees tomorrow night is expected to be a lively one, owing to the fact that an election is due to fill the chair made vacant by the resignation of W. B. Wheat as City Trustee. Among those whose names are mentioned in connection with the honor are J. G. French, David Evans, Ives E. Cobb, T. R. Taylor and Messrs. Goodwin and Simpson. Those who are in close touch with affairs municipal make the prediction that either Taylor or Simpson will be chosen.

CELEBRATE WALK.

A movement has been started for a celebration to be held on the beach to mark the completion of the broad cement walk, for which surveys are now being made, and for which the contract has been let. It will be thirty feet in width, and more than a mile long. The demonstration will include speaking by prominent men, band concerts and a parade. It is proposed to offer general prizes for floats, and it is expected that by securing cheap excursion rates for the day and providing a display of fireworks at night that a large crowd can be attracted to the strand.

DEATH OF FUSELEHR.

Former Assistant Chief of the Fire Department Passes Away at a Local Hospital.

Charles Fuselehr, formerly assistant chief of the Los Angeles Fire Department, died at the California Hospital last night after a long illness.

Fuselehr entered the employ of the department as a call man June 1, 1889. In connection with Engine Company No. 3, On July 1, 1892, he was appointed to a regular place in the department. He was promoted to a captaincy in 1893 and April 1, 1900, he was appointed assistant chief.

He left the department in the later part of 1902 and had been ill much of the time since.

ORDINARY skin changed to satin by Satin skin cream and Satin skin powder. Ma

ENERGY BUILDS A BIG CHURCH.

BAKERSFIELD EDIFICE IS ALMOST COMPLETED.

Commodious House of Worship Now Awaits Only the Chimes Which Are Expected to Arrive from Baltimore Next Month—Structure Designed for Town's Future Growth.

(SPECIAL CORRESPONDENCE OF THE TIMES.)

BAKERSFIELD, Nov. 25.—With its two shapely steeples, cross-surmounted, piercing the sky the handsome new St. Francis Catholic Church in this city is almost ready for occupancy.

This commodious house of worship is a monument to the energy of Rev. G. G. Frund, the pastor. He took charge of the work immediately after being assigned to Bakersfield two years ago.

New St. Francis Catholic Church in Bakersfield, and Rev. G. G. Frund, the energetic pastor, to whose energy its building is largely credited.

He planned church entertainments, lectures and bazaars in order to secure funds and in his conscientious efforts won the support of the community. There was $40,000 obtained and with this money a church that would make proud a city four times the size of Bakersfield was erected. Father Frund believes that Kern county will grow and that a church building cannot be enlarged.

The corner-stone of the church was laid in January of this year in the presence of Bishop Conaty and a multitude of people. All that remains to make the edifice complete is the arrival of the chimes from Baltimore some time next month. When they are placed in position Bishop Conaty will come here to bless them.

HOPE OF SETTLEMENT.

Santa Monica's Trustees Consider the Sewer Question Tonight—Septic Tank Not Popular.

SANTA MONICA, Nov. 25.—Of course the sewer question will be the absorbing topic of discussion when the City Trustees assemble tomorrow night. While there is an apparent deadlock as to the location of the proposed septic tank, it is openly admitted by the members of the board that not one of them is in favor of locating the tank at either of the sites under contemplation.

The fact is, the Trustees do not want a septic tank anywhere. What they have said is that they favor the Hyperion trunk-line ocean outfall when that project can be legally carried out.

Bonds have been voted for the septic tank, but before it could be built and the grade of the sewer main reversed from Marine to Bay street, at least six months would elapse. Before the tank could be built at Pier avenue and the ocean outfall there repaired and extended 1600 feet into the sea, the summer season would be well on.

It is argued that neither of these projects would afford the immediate relief demanded. As nearly as can be learned, both Trustees and residents of all sections of the city are hoping that immediate relief may be secured in some manner until the Legislature can provide for the creation of a Hyperion sanitary district and authorize the diversion of the septic tank bond funds to the Los Angeles outfall project.

Those who have made a study of the question state that septic treatment at sea level will never be satisfactory, and at best would only be temporary. They say also that the Hyperion outfall could be built and in operation within a very few months after the Legislature authorizes it.

LIVELY BALL GAME.

The liveliest baseball game of the season was played this afternoon on the Southern Pacific diamond. Alhambra won from the Santa Monica All-Merchants by the score of 3 to 2. Dear and Callahan for Alhambra and Kent and Prager for Santa Monica were the batteries. The Santa Monicas are considering the challenge of the Redondo nine for a game at an early day.

EARLY MORNING FIGHT.

Two Well-dressed Young Men Pound Each Other in Front of Spring Street Restaurant.

Two well-dressed young men fought for nearly twenty minutes in front of a restaurant on Spring street Sunday morning, and as no policeman appeared during that time, they were allowed to pound each other viciously. The fight started in the restaurant at 2:30 o'clock, and the combatants finished on the sidewalk, to the great delight of a large crowd.

There is a gang of rowdies who are in the habit of visiting restaurants almost every night. They are abusive and quarrelsome, and fights are frequent. The police seem to be powerless to preserve order, and the gang apparently owns the town after midnight.

According to a witness of the fight Sunday morning, a patrolman appeared after the sluggers had beaten each other almost into insensibility, and after making a few inquiries, allowed the boys to go home.

"WE BAR COLORED TRADE."

Objectionable Placard Arouses Negroes, and They Mean to Make It Campaign Issue.

Every candidate for a councilmanic seat, regardless of his party affiliations has been invited to appear at the meeting of the Afro-American League this evening at Scott's Hall, No. 561 Central avenue.

The league expects to indorse one candidate from each ward. It has some questions to ask of the candidates, however, before it makes its indorsements.

"We bar colored trade" is a placard which appears in certain restaurants and eating houses in the eastern part of Main street district. This, the negroes consider, is adding insult to injury. They declare that it is simply adding fuel to the fires of race prejudice, and that it is bad enough to be refused food or drink, without having such a sign flaunted in their faces.

They will ask the would-be councilmen how they stand on the question and whether they are in favor of giving the colored man a square deal.

A week ago the Afro-American League indorsed Dr. Lindley for Mayor.

ROBBERS INJURE VICTIM.

Leo Christ was badly beaten by thugs and robbed of $18 near the corner of Temple and North Flower streets late Saturday night. In a dazed condition he told his story to detectives who visited him yesterday. He was passing the scene of the robbery when two men leaped out upon him from behind a building. One struck him in the face with a black-jack and the other hit him on the back of the neck. The police believe this pair are other than the two captured highwaymen who operated during the same night.

BAD FLUE DOES HARM.

The home of L. M. Barton at No. 2002 West Sixth street, was damaged by fire yesterday morning as the result of the overheating of a defective flue. The fire was discovered in time to hold it in check until the department could arrive and extinguish the blaze. The damage is estimated at $150.

Dangers From Dyspepsia.

Imperfect Digestion Most Prolific Cause of Serious Disease.

Few people seem to realize the real dangers in disturbed, deficient or defective digestion.

While health reports do not give indigestion as a cause of death, yet it is in reality often fatal, as it so weakens the stomach that one becomes readily susceptible to an attack of typhoid fever, kidney disease, nervous prostration or other serious or fatal disease.

At the first symptoms of indigestion, Mi-o-na stomach tablets should be used. If there is a feeling of heaviness in the stomach, distress after eating, nervousness, dizziness, nausea, headaches, sleeplessness, pains in the side and limbs, specks before the eyes, or a peevish, irritable condition, with debility and weakness, begin the use of Mi-o-na at once.

It will build up the stomach and digestive organs so that you can eat anything at any time without fear of distress or indigestion.

A 50-cent box of Mi-o-na tablets will, in most cases, give prompt relief and cure, although in chronic and long-standing weakness of the stomach, two boxes or more are sometimes needed, but we guarantee Mi-o-na will cure, in all cases, no matter how chronic or serious, or money will be refunded. You run no risk whatever in buying Mi-o-na.

We absolutely agree that your money will be refunded should you buy a 50-cent box of Mi-o-na stomach tablets and not be satisfied with the results. Mi-o-na is sold by druggists everywhere, or will be sent by mail on receipt of price, 50 cents.

Write today for a free sample package, and also give us your symptoms, and one of the best known stomach specialists will give your case his careful and personal attention without charge. The R. T. Booth Company, Buffalo, N. Y.

OAKLAND, Nov. 21, 1906.

Editor Los Angeles "Times."

Dear Sir—Owing to the continued publication of various articles in the public press asserting that the Associated Oil Company is controlled by the Standard Oil Company, and such assertions being unfounded and misleading, we desire to state positively that this company is not now, nor ever has been, a stockholder in the Associated Oil Company, or in any way or manner, either directly or indirectly, interested in that company.

STANDARD OIL COMPANY (California.)

D. G. Scofield, Vice-President.

[Adv.]

WEAK MEN

Let Me Guide You on Your Way to Regain Your Health and Renew Your Strength

Do you feel that you are not the man you once were? Do you feel tired in the morning and easily exhausted? Is your back weak? Is your memory failing? Do you have difficulty in fixing your thoughts? Are you losing ambition? If you have any or all of the above symptoms, you surely do not desire to remain so. Let me explain to you my method of rebuilding the vigor of men, and refer you to the thousands I have cured. I guarantee to cure all the Special Diseases of Men, such as Varicocele, Hydrocele, Stricture, Contracted Disorders, Contagious Blood Poison, Nervous Debility, etc.

GET CURED NOW

It is not a question of whether you can be cured, but whether you will be cured. Don't wait until it is too late. The cure is absolutely certain. I cause no pain, and you need not be detained from your work for one day. I especially solicit those cases in which the many so-called treatments have failed, or where money has been wasted on museum doctors, electric belts, and other appliances.

EXAMINATION FREE

I offer not only Free Consultation and Advice, but to every case that comes to me I will make a careful Examination and Diagnosis without charge. No ailing man should neglect this opportunity to get expert opinion about this trouble. If you cannot call, write for diagnosis chart. My offices are open all day from 9 a.m. to 5 p.m., and Sundays from 10 to 1.

DR. TAYLOR
The Leading Specialist

YOU PAY WHEN WELL

What better proof or more sincere assurance can I offer than I am willing to wait for my fee until I effect a cure? Could I afford to make such an offer if I was not absolutely certain of curing every case I take?

DR. TAYLOR & CO.

305½ SOUTH SPRING STREET
CORNER THIRD AND SPRING STREETS—RAMONA BLOCK

Look to Your Own Interest

If the best business men patronize us in preference to other specialists in the city, don't that make the argument strong enough for you? Not to

HAVE THE BEST

Is to be behind the times. That was the way we figured it in equiping ourselves, and you can make no mistake to figure the same way when you need a doctor.

For years we have spared no expense to occupy first place as specialists, and have built our business upon the foundation of

PROGRESSIVE THOUGHT AND ACTION

Lost Power restored, according to age, 14 to 60 days.
Private Diseases, recently contracted, 4 days.
Varicocele, without operation, 10 to 30 days.
Blood Poison, no mercury or potash, 30 to 90 days.
Kidney and Bladder Troubles, either acute or chronic, 15 to 40 days.

CONSULTATION FREE. We are perfectly willing to wait for our pay until our patients are cured to stay cured. Write for blanks.

DR. GREENE & COMPANY

Rooms 12 to 16, No. 254 S. Broadway, Rindge Building
HOURS—8 to 5, 7 to 8 daily. Sundays, 9 to 12.
San Diego Office—Sixth and F. San Bernardino—560 Third Street.

DR. A. J. SHORES.

FREE EXAMINATION WEEK

Test Drs. Shores' Skill at Drs. Shores' Expense

Drs. Shores and Shores' Special Offer of Free Examination and Free Diagnosis of Disease, to those Afflicted with Catarrh and all Chronic and Private Diseases who apply in person at their Offices this week, means exactly what it says.

It is given to demonstrate Drs. Shores' Skill and Knowledge as Chronic Disease Experts, and to prove to the afflicted the true method of cure.

Thousands who suffer from chronic ailments treat and spend money year after year without any definite knowledge as to the nature and "cause" of their sickness. Drs. Shores in the past 15 years have treated over 150,000 cases—they are regular graduates of America's best Medical Colleges, and are specialists of standing, being endorsed by the best people all over the West. They understand Chronic Diseases.

DON'T BRING MONEY

This Free Expert Examination is absolutely Free to all who apply this week. Stop experimenting—come to Drs. Shores and learn the exact cause of your sickness and whether or not you can be cured. Drs. Shores will point out the sore spots. You will not be urged to take treatment or pay a cent. After you have been examined FREE—then if you want Drs. Shores to cure you, their prices and terms are within the reach of the poor as well as the rich. If a treatment or $15 for a Cure in all Catarrhal diseases, including Deafness, Asthma, Hay Fever and Lung troubles, all medicines free. We hold out no false promises to incurable cases, yet many SO CALLED "incurables" derive lasting benefit at the hands of these Master Specialists. Drs. Shores' New treatment for Catarrhal diseases cures in a very few treatments where the old methods required weeks. This is your opportunity—apply any day this week. IF YOU LIVE AWAY FROM THE CITY, WRITE for Free Examination Blanks.

DR. G. W. SHORES.

Drs. Shores & Shores
EXPERT SPECIALISTS.
445 1-2 South Spring Street, Los Angeles, California.
Office Hours—9 a. m. to 5 p. m.; 7 to 8 evenings; 10 to 12 Sundays and Holidays.

ROCK AND MALT
$1.00 Full Quart
STAR WINE AND GROCERY CO.,
315 W. 5th st., Bet. Broadway and Hill.
Phones: Main 2785, Home 1659
Prompt Delivery. No Bar.

Blood and Skin Diseases a Specialty.
Rupture, Piles, Varicocele and Strictures Cured Without Cutting.
Melvin E. Sykes, M.D.
423½ S. SPRING.
Grand Pacific Hotel.

SALT LAKE ROUTE

An Excellent Way to Go East...

Best of train service and equipment. Particulars at 601 South Spring street and 1st street Station

CANCER CURED.
By the Mrs. S. J. Bridge Remedy. No knife. No plaster. Twenty years' experience. Mrs. Bridge is with
J. C. Aldrich, M.D.,
454 S. Spring St.
Hours 10 to 4.

THE UNDISPUTED MEN

High standing of my treatment for men is, in itself, a recommendation. It will rebuild the weak, debilitated, poorly nourished and anaemic organs, and by my personal attention I will expect a complete and permanent cure.

In functional derangement of the reproductive system, my treatment restores perfect physiological conditions.

Fees Reasonable. Terms to Suit

A SQUARE DEAL TO ALL.

FUNCTIONAL DECLINE and all weaknesses quickly cured to stay cured without saturating the system with drugs.

CONTRACTED DISEASES—It matters not how long you have suffered, or how many doctors have disappointed you, I cure quickly and thoroughly.

VARICOCELE cured in 4 to 6 days by my original method. No pain—no return of the trouble.

Stricture, Kidney and Bladder Trouble, Piles, Fistula, Blood Diseases, all are curable by my direct personal treatment.

DR. MORTON,
318 S. BROADWAY.
Hours 9 to 4, 7 to 8. Sundays, 9 to 13.

Men and Women Diseases

$5
A Month Medicines Included.

We treat successfully Catarrh, Rheumatism, Female Weakness, Heart, Lung, Kidney and Bladder Disorders and all forms of chronic and nervous disorders. Consultation free. Office hours 8 a.m. to 8 p.m.

Dr. Martin & Co.
254 S. Broadway
Suite 18. Los Angeles, Cal.

LADIES

DR. CARTER'S MONTHLY REGULATOR
ALWAYS relieves the most obstinate Monthly Irregularities in a few hours.

It will not injure the most delicate woman and is POSITIVELY GUARANTEED in every case.

Ladies are cordially invited to call and consult free of charge, a regular licensed physician of 26 years' experience in treatment of Monthly Irregularities, Sterility, Change of Life, Cancer and all diseases peculiar to women, by improved methods, without resorting to painful and dangerous operations.

Consultation free and strictly confidential.
Hours 9 a. m. to 8 p. m. Sundays 10 to 12 a. m.
DR. & MRS. CARTER
204 Mercantile Place, over 343 S. Spring Street
Home Phone 9088, Main 4370

PRICE 25¢ PURELY VEGETABLE TONIC AND CATHARTIC

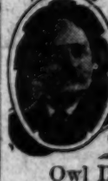

DR. EDWARDS DANDELION PILLS
CURES: CONSTIPATION, LIVER AND KIDNEY DISEASES, SCROFULOUS AFFECTIONS AND ALL DISEASES OF THE STOMACH AND BOWELS.
CALL AT DRUG STORE FOR FREE TRIAL PACKAGE.

Owl Drug Company
Los Angeles. 320 S. Spring: 5th and Broadway

GOAT LYMPH DOUBLE STRENGTH **TABLETS**

Nature's own remedy for the rejuvenation of weak, nervous wasted, debilitated systems. Permanently restore VITALITY, whether lost by indiscretion, disease or dissipation. Cure all WASTING WEAKNESS, SENILITY, NEURASTHENIA and NERVOUS DEBILITY. $2.50 per box containing month's treatment. 3 boxes, $5.00. Sent prepaid on receipt of price by Aldine Laboratories, 14 Lexington ave., New York. Treatise free.

Sold in Los Angeles only by the Owl Drug Company.

MEN AND WOMEN.
One Bag 45 for unnatural discharges, inflammations, irritations or ulcerations of mucous membranes. Painless, and not astringent or poisonous. Sold by Druggists, or sent in plain wrapper by express, prepaid, for $1.00, or 3 bottles $2.75. Circular sent on request.

McBurney's
Kidney, Bladder and Rheumatism Cure
One Bottle Cures
Prepaid $1.50 All Druggists
Send 25c in 2c stamps to
W. F. McBURNEY
2007 Vermont Ave.
for a sample bottle

DR. HARRISON
Treats Diseases of Men Successfully, 27 years' experience and 18 years in Los Angeles. Send for our folder explaining troubles peculiar to men. Sent free.
208½ S. BROADWAY.
Hours 9 to 4-7 to 9—Sundays 9 to 12.

YOU take no risks, we take them all. No charge unless satisfied with results. We cure Genito-Urinary diseases and all Chronic ailments of Men and Women. Varicocele cured by ONE treatment, no detention from business. Consultation free. DRS. MERRILL, 206½ South Broadway.

AT THE CITY'S GATES.

THE NORTHWEST.

GANGS of men are at work hallasting the tracks of the Temple-street electric line, and the rain of Thursday and Friday greatly interfered with their progress. The rails are being brought to grade and asphalt is being laid between the ties. When the work is completed the roadbed will be one of the finest in the hill section, and will be much safer than formerly, as the grade will not be so steep.

Work on the grading of Bellevue avenue, west of Echo Park, has been begun. The high bluff just beyond the lake will be cut down, and hundreds of tons of earth will be removed. Part of the ground will be filled into the hollow in the new playground site. The chain gang is doing the work.

Storm drains, which have been completed on Temple street, are expected to relieve the flood conditions, which have prevailed heretofore. The drains are large enough, it is thought, to carry off any flow of water coming down Temple street. Although the recent rain was hardly a fair test, the drains worked to perfection, and the street was quickly drained.

PICO HEIGHTS.

Work on the Pico-street sewers has progressed as far at Catalina street. The big ditch digger is active, and the nature of the sandy loam makes its operation easy. Tons of earth are removed each day, and it is only a question of a short time before the connection with the other section of the sewer at Pico and Hoover streets is made.

Oxford street is being graded and widened, and later will be opened between Eleventh and Tenth streets. The question of the work along that block has become a problem because of the deep ditch at the intersection of West Eleventh street.

M. V. Huff has just completed a handsome residence at Oxford, near Tenth street. He recently sold the property for $5000.

The development of the Western Heights district is steady and many handsome homes are being built. Building restrictions in this section insure the erection of substantial dwellings and the extreme west is fast becoming a choice home site.

Every effort is being made to persuade the Los Angeles Railway Company to extend its line along West Tenth street. The need of car srvice becomes greater each week, because of the growth of the section lying west of Cahuenga and north of Pico streets.

HIGHLAND PARK.

The gasoline storage house in the rear of the New York grocery on New York street, was destroyed by fire Saturda morning. Loss $100. The main building was not damaged.

President John Willis Baer of Occidental College, preached on "Home Missions," yesterday morning in the Highland Park Presbyterian Church. Special music was furnished by the Occidental male octette.

The Highland Park Realty Board will hold a meeting tonight at No. 5711 Pasadena avenue, at which it will be definitely decided whether or not the board will consolidate with the Highland Park Improvement Company.

The churches of Highland Park and vicinity, with the exception of the All Saints' Chapel, will hold a union Thanksgiving service Thursday morning at 10:30 o'clock in the Presbyterian Church. The sermon will be preached by the Rev. J. A. Jackson of the Methodist Episcopal Church. Rev. A. G. L. Trew of the All Saints' Episcopal Chapel will conduct a holy communion service at 10 o'clock in the chapel.

Miss Thornton, principal of the Avenue 54 public school, has been sick for several days, and her place is being filled by Miss Crandall. The pupils will give special Thanksgiving exercises Wednesday afternoon.

The Epworth League of the Highland Park Methodist Church will give a social Tuesday evening at the home of Mrs. Cortelyou on Hays avenue. A programme appropriate for Thanksgiving is being arranged.

Mr. and Mrs. S. T. Wright of Auburn, N. Y., and Mr. and Mrs. George Taylor of North Dakota, are visiting E. E. Bennett of New York Valley.

Dr. D. T. Wishard, for many years synodical missionary of the Presbyterian church in Utah, delivered two addresses last week on "Mormonism" before the students of Occidental College.

The Highland Park Ebell will hold a meeting in Wood's Hall tomorrow morning. A box luncheon will be served after the literary programme is rendered.

The ladies of the All Saints' Chapel will hold a bazaar in Wood's Hall on the afternoon and evening of December 13. A chicken dinner will be served.

The Bantists have opened a mission in Highland Park, and for the next few months will hold weekly meetings in the Cumberland Presbyterian Church building. The United Presbyterians of Highland Park have organized, and have secured Wood's Hall for weekly meetings. Rev. E. S. McKittrick, D.D., of Pasadena, will have charge of the services. With the advent of these two missions into Highland Park, all the leading denominations are represented in this vicinity.

Herr Oscar Werner and Mrs. Catherine Collette of the Occidental School of Music, gave a recital Friday evening in the college chapel under the auspices of the college Y.M.C.A.

The building committee of the Highland Park Methodist Church will hold a meeting tonight to arrange for the building of the new church, for which purpose the congregation has subscribed $10,000. The work will be rushed so that it will be ready for occupancy by next spring.

UNIVERSITY.

A pupils' recital was given Thursday afternoon in the college chapel by the College of Music by Prof. Skeele. On December 7, Herr Oskar Seiling will give a violin recital in the chapel which will prove a big drawing card. This is the second number of a series of artists' recitals by the College of Music. Herr Seiling will be assisted by Miss Isabel Curl, the popular soprano. These recitals have been taken up this year for the first time, but if they meet with the same popular approval that has been manifest so far will become a permanent feature of the conservatory.

Students of the university are delighted with the prospect of a few days' vacation this week which will permit many of those who live out of the city to make a short visit home. There will be no classes Thursday and Friday, and while some will leave the city in time to eat turkey at home, many will stay until after the football game at Fiesta Park. Thursday afternoon when U.S.C. will play the Sherman Indians the last game of the season. The local team is in good condition for this contest, and a comparison of the teams, based upon the performance of each with the Pomona College team would show U.S.C. to be the probable winner.

A "Bean Party" was the name of a gathering recently at the home of Mrs. F. Lee Fuller, No. 1230 West Thirty-first street, in honor of the primary department of the University Methodist Episcopal Sunday-school, of which Mrs. Fuller is superintendent. The invitations were hand-painted bean-shaped cards, and many bean games were played. Beans were carried across the room on the blades of small knives, the words, "Boston Baked Beans," were written as many times as possible in a given time, and the same words were used in playing anagrams; beans were dipped from a bowl to a vinegar bottle with a spoon and the number of beans in a glass jar was guessed. Several prizes were awarded. The primary department of this church is said to be the largest in the city.

The Woman's Auxiliary of the university is making plans for a large Thanksgiving dinner to be given in the banquet hall of the university from 2 to 5 o'clock. They expect to serve several hundred and the proceeds will be used in completing the furnishings of the banquet-room.

The Sigma Chi boys are mourning the loss of their goat, which was stolen from the barn at the rear of their fraternity house on West Thirty-sixth street, Friday night. They miss their mascot and think of offering a reward and "no questions asked." This was no ordinary goat, but one to whom was given special distinction. They got him just before the U.S.C.-Pomona football game, and his distinction began with the moment he was purchased, for they brought him from the Hauser Packing Company's stockyards in an automobile. He was aboard the special train that went to Claremont, and the chief butter in the parade before the game. As mascot he carried U.S.C. to victory and participated in the ratification that took place in the gymnasium last Monday evening.

Warren L. Campbell has been brought home after a seven-weeks' illness at the California Hospital. He is the son of Mrs. Emma C. Campbell of No. 922 West Jefferson street.

Union Thanksgiving services for this part of the city will be held at the University Methodist Church, Thursday morning at 10:30. Rev. J. D. Habbick, pastor of the Church of the Redeemer, Presbyterian, will preach the sermon. All are invited.

UNION SQUARE.

Mrs E. L. H. Swift of No. 2120 South Union avenue, was hostess at a pleasant party given Saturday afternoon.

Mrs. Albert Crutcher entertained a large number of guests Saturday afternoon at her home No. 1247 West Adams street.

The St. Andrews' Junior Brotherhood had a pleasant social session Thursday evening in the pariors of St. John's Church. Ice cream and cake were served as refreshments.

Prof. Twining, instructor of physics at the Polytechnic High School will give a lecture at the school Wednesday evening of this week. His subject will be electricity and radium, and will be profusely illustrated by pictures and experiments.

Louis Tag, a barber at No. 1138 Quincy street, had his cash till robbed a few days ago. He was decoyed from the shop by a telephone call asking him to shave a man at his home. When he returned from the fictitious address the job was done. Only a small amount of money was secured.

Howard Chapman of No. 1125 West Twenty-ninth street has accepted a position with a Pasadena lumber company.

THE SOUTHWEST.

Many streets in the extreme southwest of the city are gradually presenting a new appearance for improvements in this direction are extensive and persistent. For some time past sewers have been in course of construction on Thirtieth and Thirty-first streets between Western and Arlington avenues, and this work is now nearly completed. Other forces are busy farther south, and Forty-sixth street, Forty-ninth street and Santa Barbara avenue are coming in for their share. Some of the latter is private work.

W. S. Crane of No. 2206 South Figueroa street, owner of the West Park tract, is making a boulevard of Forty-ninth street. The roadway is sixty feet wide, with five-foot walks and a special feature is the twenty-foot park way between the curb and the sidewalks on either side of the street. Large pepper trees line the boulevard and when the improvements are finished it will have a handsome appearance. Santa Barbara avenue will undergo similar improvements.

Miss Blanche Taylor of No. 1060 West Thirty-first street, was the hostess at a recent "juvenile party" given to a number of her grown-up friends. The rooms were decorated with roses, chrysanthemums, geraniums and smilax. Mrs. Taylor was assisted in entertaining by Mrs. Nelle Taylor. Dancing occupied the latter part of the evening, followed by refreshments.

Mr. and Mrs. Frank Burns of No. 1211 West Forty-second street, will leave soon for Oakland where Mr. Burns has purchased a grocery business. Mr. Burns was recently married and his wife is the daughter of Mr. and Mrs. Frank Robinson of No. 1211 West Forty-second street.

Mrs. J. B. Lippincott of No. 1256 West Adams street, entertained a few eastern friends at a Spanish dinner Saturday.

Earl Connors, son of Mr. and Mrs. H. J. Connors of No. 2021 South Hoover street, had a narrow escape from death last week when he was knocked from his wheel and almost crushed by a passing lumber wagon. He was thrown in front of the wagon which was stopped just as the heavy wheel was about to pass over his shoulder. A letter carrier made an effort to get the teamster's name, but he whipped up his team and escaped, after refusing to answer any questions.

EAST LOS ANGELES.

Eastlake Camp No. 530, Woodman of the World, entertained their new members with a reception, last Wednesday evening in the Woodmap Hall on Pasadena avenue.

On Saturday evening the Auxiliary for the firemen gave a social dance in the Woodman Hall.

The X Club of East Los Angeles, met for a social evening last Friday, at the home of Miss Anna McAltin on North Avenue 28.

Mrs. Sanborn of Pasadena avenue left last week for Arizona, where she has gone to spend several weeks with her daughter, Mrs. Harry Fites.

The Clover Leaf Club of the Church of the Epiphany met on Tuesday evening at the rectory. A regular circle has been formed and will meet every Tuesday evening.

The Griffin avenue Child Study Circle held their regular monthly meeting last Wednesday in the school house. "Fractional Points," was the subject upon which Dr. Louise Reichter spoke. An interesting feature of the afternoon was the response made by Drs. Miles and Reichter to a question box filled with questions written upon slips of paper and handed to the doctors. Music was furnished by the children of the school.

Mrs. Eliza J. Satchell and Stewart J. Burright were married on Wednesday evening by Rev. Sterling of the Asbury M. E. Church, at the home of the bride, No. 136 South Avenue 18. The home was prettily decorated for the occasion.

One of the merriest parties of the season was given last Saturday evening in the Pacific College of Osteopathy by the students and faculty of the school. An old-fashioned "candy pull," and a "spelling bee," together with many games formed the amusements of the evening. The student body of the college enjoyed an unusually interesting literary and musical programme last Tuesday afternoon in the lecture hall.

GARVANZA.

The Audubon Society of Garvanza have planned for an interesting meeting to be held next Saturday afternoon. After gathering at the home of Mrs. Harriet Myers on Avenue 66, the members will cross to the Arroyo Seco where they will devote an afternoon to bird study.

Considerable interest is being manifested over the musical which is to be given December 6, under the supervision of George Anderson, in the home of George Wilson on North Avenue 65, for the benefit of the Society for the Prevention of Cruelty to Animals.

The Young Woman's Christian Temperance Union of Garvanza took charge of the Epworth League of the Garvanza M. E. Church last night. An interesting meeting followed.

Members of the Pai Mu Gamma Fraternity, together with the young women of the Y.W.C.T.U., will be guests tomorrow evening at a meeting given by the Y.W.C.T.U. of Pasadena, at the home of Mrs. Lewis of Los Robles avenue. The young men who are honorary members in Pasadena, will have the evening in charge.

Lieut. Fred Bardman from Oneonta, New York, has been a guest during the past week in the home of Mrs. Wheat of North Avenue 66. Mrs. E. Beals from Mount Vernon, New York, and Mrs. E. Pierce from Sierra Madre, were guests at a dinner given by Mrs. Wheat last Friday. Carl Wheat spent Saturday and Sunday at La Crescenta.

Mrs. Major of North Avenue 66, has returned from an extended eastern trip.

Mrs. J. I. Crites of North Avenue 64 was seriously injured as the result of a fall which she received while entering the Church of the Angels last Saturday.

BOYLE HEIGHTS.

Mount Pleasant Council, No. 147, Fraternal Aid Association held its regular meeting last Thursday evening in Masonic Hall, East First street. A dance followed the initiation of eight new members.

Members of the Rising Sun Lodge, Independent Order of Odd Fellows, entertained with a banquet, the members of the Orange Lodge, last Wednesday evening, in Masonic Hall. Plates were laid for one hundred and fifty guests.

The Ladies' Aid Society of the Boyle Heights Presbyterian Church is making considerable preparation for a bazaar which they are planning to hold on Thursday, December 6, at the home of R. M. Lusk, No. 147 North Soto street.

Yesterday was "Rally Day" in the Boyle Heights Christian Church. The church was filled with many little ones and a very enjoyable programme was rendered by them.

Charles H. Hedges, who for sixteen years has been a resident of Boyle Heights, has moved to the southwest side of town to make his home.

Hollenbeck Lodge, No. 319, F. and A. M., held their regular meeting last Tuesday evening in Masonic Hall.

Members of the Calvary Baptist Church have planned a series of cottage prayer meetings to be held in the different homes, on Wednesday and Sunday evenings, until the church is completed and the heating facilities installed. It is expected that the addition to the church will be finished by Christmas.

CAR KILLS BICYCLIST.

DEAF AND DOES NOT HEAR THE WARNING GONG.

Dies at Hospital While the Surgeons Are Preparing to Operate. Skull Fractured and Face and Hands Terribly Cut—Mother and Sister Live in This City.

C. M. Darnell of No. 1027 South Flower street died at the California Hospital about 7:30 o'clock last night from injuries received when struck by an electric car earlier in the evening.

Riding south on his bicycle on Figueroa street, near Tenth street, about 5 o'clock, Darnell was run down by University car No. 837. Being extremely deaf, Darnell did not hear the gong of the car. He was hurled on the fender and sustained a fracture of the skull.

As was Darnell's custom every afternoon, he was riding a bicycle about the streets. As he turned up on Figueroa street, from Ninth street, he took the path in the center of the south-bound track, and continued to ride along slowly until he reached Tenth street.

University Inter-Urban car No. 837 was approaching from the north at a rapid rate, and as it neared Tenth street, the motorman sounded the gong to warn Darnell. Darnell turned to the left, but gave no sign of hearing the gong, and as the car was about to pass him, he turned again to the right.

When the fender struck the bicycle, Darnell was pitched over onto the fender with great force. F. M. Coulter of No. 1015 South Figueroa street was in his library when he heard the tire of Darnell's wheel burst, and rushed to the front of the house.

An ambulance removed Darnell to his mother's home, where a doctor made a hasty examination and found that the injured man had sustained many bruises to the body and limbs and that his skull was fractured at the base of the brain. His face and hands were fearfully cut. Later he was taken to the hospital.

Nearly twenty years ago Darnell came to Los Angeles from the East, and a year later his mother and his sister, Miss Mary Darnell, came to this city. Owing to Darnell's ill health he has lived a retired life since coming here. He was about 40 years old.

Preparations were made at the hospital to operate on Darnell's head and remove the piece of skull that was pressing against the brain, but he died before the surgeons were ready. The body was sent to Pierce Bros.' morgue.

VICTIM OF HEATER.

R. C. Dixon was found near death in a bathroom at No. 129 North Bread way yesterday morning by men who roomed in the house. He is the second victim this winter of instantaneous heaters. He will live. He had lighted the heater preparatory to taking a bath. It had used up the oxygen in the room, and he was smothering when two men broke in the door. The police were notified, and Dixon was taken to the Receiving Hospital. In the afternoon he was able to walk home. A foot scalded by hot water was the only lasting injury he sustained.

Direct from my Illinois farm to you

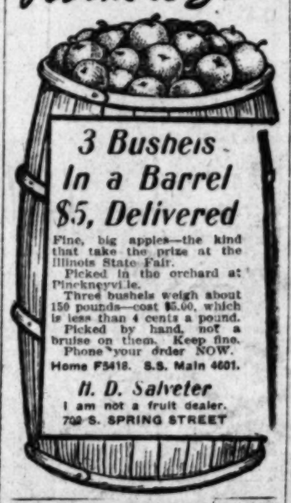

3 Bushels In a Barrel $5, Delivered

Fine, big apples—the kind that take the prize at the Illinois State Fair.

Picked in the orchard at Pinckneyville.

Three bushels weigh about 150 pounds—cost $5.00, which is less than 4 cents a pound.

Picked by hand, not a bruise on them. Keep fine.

Phone your order NOW.

Home F5416. S.S. Main 4601.

H. D. Salveter

I am not a fruit dealer.

702 S. SPRING STREET

Geo. P. Taylor

Tailor and Haberdasher

Comfortable Underwear For Men

We have underwear in weights suitable for Fall and Winter wear. Made in lisle, wool, silk and wool, and all silk fabrics. Assortment is large, to meet all requirements. Inspection invited.

No. 525 S. Broadway

Men's Tailoring 2d Floor.

Ladies' Tailoring 3d Floor

New Taylor Bldg.

A New Department For the Treatment Of Men

Examination free to those who are

In Earnest

TEMPLE OF HEALTH

4th Floor, Take Elevator

512 South Broadway

If you are in doubt as to which is the safe water—PURITAS or imitations—ask your physician. He will tell you "Puritas."

Drink it daily.

Either phone—Ex. 6 5 gallons 40c.

Pines and dime banks are an old story. Our Pocket Savings Banks are a new story. They give you the habit of saving your money when you get the change. When the habit doesn't wear off

The Bank of Southern California

7th & Broadway

J. Blankenhorn, Pres.

BEAUTIFUL NEW 80-Page Catalog No. 4

Watches, Jewelry, Silverware. 2000 illustrations and Gift Suggestions. Sent free on request.

Brock & Feagans

Jewelers,

Broadway and 4th st., Los Angeles, Cal.

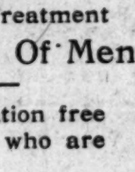

MAMMOTH SHOE HOUSE

AGENTS FOR W.L. DOUGLAS SHOES BEST IN THE WORLD.

Hoffman's

THE LARGEST Millinery HOUSE ON THE PACIFIC COAST

133½-135 S. SPRING ST LOS ANGELES

HOM SAVINGS BANK

152 N. Spring Street, Cor. Court.

R. J. Waters, President.
Dr. J. H. Bullard, Vice President.
J. M. Hale, Vice President.
O. J. Wiadal, Cashier.
A. M. Young, Assistant Cashier.

DIRECTORS.
H. J. Whitley.
Herbert J. Goudge.
Reese Llewellyn.
Wm. E. Oliver.
Isaac Springer.
William Meek.
Joseph Mesmer.

RUPTURE WE ASK NO PAY UNTIL YOU ARE CURED. NO TIME LOST FROM BUSINESS. FIDELITY RUPTURE CURE, 415½ South Spring Street, Los Angeles, Cal. Suite 8-9.

SAVINGS BANKS.

4% Paid on Term and 3% on Ordinary Savings Deposits
Loans on Real Estate

So. California Savings Bank
S. E. cor. 4th and Spring.
Braly Building.
Wm. G. Kerckoff, Pres.
A. H. Braly, Vice-Pres.
W. D. Woolwine, V.-Pres.
Chas H. Toll, Cashier

German-American SavingsBank
223 South Spring St.
BRANCH:
Corner Main and First Sts.
Capital and Surplus, $900,000.00
Total Assets, $10,000,000.00

Security Savings Bank
N. E. cor 4th and Spring.
Herman W. Hellman Bldg.
Capital and Surplus, $700,000.00
Total Assets, $16,000,000.00

AMERICAN SAVINGS BANK

Capital and Surplus $270,000
4 Per Cent Paid on Term Deposits
N. E. Cor. Third and Spring Sts
Money to Loan on Real Estate

Clearingdouse Banks.

NAME	OFFICERS	
The United States National Bank of Los Angeles. Corner Main and Commercial Sts.	ISAIAS W. HELLMAN, Pres. F. W. SMITH, Cashier.	Capital ....$200,000 Surplus and und. profits $6,000
National Bank of California N. E. Cor. Second and Spring.	J. E. FISHBURN, Pres. W. D. WOOLWINE, Cashier.	Capital stock .....$500,000 Surplus and undivided profits ..$100,000
State Bank and Trust Company N. W. Cor. Second and Spring.	JOHN R. MATHEWS, Pres. S. F. ZOMBRO, Cashier.	Capital ....$500,000 Surplus and profits $60,000
First National Bank S. E. Cor. Second and Spring.	J. M. ELLIOTT, Pres. W.T.S. HAMMOND, Cash.	Capital ....$1,000,000 Surplus .....$250,000 Und. profits..$1,187,747
Citizens' National Bank S. W. Cor. Third and Main Sts.	R. J. WATERS, Pres. A. J. WATERS, Cashier	Capital ..$300,000.00 Surplus and profits ..$225,000.00
The National Bank of Commerce In Los Angeles N.E. Cor. Sixth and Spring Sts.	F. M. DOUGLASS, Pres. CHAS. EWING, Cashier.	Capital .....$200,000 Surplus $20,000
Central Bank N. E. Cor. Fourth and Broadway	WILLIAM MEAD, Pres. W. C. DURGIN, Cashier.	Capital .....$100,000 Surplus and profits $130,000
Broadway Bank & Trust Company 208-10 S. Broadway, Bradbury Bldg.	WARREN GILLELEN, P. R. W. KENNY, Cashier.	Capital .....$250,000 Surplus and undivided profits..$150,000
Commercial National Bank of Los Angeles, 432 S. Spring St.	W. A. BONYNGE, Pres. C. N. FLINT, Cashier.	Capital .....$200,000 Surplus and undivided profits ...$24,000
Farmers' and Merchants' Natl. Bank Cor. Fourth and Main Sts.	I. W. HELLMAN, Pres. CHAS. SEYLER, Cashier.	Capital ....$1,500,000 Surplus and profits ...$1,500,000
Merchants' National Bank N. E. Cor. Second and Main.	HERMAN W. HELLMAN, Pres. W. H. HOLLIDAY, Cash.	Captial ....$200,000 Surplus $250,000
American National Bank S. W. Cor. Second and Broadway.	W. F. BOTSFORD, Pres. T. W. PHELPS, Cashier.	Capital ....$1,000,000 Surplus and profits $116,000

4% INTEREST PAID ON SAVINGS CONSOLIDATED BANK DEPOSITS CHAMBER OF COMMERCE BLDG. 124 SOUTH BROADWAY

GET A BANK ACCOUNT. ONE DOLLAR WILL OPEN AN ACCOUNT. NO TROUBLE TO ANSWER QUESTIONS

Trust Companies

The Southern Trust Co.
540 South Broadway MAIN 9315 HOME 6015
FORMERLY The Mercantile Trust & Savings Bank

Money to Loan on Approved Real Estate

Secure Interest on Your Bank Account.
4 Per Cent. Paid on Term Deposits.
3 Per Cent. Paid on Ordinary Deposits.
Certificates of Deposits Issued Bearing Interest.
I. A. HAMBURGER, Pres. W. JARVIS BARLOW, Vice Pres.
H. F. STEWART Vice Pres. PHILIP KITCHIN Cashier.
THE SOUTHERN TRUST CO. 540 South Broadway City

METROPOLITAN BANK AND TRUST CO.

Your Valuables

The risks of keeping securities about the house are many and great, as evidenced by the recent disaster in San Francisco. A safe deposit box in our vaults gives you absolute protection. $2.00 per annum and upwards.

N.W. COR. SPRING & SIXTH STS. LOS ANGELES

LOS ANGELES TRUST COMPANY

2d and Spring Sts.
Paid-Up Capital One Million Dollars

Resources $5,250,000.00

Interest Paid on Deposits

Merchants Trust Co.

209-211 South Broadway Capital $500,000.00

INTEREST PAID ON CHECKING ACCOUNTS

TITLE INSURANCE & TRUST CO.

Corner Franklin and New High Streets

Issues Policies of Title Insurance | Issues Certificates of Title

Acts in All Trust Capacities TEL. EXCHANGE 13

North American Trust Company

BONDS, STOCKS, REAL ESTATE

Main Entrance Grosse Bldg. 124 W. Sixth Street

Bonds and Investments.

7½% Gold Bonds. 9% Preferred Stock

Offered at par for brief period with bonus in three subsidiary companies. Write or call for prospectus.

American Finance & Development Co., E. G. Huntington Gen'l Mgr.
442-443-444 Huntington Building

LUTHER H. GREEN Bonds and Stocks

429-430 Pacific Electric Bldg. Main 984; Home 5492

WE SELL GUARANTEED MINING STOCK

We buy and sell Mines. Send for sample copy "Standard Copper News"

The General Securities Co. suite 308 Pacific Electric Building, Los Angeles, Cal.

The Provident Mutual Building & Loan Association

Money to Loan on Improved Property or for Building

Six per cent. interest paid on term deposits. Security is first mortgages on improved realty.

DIRECTORS:

L. W. BLINN, L. J. CHRISTOPHER, F. BONFILIO,
DR. WM. BABCOCK, M. H. HELLMAN, E. A. WILSON,
NILES PEASE, J. M. HUNTER, Secretary.

135 SOUTH BROADWAY, LOS ANGELES, CALIFORNIA

National Securities Co.

DESIRABLE BONDS WITH STOCK BONUS

224 Mason Building, Home F4289

FRED DO... BROKER

304-306 SOUTH BROADW...

MEMBER:
New York Stock Ex...
New York Cotton Ex...
Chicago Board of Trad...

CORRESPONDENTS:
John H. Wrenn & Co., Chicago.
Dick Bros & Co., New York.

REFERENCES:
American National Ban...

NOTE: About Dec. 1st we will ... with present leased wire ... will independently o... private wire to Chicago ... York.

CONSERVATISM THE KEYSTONE

An Opening Wedge

to future independence is a savings Account with this Bank. Pays you 4 per cent. compounded semi-annually. Prepares you financially for the day when opportunity comes.

Bank open Saturday evenings 6:30 to 8:30.

Equitable Savings Bank

N. E. Corner First and Spring

WM. R. STA... COMPANY

—DEALERS IN—

High grade, tax exempt, ... pal, school and public ... poration

BONDS

Los Angeles, 351 South ... Pasadena, 65 So. Raymo...

The New Auditori...

We offer conservative investm... the GOLD BONDS issued by ... IUM COMPANY OF LOS A... of $1000. These are an absolu... gage upon the real estate at ... Fifth and Olive street, and ... splendid new Auditorium ... its furnishings and fixtures ...

ADAMS-PHILLI...

111-113 W. 4th St.

BETTER T... FAYING R...

to BORROW of us, borrow ... your home at once and ... own it clear instead of ... bundle of rent receipts.

6 per cent. we pay to our ... VESTORS, more on our ... plan.

Fidelity Savings and ... Association

C. C. Boynton, Pres. & ... Secy. 126 S. Broadway.

We Buy and Sell Stocks, Bonds, Sec...

Special Facilities in San ... Orders promptly executed in ... kets.

We advise the purchase of ...

RICE RANCH O...

As an investment that will ... returns.

JOSEPH BALL Co... Bankers

Members L. A. Stock Ex... Suite 1, HOMER LAUGHLI...

100% Cash Profits ...

Our clients made this profit on ... got the cash. Let us tell you ... can do it.

R. D. Robinson ...

(Ninth year in business) Phone 1913. 608 Grant Bldg. Los ...

We Are ...

offering stock in Cap... Mining Co. for 15c per ... It is a good buy.

McCONNELL & Jo... Mining.

709-710 Grosse Bldg., ...

Harry H. Wallace

KING & WALLA...

Real Estate and Mining Investments

List your Properties With Us ... Want Quick Returns

Home A 1313 215 O'Melveny Bldg. Sunset Main 1313 Los Angeles

OCCIDENTAL ...

Trust and Savings B...

4 per cent on term accounts, 3 per ... ordinary accounts.

TAJO BLDG., N. W. Corner ... Broadway.

TWO Parts, Comple...

...enty-fifth Year.

PER ANNUM, $9.00 ...

THE WEATHER.

BRIEF REPORT.

FORECAST—For Los Angeles and ... ity: Cloudy; unsettled; poss... ...owers; light east wind.

YESTERDAY—Maximum temp... ...s, 49 deg.; minimum, 42 deg. W... ...a.m., northeast; velocity, 6 miles. ...ight the temperature was 45 de... ...tly cloudy.

TODAY—At 2 a.m. the temperat... ...s 43 deg.; cloudy. ...Precipitation for storm, .69 inch; s... ...s to date, .72 inch; to same date l... ...rm, 1.62 inches.

FORECAST—For San Francisco a... ...day: Fair; brisk north winds ... ...ening; frost in the morning if wi...

The complete weather report, includ... ...parative temperatures, will be fou... ...page 10, part II.

POINTS OF THE NEWS IN TODAY'S ISSUE OF The Times

INDEX.

Standard Oil Grabs Oklahoma.
Native Diva Makes Début.
Bay City Schools Crowded.
Workers Swarm to Lindley.
Seventh Bets on Betkouski.
O'Brien and Burns in Ring.
Thanksgiving Turkey Expensive.
W.C.T.U. Wars on Directory.
Robbers May Be Forgers.
City in Brief: Vital Record.
Dangerous Women for Wilson.
Public Service: Official Doings.
Lumber Fight Presaged.
Editorial: Pen Points.
Music and the Stage.
Woodbridge Gets Divorce.
Events in Local Society.
Los Angeles County News.
Other South Counties News.
Markets and Financial.
Real Estate: Shipping.
Lumber Fight is Presaged.

SYNOPSIS.

THE CITY. Expert engineers back ...n weathery Owens River trip; co... ...t cost may be reduced $2,000,000. ...pery charge likely against bandits ...rayed by woman....Titanic fight ...ranged between Pacific company and ...gers' Association....City practic... ...r gasless, and tens of thousands of ... registered....Double usual ... prices will make Thanksgiving ... expensive....Beaumont goes to ... 43 deg.; cloudy. ...Precipitation for storm, .69 inch; s... ...s to date, .72 inch; to same date l... ...rm, 1.62 inches. ...RECAST—For San Francisco a... ...day: Fair; brisk north winds ... ...ening; frost in the morning if wi... ...The complete weather report, includ... ...parative temperatures, will be fou... ...page 10, part II.

POINTS OF THE NEWS IN TODAY'S ISSUE OF The Times

INDEX.

Standard Oil Grabs Oklahoma.
Native Diva Makes Début.
Bay City Schools Crowded.
Workers Swarm to Lindley.
Seventh Bets on Betkouski.
O'Brien and Burns in Ring.
Thanksgiving Turkey Expensive.
W.C.T.U. Wars on Directory.
Robbers May Be Forgers.
City in Brief: Vital Record.
Dangerous Women for Wilson.
Public Service: Official Doings.
Lumber Fight Presaged.
Editorial: Pen Points.
Music and the Stage.
Woodbridge Gets Divorce.
Events in Local Society.
Los Angeles County News.
Other South Counties News.
Markets and Financial.
Real Estate: Shipping.
Lumber Fight is Presaged.

SYNOPSIS.

THE CITY. Expert engineers back ...n weathery Owens River trip; co... ...t cost may be reduced $2,000,000. ...pery charge likely against bandits ...rayed by woman....Titanic fight ...ranged between Pacific company and ...gers' Association....City practic... ...r gasless, and tens of thousands of ... registered....Double usual ... prices will make Thanksgiving ... expensive....Beaumont goes to ... 43 deg.; cloudy. ...Precipitation for storm, .69 inch; s... ...s to date, .72 inch; to same date l... ...rm, 1.62 inches. ...RECAST—For San Francisco a... ...day: Fair; brisk north winds ... ...ening; frost in the morning if wi... ...The complete weather report, includ... ...parative temperatures, will be fou... ...page 10, part II.

INDIAN FIGHTER DEAD.

...OSTON, Nov. 28.—[Exclusive Dis... ...ch.] Tom McGuire, the old-time ... fighter, hero of two wars and ... ...mber of a regiment that made a ... ...mile march to California, is dead ...